



Doc#: 0914647055 Fee: \$40.00
Eugene "Gene" Moore RHSP Fee: \$10.00
Cook County Recorder of Deeds
Date: 05/26/2009 02:15 PM Pg: 1 of 3

UCC FINANCING STATEMENT

FOLLOW INSTRUCTIONS (front and back) CAREFULLY

A. NAME & PHONE OF CONTACT AT FILER (optional) Ethel M: Price
B. SEND ACKNOWLEDGMENT TO: (Name and Address) Ethel M: Price (without prejudice) 915 Bowling Green Drive (non-domestic) Homewood [60430] Illinois

THE ABOVE SPACE IS FOR FILING OFFICE USE ONLY

1. DEBTOR'S EXACT FULL LEGAL NAME - insert only one debtor name (1a or 1b) - do not abbreviate or combine names

1a. ORGANIZATION'S NAME UNITED NATIONS, UNITED STATES, STATE OF ILLINOIS, COUNTY OF COOK, CITY OF CHICAGO	FIRST NAME	MIDDLE NAME	SUFFIX
OR 1b. INDIVIDUAL'S LAST NAME	CITY SPRINGFIELD	STATE IL	POSTAL CODE 62706
1c. MAILING ADDRESS 207 STATE HOUSE	CITY SPRINGFIELD	STATE IL	POSTAL CODE 62706
1d. TAX ID #, SSN OR EIN	ADD'L INFO RE ORGANIZATION DEBTOR	1e. TYPE OF ORGANIZATION CORPORATION	1f. JURISDICTION OF ORGANIZATION FEDERAL
			1g. ORGANIZATIONAL ID #, if any <input checked="" type="checkbox"/> NONE

2. ADDITIONAL DEBTOR'S EXACT FULL LEGAL NAME - insert only one debtor name (2a or 2b) - do not abbreviate or combine names

2a. ORGANIZATION'S NAME AURORA LOAN SERVICES	FIRST NAME	MIDDLE NAME	SUFFIX
OR 2b. INDIVIDUAL'S LAST NAME Gutierrez	CITY PHOENIX	STATE AZ	POSTAL CODE 85062
2c. MAILING ADDRESS P.O. BOX 78112	CITY PHOENIX	STATE AZ	POSTAL CODE 85062
2d. TAX ID #, SSN OR EIN	ADD'L INFO RE ORGANIZATION DEBTOR	2e. TYPE OF ORGANIZATION CORPORATION	2f. JURISDICTION OF ORGANIZATION FEDERAL
			2g. ORGANIZATIONAL ID #, if any <input checked="" type="checkbox"/> NONE

3. SECURED PARTY'S NAME (or NAME of TOTAL ASSIGNEE of ASSIGNOR S/P) - insert only one secured party name (3a or 3b)

3a. ORGANIZATION'S NAME ETHEL M PRICE	FIRST NAME	MIDDLE NAME	SUFFIX
OR 3b. INDIVIDUAL'S LAST NAME	CITY HOMEWOOD	STATE IL	POSTAL CODE 60430
3c. MAILING ADDRESS 915 BOWLING GREEN DRIVE	CITY HOMEWOOD	STATE IL	POSTAL CODE 60430

4. This FINANCING STATEMENT covers the following collateral:

NOTICE: In accordance with U.S.C. 47 - Property - This is the entry of the Debtor in the Commercial Registry as a transmitting utility and the following property is hereby registered in the same as public notice of a commercial transaction: Deed Of Trust recorded as Docket # 0708812027 (Mortgage \$227,750) released by Docket # 0831157014 (Notice of Reconveyance); U.C.C. Contract Trust Account # (RR010032440US): All property is accepted for value and is exempt from Levy. Adjustment of the filing is from Public Policy HJR-192, Public Law 73-10 and U.C.C. 10-104. All proceeds, products, accounts, fixtures and the orders therefrom are released to the the Secured Party (Ethel M: Price).

This is actual Constructive Notice that all of Debtor's interest now owned or hereafter acquired is hereby accepted as collateral for securing contractual obligation in favor of the Secured Party as detailed in a true, complete, authorized Security Agreement in the possession of the Secured Party.

SERVICES, AURORA LOAN, ORGANIZATION/TRADE NAME/TRADEMARK - DEBTOR

5. ALTERNATIVE DESIGNATION (if applicable):	<input checked="" type="checkbox"/> LESSEE/LESSOR	<input checked="" type="checkbox"/> CONSIGNEE/CONSIGNOR	<input checked="" type="checkbox"/> BAILEE/BAIOL	<input type="checkbox"/> SELLER/BUYER	<input type="checkbox"/> AG. LIEN	<input type="checkbox"/> NON-UCC FILING
6. This FINANCING STATEMENT is to be filed [for record] [or recorded] in the REAL ESTATE RECORDS. Attach Addendum	<input type="checkbox"/> If applicable	7. Check to REQUEST SEARCH REPORT(S) on Debtor(s) [OPTIONAL]	<input type="checkbox"/> All Debtors	<input type="checkbox"/> Debtor 1	<input type="checkbox"/> Debtor 2	

8. OPTIONAL FILER REFERENCE DATA
Secured Party: Ethel M Price

DONE AT CUSTOMER'S REQUEST

UNOFFICIAL COPY

UCC FINANCING STATEMENT ADDENDUM

FOLLOW INSTRUCTIONS (front and back) CAREFULLY

9. NAME OF FIRST DEBTOR (1a or 1b) ON RELATED FINANCING STATEMENT

9a. ORGANIZATION'S NAME UNITED NATIONS, UNITED STATES, STATE OF ILLINOIS, COUNTY		
OR 9b. INDIVIDUAL'S LAST NAME	FIRST NAME	MIDDLE NAME, SUFFIX

10. MISCELLANEOUS:

THE ABOVE SPACE IS FOR FILING OFFICE USE ONLY

11. ADDITIONAL DEBTOR'S EXACT FULL LEGAL NAME - insert only one name (11a or 11b) - do not abbreviate or combine names

11a. ORGANIZATION'S NAME			
OR 11b. INDIVIDUAL'S LAST NAME	FIRST NAME	MIDDLE NAME	SUFFIX
11c. MAILING ADDRESS		CITY	COUNTRY
11d. TAX ID #: SSN OR EIN	ADD'L INFO RE ORGANIZATION DEBTOR	11e. TYPE OF ORGANIZATION	11f. JURISDICTION OF ORGANIZATION
			11g. ORGANIZATIONAL ID #, if any <input type="checkbox"/> NONE

12. ADDITIONAL SECURED PARTY'S or ASSIGNOR S/P'S NAME - insert only one name (12a or 12b)

12a. ORGANIZATION'S NAME			
OR 12b. INDIVIDUAL'S LAST NAME	FIRST NAME	MIDDLE NAME	SUFFIX
12c. MAILING ADDRESS		CITY	COUNTRY

13. This FINANCING STATEMENT covers timber to be cut or as-extracted collateral, or is filed as a fixture filing.

14. Description of real estate:

16. Additional collateral description:

15. Name and address of a RECORD OWNER of above-described real estate (if Debtor does not have a record interest):

17. Check only if applicable and check only one box.

Debtor is a Trust or Trustee acting with respect to property held in trust or Decedent's Estate

18. Check only if applicable and check only one box.

Debtor is a TRANSMITTING UTILITY
 Filed in connection with a Manufactured-Home Transaction — effective 30 years
 Filed in connection with a Public-Finance Transaction — effective 30 years

UNOFFICIAL COPY

OF PROPERTY DESCRIBED AS:

Property & Map #
PIN # 32-05-410-007-000
Volume 070

Lot 7 in Block 7 in Homewood Terrace unit No. 1, being a subdivision of part of the South East 1/4 of Section 5, Township 35 North, Range 14, East of the Third Principal Meridian, according to the plat thereof registered in the Office of the Registrar of Titles of Cook County, Illinois, on January 18, 1961 as document number 1960782, in Cook County, Illinois.

Q/A: 915 BOWLING GREEN ROAD HOMWOOD, ILL 60430

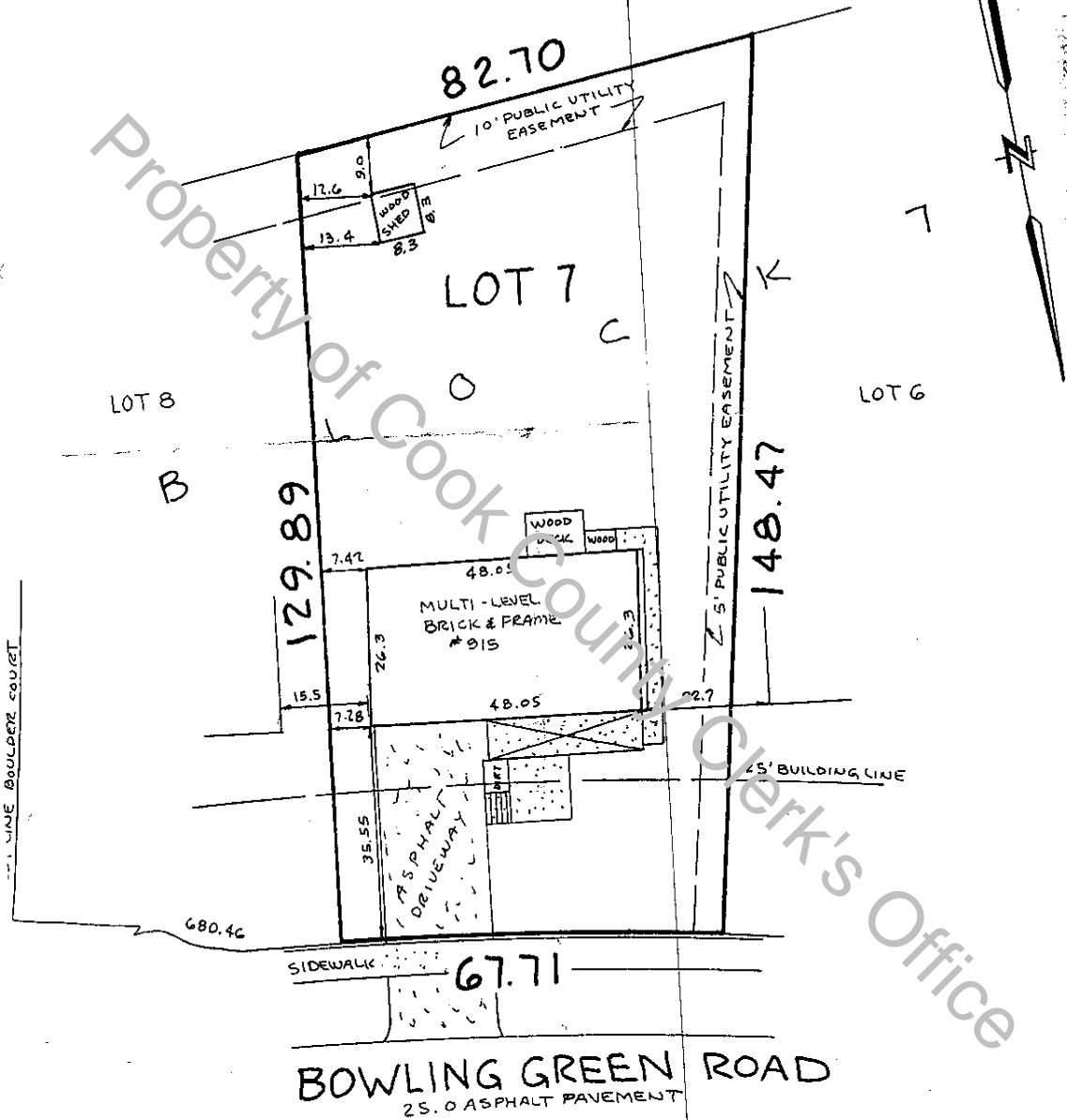

Scale: 1" = 20'
 Ordered: LANDCHEX
 Buyer: BIEDENMAN/BRAY
 Page: 35-14-5H
 F.B.: 32
 Drawn: EP
 Checked: JCA
 Job No.: 13958
 Municipality: Homewood

STATE OF ILLINOIS
 COUNTY OF KANE SS OCTOBER 25, 1988

I CERTIFY THAT THE ANNEXED SURVEY OF THE ABOVE DESCRIBED PROPERTY HAS BEEN MADE UNDER MY SUPERVISION FOR USE IN CONNECTION WITH A MORTGAGE LOAN TRANSACTION.
 WHEREIN THIS SURVEY IS NOT VALID FOR ANY TYPE OF CONSTRUCTION, (FENCES, DRIVEWAYS, ADDITIONS, ETC.)

John E. Anzalone
 Any discrepancy in measurements should be promptly reported to surveyor for explanation or correction.

WE DO NOT CERTIFY AS TO LOCATION OF UNDERGROUND UTILITIES OR UNDERGROUND IMPROVEMENTS.

REFER TO TITLE POLICY FOR EASEMENTS AND BUILDING LINES NOT SHOWN HEREON

AS
ADVANCED ENGINEERING & SURVEYING
 consulting engineers
 land surveyors
 land planners

388 E. CHICAGO
 ELGIN, IL 60120

PHONE: 312/888-2900

Compare the description on this plat with deed. Refer to deed for easements and building lines.