

UNOFFICIAL COPY

09198051

98670137 49 001 Page 1 of 7

1999-12-28 14:28:26

Cook County Recorder 63.50



09198051

Property of Cook County Clerk's Office

**CITY OF PARK RIDGE
SPECIAL SERVICE AREA NO. 47**

Mail To:
Paul N. Keller
505 Butler Place
Park Ridge
IL 60068

UNOFFICIAL COPY

09198051

99-51

ORDINANCE

ESTABLISHING SPECIAL SERVICE AREA NO. 47 IN THE CITY OF PARK RIDGE, COOK COUNTY, ILLINOIS, AND PROVIDING FOR OTHER PROCEDURES IN CONNECTION THEREWITH

WHEREAS, the Constitution of the State of Illinois, 1970, and 35 ILCS 235/0.01 et seq., establish the authority of municipalities to designate special service areas within the boundaries of home rule municipalities; and

WHEREAS, as the result of continuous public planning effort for the redevelopment of Park Ridge, there has been the public expression of support for the creation of a special service area for improvement of a public alley; and

WHEREAS, the City Council of the City of Park Ridge, a home rule municipality, finds:

- A. That it is in the public interest that there be created the area hereinafter described as a special service area for the purpose set forth herein;
- B. That said area is situated entirely within the City of Park Ridge and is contiguous;
- C. That said area will benefit specially from the improvements to be provided, in addition to any benefit to the City of Park Ridge as a whole, and it is, therefore, in the best interest of the City of Park Ridge that tax be levied in said area for the improvements to be provided; and

WHEREAS, a public hearing was held on the 12th day of July, 1999 in the Council Chambers of the City Hall, 505 Butler Place, Park Ridge, Illinois, to consider the creation of Special Service Area No. 47 of the City of Park Ridge, and

WHEREAS, notice of said hearing was given as required by 35 ILCS 235/0.01 et seq.;

NOW, THEREFORE, BE IT ORDAINED by the City Council of the City of Park Ridge, Cook County, Illinois that the City of Park Ridge Special Service Area No. 47 is hereby established consisting of the territory described below and shown in the map attached hereto as Exhibit A:

The alley between Greenwood and Chester, from Crescent to Stewart

BE IT FURTHER ORDAINED a special tax, in addition to all other taxes, may be levied at the annual rate of not to exceed \$0.73 per \$100.00 of assessed equalized valuation of the taxable property in the area, to provide revenue for improving the public alley in the area.

BE IT FURTHER ORDAINED that the City Council shall have sole discretion as to how the revenues of the Special Service Area shall be used within the scope of its purpose.

UNOFFICIAL COPY

09198051

BE IT FURTHER ORDAINED that the City Manager is hereby authorized and directed to take such steps as are necessary to effectuate the provisions of this ordinance.

This ordinance shall be in full force and effect from and after its adoption and approval as provided by law, providing no petition is filed opposing creation of the Special Service Area, pursuant to 35 ILCS 235/9.

BE IT FURTHER ORDAINED that the City Clerk is hereby authorized and directed to publish said ordinance in pamphlet form according to law.

Adopted by the City Council of the City of Park Ridge, Illinois this 16th day of August, A.D. 1999.

VOTE: AYES: Ald. M.MaRous, P.Hansen, F.Bartolone, M.Tinaglia, C.Tomassi, M.Strauts, R.DiPietro, D.Rundblad, S.Bell, S.Beaumont, M.Fishman, S.Huening.

NAYS: Ald. F.DePaul.

ABSENT: Ald. R.Whalen.

Approved by me this 16th day of
August, A.D. 1999

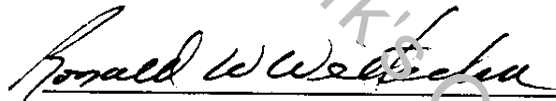
Mayor

Attest:

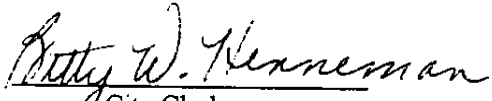
City Clerk

FAUSERS\ADMINGRP\ORDIN\ssa 47.doc

UNOFFICIAL COPY

09198051

47

CRESCENT AVENUE

GREENWOOD AVENUE

CHESTER AVENUE

301 SOUTH GREENWOOD TEDD SIGG 09-35-118-001	300 SOUTH CHESTER PETER WEINBERGER 09-35-118-013
305 SOUTH GREENWOOD W.J.PRELLBERG 09-35-118-002	304 SOUTH CHESTER H.P.DONZELLI 09-35-118-014
311 SOUTH GREENWOOD VINCE MASINI 09-35-118-003	308 SOUTH CHESTER Z.ADAMIEC 09-35-118-015
313 SOUTH GREENWOOD JOHN SASSER 09-35-118-004	312 SOUTH CHESTER JAQUELINE KRON 09-35-118-016
317 SOUTH GREENWOOD Z.MILEWSKI 09-35-118-005	316 SOUTH CHESTER JAMES HIRSCH 09-35-118-017
321 SOUTH GREENWOOD KEITH ROYAL 09-35-118-006	320 SOUTH CHESTER FRANK BOBEK 09-35-118-018
327 SOUTH GREENWOOD G.BUSANTE 09-35-118-007	324 SOUTH CHESTER M.RADZISZEWSKI 09-35-118-019
329 SOUTH GREENWOOD Z. & L. GABRILLO 09-35-118-008	323 SOUTH CHESTER SALVATORE URSINO 09-35-118-020
401 SOUTH GREENWOOD LOU LEWIS 09-35-118-009	400 SOUTH CHESTER EARL STEVENS 09-35-118-021
405 SOUTH GREENWOOD RIPPETEAU/SIEKOWSKI 09-35-118-010	406 SOUTH CHESTER BILL BARSANTI 09-35-118-022
409 SOUTH GREENWOOD JODY HERTSGAARD 09-35-118-011	410 SOUTH CHESTER EMYRS JONES 09-35-118-023
1128 STEWART ROBERT PETERSON 09-35-118-012	414 SOUTH CHESTER EDWARD KROLL 09-35-118-024

STEWART AVENUE

Exhibit 47 D

UNOFFICIAL COPY

STATE OF ILLINOIS)
)
COUNTY OF COOK)

SS

09198051

I, Betty W. Henneman, do hereby certify that I am the duly qualified and acting Clerk of the City of Park Ridge, in the County and State aforesaid, and as such Clerk I am the keeper of the records and files of the City Council of said City.

I do further certify that the foregoing and attached Ordinance is a full, true and correct copy of the original Ordinance 99-51 in effect August 16, 1999 entitled:

ORDINANCE

OF THE CITY COUNCIL OF THE CITY OF PARK RIDGE, ILLINOIS

ESTABLISHING SPECIAL SERVICE AREA NO. 47

IN THE CITY OF PARK RIDGE, COOK COUNTY, ILLINOIS,

AND PROVIDING FOR OTHER PROCEDURES IN CONNECTION THEREWITH

Duly adopted by the City Council of the City of Park Ridge, Cook County, Illinois, at its regularly convened meeting held on the 16th day of August, A.D., 1999, as the same appears in the official records in my care and custody.

IN WITNESS WHEREOF, I have hereunto affixed my official signature and the corporate seal of said City of Park Ridge, Illinois, this 20th day of December, A.D., 1999.



City Clerk
City of Park Ridge, Illinois

BY _____
Deputy City Clerk

UNOFFICIAL COPY

33	36	50	"	"	"	"	"	45.04	42.43	66	36	50
		86										

CRESCENT

33	177	20	177	66	54.9	24
54.9	24-001	1-013	54.9	54.9	24	
50	23-002	2-014			23	
"	22-003	3-015			22	
"	21-004	4-016			21	
"	20-005	5-017	"B"		20	
"	19-006	6-018	118		19	
"	18-007	7-019			18	
"	17-008	8-020	3		17	
"	16-009	9-021			16	
"	15-010	10-022			15	
"	14-011	11-023			14	
50	13-012	12-024	20		13	
177	177	177			17	

STEWART

50	177	20	177	66	54.9	24
54.9	24-001	1-013	54.9	54.9	24	
"	23-002	2-014			23	
"	22-003	3-015			22	
"	21-004	4-016			21	
"	20-005	5-017	"B"		20	
"	19-006	6-018			19	

Property of Cook County Clerk's Office

09198051

UNOFFICIAL COPY

12

41-12-35D

9-35

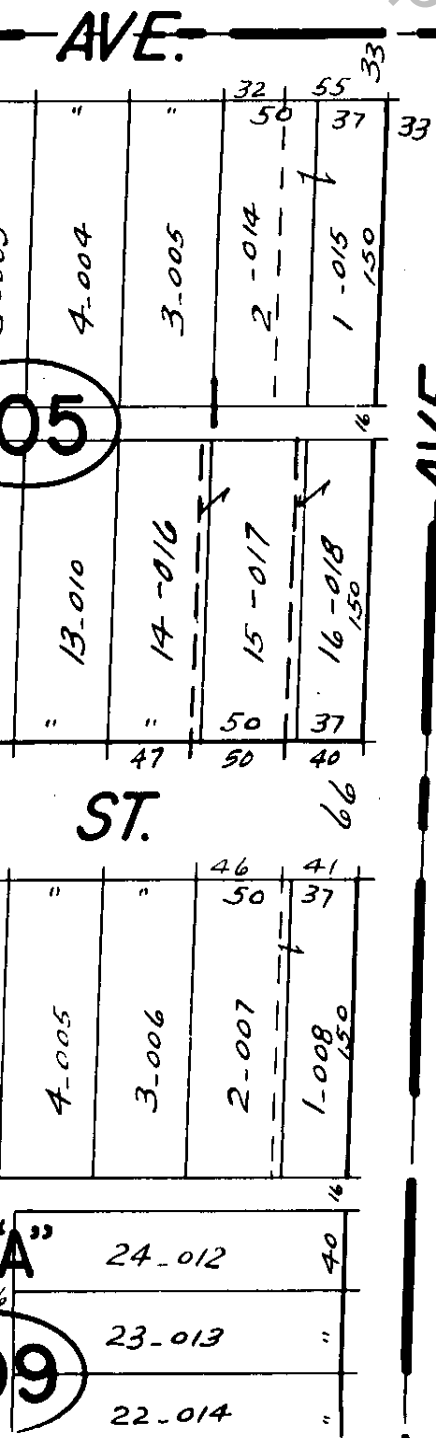

"A"
UNION ADD. TO PARK RIDGE in Sec. 35-41-12. Rec. Oct. 8, 1873. Doc. 129728.

"B"
POWELL'S SUB. of the S. E. 1/4 of the N. W. 1/4 of Sec. 35-41-12. Rec. Dec. 2, 1873. Doc. 138634.

"C"
NEUBAUER'S RESUB. of Lotsland 2 in Block 5 in Union Add. To Park Ridge. (See "A")
Rec. Nov. 30, 1965 Doc. 1966 8891

"D"
KRUG PLAT OF SUBDIVISION of Lots 15 and 16 in BIK. 9 of Union Add. to Park Ridge (See "A").
Rec. June 11, 1970 Doc. 21181595
T-2507076

"E"
JACK CHAMBERLIN RESUB. of parts of Lots 7+8 in BIK. 3 of Union Add. to Park Ridge (See A)
Rec. Nov. 17, 1976 Abrogated Doc. 23715296
Rec. Jan. 20, 1982 Doc. 26118357

66F99
SCHUESSLER'S RESUB. of Lots 7+8 in BIK. 4 in Union Add. To Park Ridge (See "A").
Rec. Jan. 5, 1977 Doc. 23769211.

09198051

Property of Cook County Clerk's Office