

UNOFFICIAL COPY



Recording Requested By:
WELLS FARGO BANK, N.A.

When Recorded Return To:

DEFAULT ASSIGNMENT
WELLS FARGO BANK, N.A.
MAC: X9998-018
PO BOX 1629
MINNEAPOLIS, MN 55440-9790

Doc#: 1300910076 Fee: \$42.00
Karen A. Yarbrough RHSP Fee: \$10.00
Cook County Recorder of Deeds
Date: 01/09/2013 03:13 PM Pg: 1 of 3

Property of Cook County Clerk's Office

CORPORATE ASSIGNMENT OF MORTGAGE

Cook, Illinois
"KACZANOWSKI"

MERS #: 100136300116502930 SIS #: 1-888-679-6377

Date of Assignment: January 2nd, 2013
Assignor: MORTGAGE ELECTRONIC REGISTRATION SYSTEMS, INC., AS NOMINEE FOR WMC MORTGAGE CORPORATION, ITS SUCCESSORS AND ASSIGNS at BOX 2026 FLINT MI 48501, 1901 E VOORHEES ST STE C., DANVILLE, IL 61834
Assignee: DEUTSCHE BANK NATIONAL TRUST COMPANY, AS TRUSTEE FOR HSI ASSET SECURITIZATION CORPORATION TRUST 2006-HE2, MORTGAGE PASS-THROUGH CERTIFICATES, SERIES 2006-HE2 at 1761 EAST SAINT ANDREWS PLACE, SANTA ANA, CA 92705

MORTGAGE ELECTRONIC REGISTRATION SYSTEMS, INC is at 1901 E Voorhees Street, Suite C, Danville, IL 61834, P.O. BOX 2026, FLINT, MI 48501-2026
Executed By: CATHERINE KACZANOWSKI AND JAMES KACZANOWSKI WIFE AND HUSBAND To: MORTGAGE ELECTRONIC REGISTRATION SYSTEMS, INC., AS NOMINEE FOR WMC MORTGAGE CORPORATION, ITS SUCCESSORS AND ASSIGNS
Date of Mortgage: 08/25/2006 Recorded: 11/07/2006 as Instrument No.: 063110023 In the County of Cook, State of Illinois.

Assessor's/Tax ID No. 09-24-308-042-0000

Property Address: 8157 NORTH WASHINGTON STREET, NILES, IL 60714

Legal: See Exhibit "A" Attached Hereto And By This Reference Made A Part Hereof

KNOW ALL MEN BY THESE PRESENTS, that for good and valuable consideration, the receipt and sufficiency of which is hereby acknowledged, the said Assignor hereby assigns unto the above-named Assignee, the said Mortgage having an original principal sum of \$88,000.00 with interest, secured thereby, with all moneys now owing or that may hereafter become due or owing in respect thereof, and the full benefit of all the powers and of all the covenants and provisos therein contained, and the said Assignor hereby grants and conveys unto the said Assignee, the Assignor's beneficial interest under the Mortgage.

TO HAVE AND TO HOLD the said Mortgage, and the said property unto the said Assignee forever, subject to the terms contained in said Mortgage.

*US*USWFEM*01/02/2013 11:24:01 AM* WFEM01WFEMA00000000000000753443* ILCOOK* ILSTATE_MORT_ASSIGN_ASSN **TPHWFEM*

S y
P 3
S N
M N
SC y
E y
INT Li

UNOFFICIAL COPY

CORPORATE ASSIGNMENT OF MORTGAGE Page 2 of 2

MORTGAGE ELECTRONIC REGISTRATION SYSTEMS, INC., AS NOMINEE FOR WMC MORTGAGE CORPORATION, ITS SUCCESSORS AND ASSIGNS

On 1-2-13

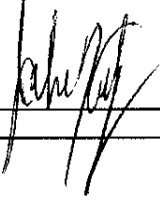
By: 
John Kealy
Assistant Secretary

STATE OF Minnesota
COUNTY OF Dakota

On 1-2-13, before me, Thomas Sutsada Sananikone, a Notary Public in Dakota County in the State of Minnesota, personally appeared John Kealy, Assistant Secretary, personally known to me (or proved to me on the basis of satisfactory evidence) to be the person(s) whose name(s) is/are subscribed to the within instrument and acknowledged to me that he/she/they executed the same in his/her/their authorized capacity, and that by his/her/their signature on the instrument the person(s), or the entity upon behalf of which the person(s) acted, executed the instrument.

WITNESS my hand and official seal.

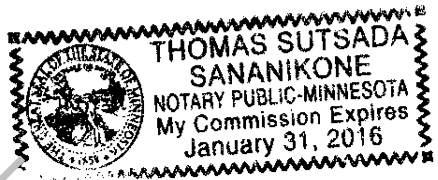
Thomas Sutsada Sananikone
Notary Expires: 1/31/16



(This area for notarial seal)

Prepared By: UMMER SIDDIQUE, WELLS FARGO BANK, N.A. 2701 WELLS FARGO WAY, MAC X9998-018, MINNEAPOLIS, MN 55467-8000 1-866-234-8271

UNOFFICIAL COPY

Exhibit "A"

LOT 218 (EXCEPT THE SOUTH 5 FEET THEREOF), AND LOT 219, TOGETHER WITH THE WEST HALF OF THE VACATED ALLEY LYING EAST AND ADJOINING SAID LOTS 218 (EXCEPT THE SOUTH 5 FEET THEREOF) AND 219, IN THE THIRD ADDITION TO GRENNAN HEIGHTS, BEING A SUBDIVISION OF THAT PART OF THE SOUTH HALF OF THE SOUTH HALF OF SECTION 24, TOWNSHIP 41 NORTH, RANGE 12, EAST OF THE THIRD PRINCIPAL MERIDIAN, LYING WEST OF THE CENTER LINE OF MILWAUKEE ROAD, AND NORTH OF A STRAIGHT LINE DRAWN FROM A POINT ON THE WEST LINE OF SAID SECTION, WHICH IS 826.16 FEET NORTH OF THE SOUTH WESTCORNER THEREOF, TO A POINT ON THE CENTER LINE OF MILWAUKEE ROAD, WHICH IS 989.52 FEET NORTHWESTERLY (MEASURED ALONG SAID CENTER LINE) FROM THE POINT OF INTERSECTION OF SAID CENTER LINE WITH THE SOUTH LINE OF SAID SECTION 24, IN COOK COUNTY, ILLINOIS.

Property of Cook County Clerk's Office