

UNOFFICIAL COPY



This Document was prepared by:

Larry A. Hanzelin
Real Estate Specialist - Chicago
Commonwealth Edison Company
Three Lincoln Centre – 4th Floor
Oakbrook Terrace, Illinois 60181

Doc#: 1313034091 Fee: \$158.00
RHSP Fee: \$10.00 Affidavit Fee:
Karen A. Yarbrough
Cook County Recorder of Deeds
Date: 05/10/2013 02:58 PM Pg: 1 of 61

When Recorded, Return to:

Kimberly J. Sharon
Joel M. Carlins and Associates, Ltd
225 North Columbus Drive, Suite 100
Chicago, Illinois 60601

AMENDMENT TO GRANT OF EASEMENT

THIS AMENDMENT TO GRANT OF EASEMENT ("Amendment") is dated as of the 18th day of December 2012, by and between **AQUA REALTY HOLDING COMPANY LLC**, a Delaware limited liability company ("Grantor"), and **Commonwealth Edison Company**, an Illinois corporation ("Grantee").

RECITALS:

A. Grantor and Grantee are parties to a certain Easement Agreement dated December 18, 2012, and recorded in the Office of the Cook County Recorder of Deeds on December 19, 2012 as Document No. **1235422066** ("Original Easement").

B. Grantor and Grantee desire to amend the Original Easement as more fully set forth in this Amendment.

NOW, THEREFORE, in consideration of the mutual agreements contained in this Amendment, and other good and valuable consideration the receipt and sufficiency of which is hereby acknowledged, the parties agree as follows:

1. All capitalized terms not defined in this Amendment shall have the meanings assigned to them in the Original Easement.

2. The depiction of the Easement Area contained in the Original Easement as Exhibit "B" and dated October 12, 2012 is deleted in its entirety and the Exhibit "B" dated March 6, 2013 as attached to this Amendment is substituted in lieu thereof.

3. The parties acknowledge and agree that the Original Easement, as amended by this Amendment, remains in full force and effect and unchanged except as expressly set forth in this Amendment.

UNOFFICIAL COPY

4. The individuals who execute this Amendment below hereby represent and warrant that they have the full right, power and authority to execute and deliver this Amendment on behalf of the party for whom they are signing and that this Amendment constitutes the legal obligation of such party.

IN WITNESS WHEREOF, the parties have executed this Amendment as of the day and year first above written.

GRANTOR

AQUA REALTY HOLDING COMPANY LLC,
A Delaware limited liability company

By: Lakeshore Aqua Rental LLC, an
Illinois limited liability company
Its: Managing Member

By: _____

Name: David Carlson

Its: Authorized Signatory

GRANTEE

COMMONWEALTH EDISON COMPANY,
An Illinois Corporation

By: Timothy Hughes

Name: Timothy Hughes

Title: Director, Real Estate Facilities & Security

PL / GRID#: 0387, Block 5
RE LOG#: T/B/D
WO / FC#: 03314 / 07278604

Property of Cook County Clerk's Office

UNOFFICIAL COPY

STATE OF ILLINOIS)
) SS
COUNTY OF Cook)

I, Valerie J. Baldassin, a Notary Public in and for the County and in the State aforesaid, DO HEREBY CERTIFY, that David Carlin, Authorized Signatory of LAKESHORE AQUA RENTAL LLC, managing member of AQUA REALTY HOLDING COMPANY LLC, a Delaware limited liability company, who is personally known to me to be the same person whose name is subscribed to the foregoing instrument, appeared before me this day in person and acknowledged that he/she signed and delivered the said instrument, as his/her own free and voluntary act and as the free and voluntary act of said entity, for the uses and purposes therein set forth.

Given under my hand and official seal, this 9th day of May, 2013.

Valerie J. Baldassin
Notary Public

Commission expires: 5-22-2014

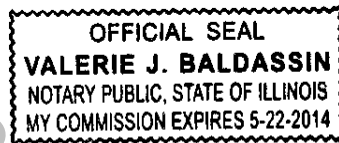

STATE OF ILLINOIS)
) SS
COUNTY OF DU PAGE)

I, Larry Alan Hanzelin, a Notary Public, in and for the County and in the State aforesaid, DO HEREBY CERTIFY, that Timothy Hughes, Director of Real Estate Facilities & Security of COMMONWEALTH EDISON COMPANY, an Illinois corporation, who is personally known to me to be the same person whose name is subscribed to the foregoing instrument, appeared before me this day in person and acknowledged that he signed and delivered the said instrument, as his free and voluntary act and as the free and voluntary act and deed of such corporation, for the uses and purposes therein set forth.

Given under my hand and official seal, this 7th day of MAY, 2013

Larry Alan Hanzelin
Notary Public

Commission expires: 11/27/2016



UNOFFICIAL COPY

CONSENT TO AMENDMENT

The undersigned is the holder of a Mortgage which was recorded December 30, 2010 with the Cook County Illinois Recorder as Document No. 1036410053 (together with the other loan documents related thereto, as they may be amended, "Loan Documents"), hereby consents to this Amendment and acknowledges and agrees that the Loan Documents are subject and subordinate to the Original Easement and this Amendment.

	<p>New York Life Insurance Company</p> <p>By: <u><i>Colleen Larkin</i></u> Name: COLLEEN LARKIN Its: Corporate Vice President</p>
--	--

AF

STATE OF NEW YORK)
) SS
COUNTY OF NEW YORK)

I, VANESSA M. HILL, a Notary Public in and for said County, in the State aforesaid, DO HEREBY CERTIFY, that COLLEEN LARKIN CORPORATE VICE PRESIDENT of New York Life Insurance Company, who is personally known to me to be the same person whose name is subscribed to the foregoing instrument, appeared before me this day in person and acknowledged that he/she signed and delivered the said instrument as his/her own free and voluntary act and as the free and voluntary act of said entity, for the uses and purposes therein set forth.

GIVEN under my hand and notarial seal, this 15 day of April, 2013.

VANESSA M. HILL
Notary Public, State of New York
No. 01116931892
Qualified in Bronx County
Commission Expires 12-12-13

	<p><u><i>Vanessa M. Hill</i></u> Notary Public</p>
My Commission Expires: _____	

Notary's Office

UNOFFICIAL COPY

LIST OF EXHIBITS

Exhibit A: Legal Description Grantor Parcel

Exhibit B: Depiction of ComEd Utility Easement Area

Property Address: 225 Columbus Drive, Chicago, IL

PINs: 17-10-318-071

17-10-318-074

Property of Cook County Clerk's Office

A large, stylized handwritten signature in black ink is written over the diagonal watermark text. The signature consists of several sharp, vertical strokes with some horizontal flourishes at the top and bottom.

UNOFFICIAL COPY

EXHIBIT A

LEGAL DESCRIPTION GRANTOR PARCEL

PARCEL 1:

A PARCEL OF LAND COMPRISED OF A PART OF LOT 1, ALL OF LOT 1A, ALL OF LOT 2, ALL OF LOTS 3, 3A, 3B, 3C AND 3D; A PART OF LOT 4 AND A PART OF LOT 15; ALL IN LAKESHORE EAST SUBDIVISION, BEING A SUBDIVISION OF PART OF LANDS LYING EAST OF AND ADJOINING FORT DEARBORN ADDITION TO CHICAGO, SAID ADDITION BEING IN THE SOUTHWEST FRACTIONAL QUARTER OF SECTION 10, TOWNSHIP 39 NORTH, RANGE 14 EAST OF THE THIRD PRINCIPAL MERIDIAN, IN COOK COUNTY, ILLINOIS, ACCORDING TO THE PLAT OF SAID LAKESHORE EAST SUBDIVISION, RECORDED MARCH 4, 2003 AS DOCUMENT 0030301045, SAID PARCEL OF LAND BOUNDED AND DESCRIBED AS FOLLOWS:

BEGINNING AT THE INTERSECTION OF THE NORTH LINE OF SAID LOT 2 IN LAKESHORE EAST SUBDIVISION WITH THE EAST LINE OF N. COLUMBUS DRIVE, AS SAID N. COLUMBUS DRIVE WAS DEDICATED AS A PUBLIC STREET BY DOCUMENT 21925615, RECORDED JUNE 5, 1972, SAID POINT OF INTERSECTION BEING ALSO THE NORTHWEST CORNER OF SAID LOT 2; THENCE EAST ALONG THE NORTH LINE OF SAID LOT 2, SAID NORTH LINE BEING PERPENDICULAR TO THE EAST LINE OF N. COLUMBUS DRIVE, A DISTANCE OF 160.57 FEET TO THE SOUTHWEST CORNER OF LOT 3A IN SAID LAKESHORE EAST SUBDIVISION; THENCE NORTH ALONG THE WEST LINE OF LOTS 3A AND 3B, SAID WEST LINE BEING PERPENDICULAR TO SAID NORTH LINE OF LOT 2, A DISTANCE OF 146.62 FEET TO THE NORTHWEST CORNER OF SAID LOT 3B; THENCE EAST ALONG THE NORTH LINE OF LOTS 3B AND 3C, SAID NORTH LINE BEING PERPENDICULAR TO THE WEST LINE OF LOTS 3A AND 3B, A DISTANCE OF 221.17 FEET TO AN INTERSECTION WITH THE WEST LINE OF LOT 4, SAID POINT OF INTERSECTION BEING ALSO THE NORTHEAST CORNER OF SAID LOT 3C; THENCE NORTH ALONG THE WEST LINE OF SAID LOT 4, A DISTANCE OF 141.11 FEET TO THE NORTHWEST CORNER OF SAID LOT 4; THENCE SOUTHEASTWARDLY ALONG THE NORTHERLY LINE OF SAID LOT 4, SAID NORTHERLY LINE BEING ALSO THE SOUTHERLY LINE OF E. WACKER DRIVE, AS DEDICATED BY DOCUMENT 21925615, RECORDED JUNE 5, 1972, A DISTANCE OF 60.19 FEET TO AN INTERSECTION WITH A LINE WHICH IS 60.00 FEET EAST OF AND PARALLEL WITH SAID WEST LINE OF LOT 4; THENCE SOUTH ALONG THE LAST DESCRIBED PARALLEL LINE, A DISTANCE OF 207.07 FEET TO AN INTERSECTION WITH THE SOUTH LINE OF SAID LOT 4; THENCE WEST ALONG THE SOUTH LINE OF SAID LOT 4, A DISTANCE OF 60.00 FEET TO THE SOUTHWEST CORNER OF SAID LOT 4, BEING ALSO THE NORTHEAST CORNER OF SAID LOT 3D; THENCE SOUTH ALONG THE EAST LINE OF LOT 3D, A DISTANCE OF 75.84 FEET TO AN INTERSECTION WITH THE NORTH LINE OF SAID LOT 15, SAID POINT OF INTERSECTION BEING ALSO THE SOUTHEAST CORNER OF SAID LOT 3D; THENCE EAST ALONG THE NORTH LINE OF SAID LOT 15, A DISTANCE OF 18.40 FEET TO AN INTERSECTION WITH A LINE WHICH IS 41.60 FEET, MEASURED PERPENDICULARLY, WEST OF AND PARALLEL WITH THE EAST LINE OF LOT 15; THENCE SOUTH ALONG THE LAST DESCRIBED PARALLEL LINE A DISTANCE OF 62.16 FEET TO THE NORTH LINE OF F. SOUTH WATER STREET, AS DEDICATED BY SAID PLAT OF LAKESHORE EAST SUBDIVISION; THENCE WEST ALONG SAID NORTH LINE, A DISTANCE OF 55.14 FEET TO AN INTERSECTION WITH THE WEST LINE OF N. PARK DRIVE, AS SAID N. PARK DRIVE WAS DEDICATED BY SAID PLAT OF LAKESHORE EAST SUBDIVISION; THENCE SOUTH ALONG SAID WEST LINE, SAID WEST LINE BEING ALSO THE EAST LINE OF LOT 15, A DISTANCE OF 311.53 FEET TO AN INTERSECTION WITH A LINE WHICH IS 95.18 FEET NORTH OF AND

UNOFFICIAL COPY

PARALLEL WITH THE SOUTH LINES OF LOT 1 AND 15; THENCE WEST ALONG THE LAST DESCRIBED PARALLEL LINE, A DISTANCE OF 345.00 FEET TO AN INTERSECTION WITH TILE WEST LINE OF SAID LOT 1, SAID WEST LINE BEING ALSO THE EAST LINE OF N. COLUMBUS DRIVE AS DEDICATED; THENCE NORTH ALONG SAID WEST LINE OF LOT 1, A DISTANCE OF 66.00 FEET; THENCE EAST ALONG A LINE PERPENDICULAR TO SAID WEST LINE OF LOT 1, A DISTANCE OF 90.00 FEET TO THE SOUTHWEST CORNER OF SAID LOT 1A IN LAKESHORE EAST SUBDIVISION; THENCE NORTH ALONG THE WEST LINE OF LOT 1A, A DISTANCE OF 160.00 FEET TO THE NORTHWEST CORNER OF SAID LOT 1A; THENCE WEST ALONG A LINE PERPENDICULAR TO THE LAST DESCRIBED LINE, A DISTANCE OF 90.00 FEET TO THE WEST LINE OF SAID LOT 2, SAID WEST LINE BEING ALSO THE EAST LINE OF N. COLUMBUS DRIVE; THENCE NORTH ALONG SAID WEST LINE OF LOT 2, A DISTANCE OF 147.70 FEET TO THE POINT OF BEGINNING.

ALSO

THAT PART OF THE PROPERTY AND SPACE LYING ABOVE A HORIZONTAL PLANE HAVING AN ELEVATION OF 44.00 FEET ABOVE CHICAGO CITY DATUM AND LYING WITHIN THE BOUNDARIES, PROJECTED VERTICALLY, OF THAT PART OF SAID LANDS LYING EAST OF AND ADJOINING FORT DEARBORN ADDITION TO CHICAGO BOUNDED AND DESCRIBED AS FOLLOWS:

BEGINNING AT A POINT ON SAID EAST LINE OF N. COLUMBUS DRIVE AS DEDICATED BY DOCUMENT 21925615, RECORDED JUNE 5, 1972 WHICH POINT IS 147.70 FEET, AS MEASURED ALONG SAID EAST LINE, SOUTH OF THE NORTHWEST CORNER OF SAID LOT 2 IN LAKESHORE EAST SUBDIVISION; THENCE EAST ALONG A LINE PERPENDICULAR TO SAID EAST LINE OF N. COLUMBUS DRIVE, A DISTANCE OF 90.00 FEET; THENCE SOUTH ALONG A LINE PARALLEL WITH SAID EAST LINE OF N. COLUMBUS DRIVE, A DISTANCE OF 160.00 FEET; THENCE WEST ALONG A LINE PERPENDICULAR TO THE LAST DESCRIBED LINE, A DISTANCE OF 90.00 FEET TO SAID EAST LINE OF N. COLUMBUS DRIVE; THENCE NORTH ALONG SAID EAST LINE, A DISTANCE OF 160.00 FEET TO THE POINT OF BEGINNING;

EXCEPTING THEREFROM THE FOLLOWING 5 DESCRIBED PARCELS, (SEE PAGES 3 AND 4 OF 28):

PARCEL A:

THAT PART OF LOT 3C IN LAKESHORE EAST SUBDIVISION, BEING A SUBDIVISION OF PART OF LANDS LYING EAST OF AND ADJOINING FORT DEARBORN ADDITION TO CHICAGO, SAID ADDITION BEING IN THE SOUTHWEST FRACTIONAL QUARTER OF SECTION 10, TOWNSHIP 39 NORTH, RANGE 14 EAST OF THE THIRD PRINCIPAL MERIDIAN, IN COOK COUNTY, ILLINOIS, ACCORDING TO THE PLAT OF SAID LAKESHORE EAST SUBDIVISION, RECORDED MARCH 4, 2003 AS DOCUMENT 0030301045, LYING ABOVE A HORIZONTAL PLANE HAVING AN ELEVATION OF 31.75 FEET ABOVE CHICAGO CITY DATUM, AND BELOW A HORIZONTAL PLANE HAVING AN ELEVATION OF 41.00 FEET ABOVE CHICAGO CITY DATUM, BOUNDED AND DESCRIBED AS FOLLOWS:

BEGINNING AT A POINT 20.06 FEET SOUTH FROM THE NORTH LINE AND 23.48 FEET WEST FROM THE EAST LINE OF LOT 3C AFORESAID;

THENCE WEST, PERPENDICULAR TO SAID EAST LINE OF LOT 3C, A DISTANCE OF 8.92 FEET; THENCE SOUTH, PERPENDICULAR TO THE LAST DESCRIBED LINE, 4.60 FEET; THENCE WEST, PERPENDICULAR TO THE LAST DESCRIBED LINE, 9.90 FEET; THENCE NORTH, PERPENDICULAR TO THE LAST DESCRIBED LINE, 17.10 FEET; THENCE EAST, PERPENDICULAR TO THE LAST DESCRIBED LINE, 18.82 FEET; THENCE SOUTH,

UNOFFICIAL COPY

PERPENDICULAR TO THE LAST DESCRIBED LINE, 12.50 FEET TO THE POINT OF BEGINNING, IN COOK COUNTY ILLINOIS.

PARCEL B:

THAT PART OF LOTS 3C AND 3D IN LAKESHORE EAST SUBDIVISION, BEING A SUBDIVISION OF PART OF LANDS LYING EAST OF AND ADJOINING FORT DEARBORN ADDITION TO CHICAGO, SAID ADDITION BEING IN THE SOUTHWEST FRACTIONAL QUARTER OF SECTION 10, TOWNSHIP 39 NORTH, RANGE 14 EAST OF THE THIRD PRINCIPAL MERIDIAN, IN COOK COUNTY, ILLINOIS, ACCORDING TO THE PLAT OF SAID LAKESHORE EAST SUBDIVISION, RECORDED MARCH 4, 2003 AS DOCUMENT 0030301045, LYING ABOVE A HORIZONTAL PLANE HAVING AN ELEVATION OF 37.05 FEET ABOVE CHICAGO CITY DATUM, AND BELOW A HORIZONTAL PLANE HAVING AN ELEVATION OF 41.00 FEET ABOVE CHICAGO CITY DATUM, BOUNDED AND DESCRIBED AS FOLLOWS:

BEGINNING AT A POINT 70.36 FEET SOUTH FROM THE NORTH LINE AND 16.86 FEET WEST FROM THE WEST LINE OF LOT 3C AFORESAID;

THENCE SOUTH, PARALLEL WITH THE EAST LINE OF LOTS 3C AND 3D AFORESAID, 35.00 FEET; THENCE WEST, PERPENDICULAR TO SAID EAST LINE OF LOT 3D, 1.50 FEET; THENCE NORTH, PERPENDICULAR TO THE LAST DESCRIBED LINE, 9.85 FEET; THENCE WEST, PERPENDICULAR TO THE LAST DESCRIBED LINE, 10.95 FEET; THENCE SOUTH, PERPENDICULAR TO THE LAST DESCRIBED LINE, 9.85 FEET; THENCE WEST, PERPENDICULAR TO THE LAST DESCRIBED LINE, 1.50 FEET; THENCE NORTH, PERPENDICULAR TO THE LAST DESCRIBED LINE, 35.00 FEET; THENCE EAST, PERPENDICULAR TO THE LAST DESCRIBED LINE, 1.50 FEET; THENCE SOUTH, PERPENDICULAR TO THE LAST DESCRIBED LINE, 7.45 FEET; THENCE EAST, PERPENDICULAR TO THE LAST DESCRIBED LINE, 10.95 FEET; THENCE NORTH, PERPENDICULAR TO THE LAST DESCRIBED LINE, 7.45 FEET; THENCE EAST, PERPENDICULAR TO THE LAST DESCRIBED LINE, 1.50 FEET TO THE POINT OF BEGINNING, IN COOK COUNTY, ILLINOIS.

PARCEL C:

(UPPER LEVEL)

THAT PART OF LOT 3 IN LAKESHORE EAST SUBDIVISION, BEING A SUBDIVISION OF PART OF LANDS LYING EAST OF AND ADJOINING FORT DEARBORN ADDITION TO CHICAGO, SAID ADDITION BEING IN THE SOUTHWEST FRACTIONAL QUARTER OF SECTION 10, TOWNSHIP 39 NORTH, RANGE 14 EAST OF THE THIRD PRINCIPAL MERIDIAN, IN COOK COUNTY, ILLINOIS, ACCORDING TO THE PLAT OF SAID LAKESHORE EAST SUBDIVISION, RECORDED MARCH 4, 2003 AS DOCUMENT 0030301045, LYING ABOVE A HORIZONTAL PLANE HAVING AN ELEVATION OF 53.43 FEET ABOVE CHICAGO CITY DATUM, AND BELOW A HORIZONTAL PLANE HAVING AN ELEVATION OF 66.43 FEET ABOVE CHICAGO CITY DATUM, BOUNDED AND DESCRIBED AS FOLLOWS:

BEGINNING AT A POINT 32.12 FEET NORTH FROM THE SOUTH LINE AND 14.85 FEET EAST FROM THE WEST LINE OF LOT 3 AFORESAID;

THENCE NORTH, PARALLEL WITH THE WEST LINE OF SAID LOT 3, A DISTANCE OF 7.30 FEET; THENCE EAST, PERPENDICULAR TO THE LAST DESCRIBED LINE, 32.00 FEET; THENCE SOUTH, PERPENDICULAR TO THE LAST DESCRIBED LINE, 7.30 FEET; THENCE WEST, PERPENDICULAR TO THE LAST DESCRIBED LINE, 32.00 FEET TO THE POINT OF BEGINNING, IN COOK COUNTY ILLINOIS.

PARCEL D:

(UPPER LEVEL)

UNOFFICIAL COPY

THAT PART OF LOT 3 IN LAKESHORE EAST SUBDIVISION, BEING A SUBDIVISION OF PART OF LANDS LYING EAST OF AND ADJOINING FORT DEARBORN ADDITION TO CHICAGO, SAID ADDITION BEING IN THE SOUTHWEST FRACTIONAL QUARTER OF SECTION 10, TOWNSHIP 39 NORTH, RANGE 14 EAST OF THE THIRD PRINCIPAL MERIDIAN, IN COOK COUNTY, ILLINOIS, ACCORDING TO THE PLAT OF SAID LAKESHORE EAST SUBDIVISION, RECORDED MARCH 4, 2003 AS DOCUMENT 0030301045, LYING ABOVE A HORIZONTAL PLANE HAVING AN ELEVATION OF 57.25 FEET ABOVE CHICAGO CITY DATUM, AND BELOW A HORIZONTAL PLANE HAVING AN ELEVATION OF 100.00 FEET ABOVE CHICAGO CITY DATUM, BOUNDED AND DESCRIBED AS FOLLOWS:

BEGINNING AT THE NORTHEAST CORNER OF LOT 3 IN SAID LAKESHORE EAST SUBDIVISION;

THENCE SOUTH ALONG THE EAST LINE OF SAID LOT 3, A DISTANCE OF 107.20 FEET TO A LINE 39.42 FEET NORTH OF AND PARALLEL WITH THE SOUTH LINE OF SAID LOT 3;

THENCE WEST ALONG SAID PARALLEL LINE, PERPENDICULAR TO THE EAST LINE OF SAID LOT 3, A DISTANCE OF 206.32 FEET TO A LINE 14.85 FEET EAST OF AND PARALLEL WITH THE WEST LINE OF SAID LOT 3;

THENCE NORTH ALONG SAID PARALLEL LINE, PERPENDICULAR TO THE LAST DESCRIBED COURSE, 107.20 FEET TO THE NORTH LINE OF LOT 3 AFORESAID;

THENCE EAST ALONG THE NORTH LINE OF SAID LOT 3, AND PERPENDICULAR TO THE WEST LINE OF LOTS 3A AND 3B, A DISTANCE OF 206.32 FEET TO THE POINT OF BEGINNING;

TOGETHER WITH

(LOWER LEVEL):

THAT PART OF LOTS 3, 3A, 3B, 3C AND 3D IN LAKESHORE EAST SUBDIVISION, BEING A SUBDIVISION OF PART OF LANDS LYING EAST OF AND ADJOINING FORT DEARBORN ADDITION TO CHICAGO, SAID ADDITION BEING IN THE SOUTHWEST FRACTIONAL QUARTER OF SECTION 10, TOWNSHIP 39 NORTH, RANGE 14 EAST OF THE THIRD PRINCIPAL MERIDIAN, IN COOK COUNTY, ILLINOIS, ACCORDING TO THE PLAT OF SAID LAKESHORE EAST SUBDIVISION,

RECORDED MARCH 4, 2003 AS DOCUMENT 0030301045, LYING ABOVE A HORIZONTAL PLANE HAVING AN ELEVATION OF 41.00 FEET ABOVE CHICAGO CITY DATUM, AND LYING BELOW A HORIZONTAL PLANE HAVING AN ELEVATION OF 57.25 FEET ABOVE CHICAGO CITY DATUM, BOUNDED AND DESCRIBED AS FOLLOWS:

BEGINNING AT A POINT ON THE NORTH LINE OF LOTS 3 AND 3B IN SAID LAKESHORE EAST SUBDIVISION, 13.51 FEET EAST OF THE NORTHWEST CORNER OF SAID LOTS 3 AND 3B;

THENCE EAST ALONG THE NORTH LINE OF SAID LOTS 3, 3B AND 3C, AND ITS EASTERLY EXTENSION, A DISTANCE OF 207.66 TO THE NORTHEAST CORNER OF LOTS 3 AND 3C AFORESAID;

THENCE SOUTH ALONG THE EAST LINE OF SAID LOTS, 146.62 FEET TO THE SOUTHEAST CORNER OF SAID LOTS 3 AND 3D;

THENCE WEST ALONG THE SOUTH LINE OF SAID LOTS 3, 3D AND 3A, A DISTANCE OF 105.36 FEET TO A LINE 115.81 FEET EAST FROM AND PARALLEL WITH THE WEST LINE OF SAID LOTS 3, 3A AND 3B;

THENCE NORTH ALONG SAID PARALLEL LINE, 39.42 FEET TO A LINE 39.42 FEET NORTH OF AND PARALLEL WITH THE SOUTH LINE OF SAID LOTS 3, 3A AND 3B;

UNOFFICIAL COPY

THENCE WEST ALONG SAID PARALLEL LINE, 102.30 FEET TO A LINE 13.51 FEET EAST FROM AND PARALLEL WITH THE WEST LINE OF SAID LOTS 3, 3A AND 3B, BEING ALSO THE CENTERLINE OF AN INTERIOR STRUCTURAL WALL;

THENCE NORTH ALONG SAID PARALLEL LINE AND THE CENTERLINE OF SAID STRUCTURAL WALL, 107.20 FEET TO THE NORTH LINE OF LOTS 3 AND 3B AFORESAID AND THE POINT OF BEGINNING;

ALSO

THAT PART OF LOTS 3 AND 3A IN LAKESHORE EAST SUBDIVISION, BEING A SUBDIVISION OF PART OF LANDS LYING EAST OF AND ADJOINING FORT DEARBORN ADDITION TO CHICAGO, SAID ADDITION BEING IN THE SOUTHWEST FRACTIONAL QUARTER OF SECTION 10, TOWNSHIP 39 NORTH, RANGE 14 EAST OF THE THIRD PRINCIPAL MERIDIAN, IN COOK COUNTY, ILLINOIS, ACCORDING TO THE PLAT OF SAID LAKESHORE EAST SUBDIVISION, RECORDED MARCH 4, 2003 AS DOCUMENT 0030301045, LYING ABOVE A HORIZONTAL PLANE HAVING AN ELEVATION OF 41.00 FEET ABOVE CHICAGO CITY DATUM, AND LYING BELOW AN INCLINE PLANE HAVING AN ELEVATION OF 57.25 FEET ABOVE CHICAGO CITY DATUM ALONG THE EAST LINE AND AN ELEVATION OF 53.17 FEET ABOVE CHICAGO CITY DATUM ALONG THE WEST LINE OF THE FOLLOWING PARCEL, BOUNDED AND DESCRIBED AS FOLLOWS:

BEGINNING ON THE SOUTH LINE OF LOTS 3 AND 3A AFORESAID AT A POINT 53.17 FEET EAST OF THE SOUTHWEST CORNER THEREOF;

THENCE NORTH PERPENDICULAR TO THE SOUTH LINE OF LOTS 3 AND 3A AFORESAID, 39.42 FEET TO A LINE 39.42 FEET NORTH FROM AND PARALLEL WITH SAID SOUTH LINE OF LOTS;

THENCE EAST ALONG SAID PARALLEL LINE, 62.64 FEET TO A LINE 115.81 FEET EAST FROM AND PARALLEL WITH THE WEST LINE OF SAID LOTS 3 AND 3A;

THENCE SOUTH ALONG SAID PARALLEL LINE, 39.42 FEET TO THE SOUTH LINE OF SAID LOTS 3 AND 3A;

THENCE WEST ALONG THE SOUTH LINE OF SAID LOTS, 62.64 FEET TO THE POINT OF BEGINNING;

ALSO

THAT PART OF LOTS 3 AND 3A IN LAKESHORE EAST SUBDIVISION, BEING A SUBDIVISION OF PART OF LANDS LYING EAST OF AND ADJOINING FORT DEARBORN ADDITION TO CHICAGO, SAID ADDITION BEING IN THE SOUTHWEST FRACTIONAL QUARTER OF SECTION 10, TOWNSHIP 39 NORTH, RANGE 14 EAST OF THE THIRD PRINCIPAL MERIDIAN, IN COOK COUNTY, ILLINOIS, ACCORDING TO THE PLAT OF SAID LAKESHORE EAST SUBDIVISION, RECORDED MARCH 4, 2003 AS DOCUMENT 0030301045, LYING ABOVE A HORIZONTAL PLANE HAVING AN ELEVATION OF 41.00 FEET ABOVE CHICAGO CITY DATUM, AND LYING BELOW AN INCLINE PLANE HAVING AN ELEVATION OF 53.17 FEET ABOVE CHICAGO CITY DATUM AT THE NORTHEAST CORNER AND AN ELEVATION OF 52.42 FEET ABOVE CHICAGO CITY DATUM AT THE SOUTHWEST CORNER OF THE FOLLOWING PARCEL, BOUNDED AND DESCRIBED AS FOLLOWS:

BEGINNING ON THE SOUTH LINE OF LOTS 3 AND 3A AFORESAID AT A POINT 13.51 FEET EAST OF THE SOUTHWEST CORNER THEREOF, BEING ALSO THE CENTERLINE OF AN INTERIOR STRUCTURAL WALL;

THENCE NORTH ALONG SAID CENTERLINE, BEING ALSO A LINE 13.51 EAST FROM AND PARALLEL WITH THE WEST LINE OF LOTS 3 AND 3A AFORESAID, 39.42 FEET TO A LINE 39.42 FEET NORTH FROM AND PARALLEL WITH SAID SOUTH LINE OF LOTS;

THENCE EAST ALONG SAID PARALLEL LINE, 39.66 FEET TO A LINE 53.17 FEET EAST FROM AND PARALLEL WITH THE WEST LINE OF SAID LOTS 3 AND 3A;

UNOFFICIAL COPY

THENCE SOUTH ALONG SAID PARALLEL LINE, 39.42 FEET TO THE SOUTH LINE OF SAID LOTS 3 AND 3A;

THENCE WEST ALONG THE SOUTH LINE OF SAID LOTS, 39.66 FEET TO THE POINT OF BEGINNING;

ALSO

THE WEST 60.00 FEET OF LOT 4 LYING SOUTH OF THE EASTERLY EXTENSION OF THE NORTH LINE OF LOT 3 IN LAKESHORE EAST SUBDIVISION, BEING A SUBDIVISION OF PART OF LANDS LYING EAST OF AND ADJOINING FORT DEARBORN ADDITION TO CHICAGO, SAID ADDITION BEING IN THE SOUTHWEST FRACTIONAL QUARTER OF SECTION 10, TOWNSHIP 39 NORTH, RANGE 14 EAST OF THE THIRD PRINCIPAL MERIDIAN, IN COOK COUNTY, ILLINOIS, ACCORDING TO THE PLAT OF SAID LAKESHORE EAST SUBDIVISION, RECORDED MARCH 4, 2003 AS DOCUMENT 0030301045, AND LYING ABOVE A HORIZONTAL PLANE HAVING AN ELEVATION OF 41.00 FEET ABOVE CHICAGO CITY DATUM, AND LYING BELOW AN INCLINE PLANE HAVING AN ELEVATION OF 55.33 FEET ABOVE CHICAGO CITY DATUM ALONG SAID EASTERLY EXTENSION OF THE NORTH LINE OF LOT 3 AND AN ELEVATION OF 57.25 FEET ABOVE CHICAGO CITY DATUM ALONG THE SOUTH LINE OF SAID LOT 4;

ALL IN COOK COUNTY, ILLINOIS.

PARCEL E:

THE WEST 60.00 FEET OF LOT 4 LYING NORTH OF THE EASTERLY EXTENSION OF THE NORTH LINE OF LOT 3 IN LAKESHORE EAST SUBDIVISION, BEING A SUBDIVISION OF PART OF LANDS LYING EAST OF AND ADJOINING FORT DEARBORN ADDITION TO CHICAGO, SAID ADDITION BEING IN THE SOUTHWEST FRACTIONAL QUARTER OF SECTION 10, TOWNSHIP 39 NORTH, RANGE 14 EAST OF THE THIRD PRINCIPAL MERIDIAN, IN COOK COUNTY, ILLINOIS, ACCORDING TO THE PLAT OF SAID LAKESHORE EAST SUBDIVISION, RECORDED MARCH 4, 2003 AS DOCUMENT 0030301045, AND LYING ABOVE A HORIZONTAL PLANE HAVING AN ELEVATION OF 41.00 FEET ABOVE CHICAGO CITY DATUM, AND LYING BELOW THE CENTER LINE OF THE STRUCTURAL SLAB OF THE ROADWAY AT THE PLAZA LEVEL, BEING AN INCLINE PLANE HAVING AN ELEVATION OF 53.55 FEET ABOVE CHICAGO CITY DATUM ALONG THE NORTH LINE OF SAID LOT 4 AND AN ELEVATION OF 55.33 FEET ABOVE CHICAGO CITY DATUM ALONG SAID EASTERLY EXTENSION OF THE NORTH LINE OF LOT 3, IN COOK COUNTY, ILLINOIS.

PARCEL 2:

(APPURTENANT TO AND BURDENS ALL LOTS IN LAKESHORE EAST SUBDIVISION.)

NON-EXCLUSIVE EASEMENT APPURTENANT TO AND FOR THE BENEFIT OF PARCEL 1, INCLUDING EASEMENTS FOR ACCESS TO IMPROVEMENTS BEING CONSTRUCTED OVER TEMPORARY CONSTRUCTION EASEMENT AREAS, FOR PEDESTRIAN AND VEHICULAR INGRESS AND EGRESS ON, OVER THROUGH AND ACROSS THE STREETS, AND TO UTILIZE THE UTILITIES AND UTILITY EASEMENTS, IN AND UPON LOTS AND PARTS OF LOTS IN LAKESHORE EAST SUBDIVISION AFOREMENTIONED, ALL AS MORE PARTICULARLY DEFINED, DESCRIBED AND CREATED BY DECLARATION OF COVENANTS, CONDITIONS, RESTRICTIONS AND EASEMENTS FOR LAKESHORE EAST MADE BY AND BETWEEN LAKESHORE EAST LLC, LAKESHORE EAST PARCEL P LLC, AND ASN LAKESHORE EAST LLC DATED AS OF JUNE 26, 2002 AND RECORDED JULY 2, 2002 AS DOCUMENT 0020732020 AND AS AMENDED BY FIRST AMENDMENT TO DECLARATION OF

UNOFFICIAL COPY

COVENANTS, CONDITIONS, RESTRICTIONS AND EASEMENTS FOR LAKESHORE EAST EXECUTED BY LAKESHORE EAST LLC DATED AS OF MARCH 3, 2003 AND RECORDED MARCH 7, 2003 AS DOCUMENT 0030322531, AND AS AMENDED BY SECOND AMENDMENT TO DECLARATION OF COVENANTS, CONDITIONS, RESTRICTIONS AND EASEMENTS FOR LAKESHORE EAST EXECUTED BY LAKESHORE EAST LLC DATED AS OF NOVEMBER 12, 2004 AND RECORDED NOVEMBER 19, 2004 AS DOCUMENT 0432427091, AND RECORDED JANUARY 19, 2005 AS DOCUMENT NUMBER 0501919098. AND FURTHER AMENDED BY THIRD AMENDMENT TO DECLARATION OF COVENANTS, CONDITIONS, RESTRICTIONS, AND EASEMENTS FOR LAKESHORE EAST EXECUTED BY LAKESHORE EAST LLC DATED AS OF FEBRUARY 24, 2005 AND RECORDED FEBRUARY 25, 2005 AS DOCUMENT 0505632009, AND FURTHER AMENDED BY FOURTH AMENDMENT TO DECLARATION OF COVENANTS, RESTRICTIONS, AND EASEMENTS FOR LAKESHORE EAST EXECUTED BY LAKESHORE EAST LLC DATED AS OF FEBRUARY 24, 2005 AND RECORDED FEBRUARY 25, 2005 AS DOCUMENT 0505632012, AND FURTHER AMENDED BY FIFTH AMENDMENT TO THE DECLARATION OF COVENANTS, RESTRICTIONS AND EASEMENTS FOR LAKESHORE EAST EXECUTED BY LAKESHORE EAST LLC DATED AS OF OCTOBER 27, 2006 AND RECORDED NOVEMBER 9, 2006 AS DOCUMENT 0631333004 AND ALSO RECORDED ON FEBRUARY 9, 2007 AS DOCUMENT 0704044062, AND AS SUPPLEMENTED BY NOTICE OF SATISFACTION OF CONDITIONS RELATED TO FIFTH AMENDMENT TO DECLARATION OF COVENANTS, CONDITIONS, RESTRICTIONS AND EASEMENTS FOR LAKESHORE EAST LLC, DATED AS OF FEBRUARY 9, 2007 AND RECORDED MAY 22, 2007 AS DOCUMENT 00714222037, AND FURTHER AMENDED BY SIXTH AMENDMENT TO DECLARATION OF COVENANTS, RESTRICTIONS, AND EASEMENTS FOR LAKESHORE EAST EXECUTED BY LAKESHORE EAST LLC DATED AS OF DECEMBER 20, 2007 AND RECORDED DECEMBER 21, 2007 AS DOCUMENT 0735531065 AND RERECORDED APRIL 8, 2008 AS DOCUMENT 0809910104, AND FURTHER AMENDED BY SEVENTH AMENDMENT TO DECLARATION OF COVENANTS, RESTRICTIONS, AND EASEMENTS FOR LAKESHORE EAST EXECUTED BY LAKESHORE EAST LLC DATED AS OF NOVEMBER 13, 2008 AND RECORDED NOVEMBER 14, 2008 AS DOCUMENT 0831910034, AND FURTHER AMENDED BY EIGHTH AMENDMENT TO DECLARATION OF COVENANTS, RESTRICTIONS, AND EASEMENTS FOR LAKESHORE EAST EXECUTED BY LAKESHORE EAST LLC DATED AS OF NOVEMBER 13, 2008 AND RECORDED NOVEMBER 14, 2008 AS DOCUMENT 0831910035.

PARCEL 3:

(APPURTENANT TO AND BURDENS LOTS 1 AND 2 IN LAKESHORE EAST SUBDIVISION)

EXCLUSIVE AND NON-EXCLUSIVE EASEMENTS APPURTENANT INCLUDING PARKING AND USE EASEMENT AND MAINTENANCE EASEMENT ALL MORE PARTICULARLY DEFINED IN THE FIRST AMENDMENT TO PARCELS 1 AND 2 DEVELOPMENT AND EASEMENT AGREEMENT DATED OCTOBER 27, 2006 AND RECORDED NOVEMBER 9, 2006 AS DOCUMENT 061333002 AND AS SUPPLEMENTED BY NOTICE OF SATISFACTION OF CONDITIONS RELATING TO FIFTH AMENDMENT TO DECLARATION OF COVENANTS, CONDITIONS, RESTRICTIONS AND EASEMENTS FOR LAKESHORE EAST AND FIRST AMENDMENT TO PARCELS 1 AND 2 DEVELOPMENT AND EASEMENT AGREEMENT RECORDED MAY 22, 2007 AS DOCUMENT NUMBER 0714222037.

PARCEL 4:

COMMONWEALTH EDISION EASEMENT DATED AS OF JUNE 26, 2002 AND RECORDED JULY 2, 2002 AS DOCUMENT 0020732345 AND AS AMENDED AND RESTATED BY FIRST AMENDMENT TO AND RESTATEMENT OF COM ED SUPPORT EASEMENT RECORDED JUNE 11, 2007 AS DOCUMENT 0716240042.

UNOFFICIAL COPY

PARCEL 5:

EASEMENTS FOR UTILITIES, EXCLUSIVE PARKING SPACES, MAINTENANCE OF EXISTING ENCROACHMENTS, ACCESS, EMERGENCY PEDESTRIAN EGRESS AND AIR INTAKE VERTICALLY WITHIN THE COM ED UTILITY EASEMENT AREA. THE COM ED PARKING AND ACCESS EASEMENT AREA, AND OTHER DEFINED AREAS, AS CONTAINED TN COM ED EASEMENT AGREEMENT DATED AS OF JUNE 26, 2002 AND RECORDED JULY 2, 2002 AS DOCUMENT 0020732346 MADE BY AND BETWEEN ASN LAKESHORE EAST LLC, LAKESHORE EAST PARCEL P LLC, AND COMMONWEALTH EDISON COMPANY, AND AS AMENDED BY FIRST AMENDMENT TO AND RESTATEMENT OF COM ED EASEMENT AGREEMENT RECORDED JUNE 11, 2007 AS DOCUMENT 0716240043. (APPURTENANT TO LOTS 1, 2 AND UNDERLYING EASEMENT PARCEL 2 AND 3)

AND EXCEPTING THEREFROM

ALL THOSE PARTS OF THE LAND, PROPERTY AND SPACE, BELOW, AT AND ABOVE THE SURFACE OF THE EARTH, LOCATED WITHIN THE BOUNDARIES PROJECTED VERTICALLY UPWARD AND DOWNWARD FROM THE SURFACE OF THE EARTH, OF A PART OF LANDS LYING EAST OF AND ADJOINING FORT DEARBORN ADDITION TO CHICAGO AND PARTS OF LOTS 1, 1A, 2, 3, 3A, 3B, 3C, 3D AND 15 IN LAKESHORE EAST SUBDIVISION, BEING A SUBDIVISION OF PART OF LANDS LYING EAST OF AND ADJOINING FORT DEARBORN ADDITION TO CHICAGO, SAID ADDITION BEING IN THE SOUTHWEST FRACTIONAL QUARTER OF SECTION 10, TOWNSHIP 39 NORTH, RANGE 14 EAST OF THE THIRD PRINCIPAL MERIDIAN, IN COOK COUNTY, ILLINOIS, ACCORDING TO THE PLAT OF SAID LAKESHORE EAST SUBDIVISION, RECORDED MARCH 4, 2003 AS DOCUMENT 0030301045, AND CONTAINED WITHIN THE FOLLOWING 4 PARCELS OF LAND, HEREINAFTER DESCRIBED, LYING WITHIN AND ADJOINING THE BUILDING SITUATED ON SAID PARCEL OF LAND AND KNOWN AS "THE AQUA AT LAKESHORE EAST":

HOTEL PARCEL
 CONDOMINIUM PARCEL
 COMMERCIAL PARCEL
 PARKHOME PARCEL

ALL IN COOK COUNTY, ILLINOIS.

I. "THE AQUA AT LAKESHORE EAST" HOTEL PARCEL:

BEING COMPRISED OF THE FOLLOWING 21 PARCELS OF LAND HEREINAFTER DESCRIBED:

(SHEET 6)

HOTEL PARCEL:

(LEVELS 4 thru 18)

THAT PART OF LOT 2 IN LAKESHORE EAST SUBDIVISION, BEING A SUBDIVISION OF PART OF LANDS LYING EAST OF AND ADJOINING FORT DEARBORN ADDITION TO CHICAGO, SAID ADDITION BEING IN THE SOUTHWEST FRACTIONAL QUARTER OF SECTION 10, TOWNSHIP 39 NORTH, RANGE 14 EAST OF THE THIRD PRINCIPAL MERIDIAN,

UNOFFICIAL COPY

IN COOK COUNTY, ILLINOIS, ACCORDING TO THE PLAT OF SAID LAKESHORE EAST SUBDIVISION, RECORDED MARCH 4, 2003 AS DOCUMENT 0030301045, LYING ABOVE A HORIZONTAL PLANE HAVING AN ELEVATION OF +111.20 FEET ABOVE CHICAGO CITY DATUM, BEING THE LOWER SURFACE OF THE FLOOR SLAB OF LEVEL 4 IN SAID BUILDING, AND BELOW A HORIZONTAL PLANE HAVING AN ELEVATION OF +251.65 FEET ABOVE CHICAGO CITY DATUM, BEING THE LOWER SURFACE OF THE FLOOR SLAB OF LEVEL 19 IN SAID BUILDING, BOUNDED AND DESCRIBED AS FOLLOWS:

BEGINNING AT A POINT 31.17 FEET SOUTH FROM THE NORTH LINE AND 1.87 FEET EAST FROM THE WEST LINE OF LOT 2 AFORESAID;

THENCE EAST, PARALLEL TO SAID NORTH LINE OF LOT 2, A DISTANCE OF 188.77 FEET;

THENCE SOUTH, PARALLEL TO SAID WEST LINE OF LOT 2, A DISTANCE OF 107.94 FEET;

THENCE WEST, PARALLEL TO SAID NORTH LINE OF LOT 2, A DISTANCE OF 188.77 FEET;

THENCE NORTH, PARALLEL TO SAID WEST LINE OF LOT 2, A DISTANCE OF 107.94 FEET TO THE POINT OF BEGINNING;

EXCEPTING THEREFROM THE FOLLOWING 5 ELEVATOR PARCELS:

1. ELEVATOR NO.5:

(LL-1 THRU L-56)

THAT PART OF LOT 2 IN LAKESHORE EAST SUBDIVISION, BEING A SUBDIVISION OF PART OF LANDS LYING EAST OF AND ADJOINING FORT DEARBORN ADDITION TO CHICAGO, SAID ADDITION BEING IN THE SOUTHWEST FRACTIONAL QUARTER OF SECTION 10, TOWNSHIP 39 NORTH, RANGE 14 EAST OF THE THIRD PRINCIPAL MERIDIAN, IN COOK COUNTY, ILLINOIS, ACCORDING TO THE PLAT OF SAID LAKESHORE EAST SUBDIVISION, RECORDED MARCH 4, 2003 AS DOCUMENT 0030301045, LYING ABOVE A HORIZONTAL PLANE HAVING AN ELEVATION OF 40.33 FEET ABOVE CHICAGO CITY DATUM, BEING THE UPPER SURFACE OF THE FLOOR SLAB OF LOWER LEVEL 1 IN SAID BUILDING, AND BELOW A HORIZONTAL PLANE HAVING AN ELEVATION OF 591.88 FEET ABOVE CHICAGO CITY DATUM, BEING THE LOWER SURFACE OF THE FLOOR SLAB OF LEVEL 57 IN SAID BUILDING, BOUNDED AND DESCRIBED AS FOLLOWS:

BEGINNING AT A POINT 73.73 FEET SOUTH FROM THE NORTH LINE AND 82.74 FEET EAST FROM THE WEST LINE OF LOT 2 AFORESAID;

THENCE SOUTH, PARALLEL TO THE WEST LINE OF LOT 2 AFORESAID, 8.58 FEET; THENCE WEST, PERPENDICULAR TO THE LAST DESCRIBED LINE, 9.17 FEET; THENCE NORTH, PERPENDICULAR TO THE LAST DESCRIBED LINE, 8.58 FEET; THENCE EAST, PERPENDICULAR TO THE LAST DESCRIBED LINE, 9.17 FEET TO THE POINT OF BEGINNING.

2. ELEVATOR NO.6:

(LL-5 THRU L-56)

THAT PART OF LOT 2 IN LAKESHORE EAST SUBDIVISION, BEING A SUBDIVISION OF PART OF LANDS LYING EAST OF AND ADJOINING FORT DEARBORN ADDITION TO CHICAGO, SAID ADDITION BEING IN THE SOUTHWEST FRACTIONAL QUARTER OF SECTION 10, TOWNSHIP 39 NORTH, RANGE 14 EAST OF THE THIRD PRINCIPAL MERIDIAN, IN COOK COUNTY, ILLINOIS, ACCORDING TO THE PLAT OF SAID LAKESHORE EAST SUBDIVISION, RECORDED MARCH 4, 2003 AS DOCUMENT 0030301045, LYING

UNOFFICIAL COPY

ABOVE A HORIZONTAL PLANE HAVING AN ELEVATION OF -4.97 FEET BELOW CHICAGO CITY DATUM, BEING THE UPPER SURFACE OF THE FLOOR IN SAID ELEVATOR PIT NO. 6 BELOW LOWER LEVEL 5 IN SAID BUILDING, AND BELOW A HORIZONTAL PLANE HAVING AN ELEVATION OF 591.88 FEET ABOVE CHICAGO CITY DATUM, BEING THE LOWER SURFACE OF THE FLOOR SLAB OF LEVEL 57 IN SAID BUILDING, BOUNDED AND DESCRIBED AS FOLLOWS:

BEGINNING AT A POINT 73.73 FEET SOUTH FROM THE NORTH LINE AND 82.74 FEET EAST FROM THE WEST LINE OF LOT 2 AFORESAID;

THENCE EAST, PERPENDICULAR TO SAID WEST LINE OF LOT 2, A DISTANCE OF 9.17 FEET; THENCE SOUTH, PERPENDICULAR TO THE LAST DESCRIBED LINE, 8.58 FEET; THENCE WEST, PERPENDICULAR TO THE LAST DESCRIBED LINE, 9.17 FEET; THENCE NORTH, PERPENDICULAR TO THE LAST DESCRIBED LINE, 8.58 FEET TO THE POINT OF BEGINNING.

3. ELEVATOR NOS. 7, 8:
(LL-5 THRU L-56)

THAT PART OF LOT 2 IN LAKESHORE EAST SUBDIVISION, BEING A SUBDIVISION OF PART OF LANDS LYING EAST OF AND ADJOINING FORT DEARBORN ADDITION TO CHICAGO, SAID ADDITION BEING IN THE SOUTHWEST FRACTIONAL QUARTER OF SECTION 10, TOWNSHIP 39 NORTH, RANGE 14 EAST OF THE THIRD PRINCIPAL MERIDIAN, IN COOK COUNTY, ILLINOIS, ACCORDING TO THE PLAT OF SAID LAKESHORE EAST SUBDIVISION, RECORDED MARCH 4, 2003 AS DOCUMENT 0030301045, LYING ABOVE A HORIZONTAL PLANE HAVING AN ELEVATION OF 40.33 FEET ABOVE CHICAGO CITY DATUM, BEING THE UPPER SURFACE OF THE FLOOR SLAB OF LOWER LEVEL 1 IN SAID BUILDING, AND BELOW A HORIZONTAL PLANE HAVING AN ELEVATION OF 591.88 FEET ABOVE CHICAGO CITY DATUM, BEING THE LOWER SURFACE OF THE FLOOR SLAB OF LEVEL 57 IN SAID BUILDING, BOUNDED AND DESCRIBED AS FOLLOWS:

BEGINNING AT A POINT 87.98 FEET SOUTH FROM THE NORTH LINE AND 73.58 FEET EAST FROM THE WEST LINE OF LOT 2 AFORESAID;

THENCE EAST, PERPENDICULAR TO SAID WEST LINE OF LOT 2, A DISTANCE OF 18.33 FEET; THENCE SOUTH, PERPENDICULAR TO THE LAST DESCRIBED LINE, 8.58 FEET; THENCE WEST, PERPENDICULAR TO THE LAST DESCRIBED LINE, 18.33 FEET; THENCE NORTH, PERPENDICULAR TO THE LAST DESCRIBED LINE, 8.58 FEET TO THE POINT OF BEGINNING.

4. ELEVATOR NOS. 9, 10:
(LL-5 THRU ROOF)

THAT PART OF LOT 2 IN LAKESHORE EAST SUBDIVISION, BEING A SUBDIVISION OF PART OF LANDS LYING EAST OF AND ADJOINING FORT DEARBORN ADDITION TO CHICAGO, SAID ADDITION BEING IN THE SOUTHWEST FRACTIONAL QUARTER OF SECTION 10, TOWNSHIP 39 NORTH, RANGE 14 EAST OF THE THIRD PRINCIPAL MERIDIAN, IN COOK COUNTY, ILLINOIS, ACCORDING TO THE PLAT OF SAID LAKESHORE EAST SUBDIVISION, RECORDED MARCH 4, 2003 AS DOCUMENT 0030301045, LYING ABOVE A HORIZONTAL PLANE HAVING AN ELEVATION OF -6.05 FEET BELOW CHICAGO CITY DATUM, BEING THE UPPER SURFACE OF THE FLOOR IN SAID ELEVATOR PIT NOS. 9, 10 BELOW LOWER LEVEL 5 IN SAID BUILDING, AND BELOW A HORIZONTAL PLANE HAVING AN ELEVATION OF

UNOFFICIAL COPY

859.85 FEET ABOVE CHICAGO CITY DATUM, BOUNDED AND DESCRIBED AS FOLLOWS:

BEGINNING AT A POINT 73.73 FEET SOUTH FROM THE NORTH LINE AND 99.58 FEET EAST FROM THE WEST LINE OF LOT 2 AFORESAID;

THENCE EAST, PERPENDICULAR TO SAID WEST LINE OF LOT 2, A DISTANCE OF 19.34 FEET; THENCE SOUTH, PERPENDICULAR TO THE LAST DESCRIBED LINE, 8.25 FEET; THENCE WEST, PERPENDICULAR TO THE LAST DESCRIBED LINE, 19.34 FEET; THENCE NORTH, PERPENDICULAR TO THE LAST DESCRIBED LINE, 8.25 FEET TO THE POINT OF BEGINNING.

5. ELEVATOR NOS. 11, 12:
(LL-1 THRU ROOF)

THAT PART OF LOT 2 IN LAKESHORE EAST SUBDIVISION, BEING A SUBDIVISION OF PART OF LANDS LYING EAST OF AND ADJOINING FORT DEARBORN ADDITION TO CHICAGO, SAID ADDITION BEING IN THE SOUTHWEST FRACTIONAL QUARTER OF SECTION 10, TOWNSHIP 39 NORTH, RANGE 14 EAST OF THE THIRD PRINCIPAL MERIDIAN, IN COOK COUNTY, ILLINOIS, ACCORDING TO THE PLAT OF SAID LAKESHORE EAST SUBDIVISION, RECORDED MARCH 4, 2003 AS DOCUMENT 0030301045, LYING ABOVE A HORIZONTAL PLANE HAVING AN ELEVATION OF 40.33 FEET ABOVE CHICAGO CITY DATUM, BEING THE UPPER SURFACE OF THE FLOOR SLAB OF LOWER LEVEL 2 IN SAID BUILDING, AND BELOW A HORIZONTAL PLANE HAVING AN ELEVATION OF 859.85 FEET ABOVE CHICAGO CITY DATUM, BOUNDED AND DESCRIBED AS FOLLOWS:

BEGINNING AT A POINT 87.98 FEET SOUTH FROM THE NORTH LINE AND 100.58 FEET EAST FROM THE WEST LINE OF LOT 2 AFORESAID;

THENCE EAST, PERPENDICULAR TO SAID WEST LINE OF LOT 2, A DISTANCE OF 18.33 FEET; THENCE SOUTH, PERPENDICULAR TO THE LAST DESCRIBED LINE, 8.58 FEET; THENCE WEST, PERPENDICULAR TO THE LAST DESCRIBED LINE, 18.33 FEET; THENCE NORTH, PERPENDICULAR TO THE LAST DESCRIBED LINE, 8.58 FEET TO THE POINT OF BEGINNING.

ELEVATOR NOS. 1, 2:
(LL-1 THRU L-20)

THAT PART OF LOT 2 IN LAKESHORE EAST SUBDIVISION, BEING A SUBDIVISION OF PART OF LANDS LYING EAST OF AND ADJOINING FORT DEARBORN ADDITION TO CHICAGO, SAID ADDITION BEING IN THE SOUTHWEST FRACTIONAL QUARTER OF SECTION 10, TOWNSHIP 39 NORTH, RANGE 14 EAST OF THE THIRD PRINCIPAL MERIDIAN, IN COOK COUNTY, ILLINOIS, ACCORDING TO THE PLAT OF SAID LAKESHORE EAST SUBDIVISION, RECORDED MARCH 4, 2003 AS DOCUMENT 0030301045, LYING ABOVE A HORIZONTAL PLANE HAVING AN ELEVATION OF 46.16 FEET ABOVE CHICAGO CITY DATUM, BEING THE UPPER SURFACE OF THE FLOOR SLAB OF LOWER LEVEL 1 IN SAID BUILDING, AND BELOW A HORIZONTAL PLANE HAVING AN ELEVATION OF 269.15 FEET ABOVE CHICAGO CITY DATUM, BEING THE LOWER SURFACE OF THE FLOOR SLAB OF LEVEL 21 IN SAID BUILDING, BOUNDED AND DESCRIBED AS FOLLOWS:

BEGINNING AT A POINT 88.89 FEET SOUTH FROM THE NORTH LINE AND 43.99 FEET EAST FROM THE WEST LINE OF LOT 2 AFORESAID;

THENCE EAST, PERPENDICULAR TO SAID WEST LINE OF LOT 2, A DISTANCE OF 20.00 FEET; THENCE SOUTH, PERPENDICULAR TO THE LAST DESCRIBED LINE, 7.68 FEET; THENCE WEST, PERPENDICULAR TO THE LAST DESCRIBED LINE, 20.00 FEET; THENCE

UNOFFICIAL COPY

NORTH, PERPENDICULAR TO THE LAST DESCRIBED LINE, 7.68 FEET TO THE POINT OF BEGINNING.

ELEVATOR NO. 3:

(LL-5 THRU L-20)

THAT PART OF LOT 2 IN LAKESHORE EAST SUBDIVISION, BEING A SUBDIVISION OF PART OF LANDS LYING EAST OF AND ADJOINING FORT DEARBORN ADDITION TO CHICAGO, SAID ADDITION BEING IN THE SOUTHWEST FRACTIONAL QUARTER OF SECTION 10, TOWNSHIP 39 NORTH, RANGE 14 EAST OF THE THIRD PRINCIPAL MERIDIAN, IN COOK COUNTY, ILLINOIS, ACCORDING TO THE PLAT OF SAID LAKESHORE EAST SUBDIVISION, RECORDED MARCH 4, 2003 AS DOCUMENT 0030301045, LYING ABOVE A HORIZONTAL PLANE HAVING AN ELEVATION OF -4.97 FEET BELOW CHICAGO CITY DATUM, BEING THE UPPER SURFACE OF THE FLOOR IN SAID ELEVATOR PIT NO. 3 BELOW LOWER LEVEL 5 IN SAID BUILDING, AND BELOW A HORIZONTAL PLANE HAVING AN ELEVATION OF 269.15 FEET ABOVE CHICAGO CITY DATUM, BEING THE LOWER SURFACE OF THE FLOOR SLAB OF LEVEL 21 IN SAID BUILDING, BOUNDED AND DESCRIBED AS FOLLOWS:

BEGINNING AT A POINT 98.57 FEET SOUTH FROM THE NORTH LINE AND 139.99 FEET EAST FROM THE WEST LINE OF LOT 2 AFORESAID;

THENCE EAST, PERPENDICULAR TO SAID WEST LINE OF LOT 2, A DISTANCE OF 8.50 FEET; THENCE SOUTH, PERPENDICULAR TO THE LAST DESCRIBED LINE, 8.33 FEET; THENCE WEST, PERPENDICULAR TO THE LAST DESCRIBED LINE, 8.50 FEET; THENCE NORTH, PERPENDICULAR TO THE LAST DESCRIBED LINE, 8.33 FEET TO THE POINT OF BEGINNING.

ELEVATOR NO. 25:

(LL-2 THRU L-20)

THAT PART OF LOT 2 IN LAKESHORE EAST SUBDIVISION, BEING A SUBDIVISION OF PART OF LANDS LYING EAST OF AND ADJOINING FORT DEARBORN ADDITION TO CHICAGO, SAID ADDITION BEING IN THE SOUTHWEST FRACTIONAL QUARTER OF SECTION 10, TOWNSHIP 39 NORTH, RANGE 14 EAST OF THE THIRD PRINCIPAL MERIDIAN, IN COOK COUNTY, ILLINOIS, ACCORDING TO THE PLAT OF SAID LAKESHORE EAST SUBDIVISION, RECORDED MARCH 4, 2003 AS DOCUMENT 0030301045, LYING ABOVE A HORIZONTAL PLANE HAVING AN ELEVATION OF 31.75 FEET ABOVE CHICAGO CITY DATUM, BEING THE UPPER SURFACE OF THE FLOOR SLAB OF LOWER LEVEL 2 AND SAID ELEVATOR PIT NO. 25 IN SAID BUILDING, AND BELOW A HORIZONTAL PLANE HAVING AN ELEVATION OF 269.15 FEET ABOVE CHICAGO CITY DATUM, BEING THE LOWER SURFACE OF THE FLOOR SLAB OF LEVEL 21 IN SAID BUILDING, BOUNDED AND DESCRIBED AS FOLLOWS:

BEGINNING AT A POINT 98.57 FEET SOUTH FROM THE NORTH LINE AND 139.99 FEET EAST FROM THE WEST LINE OF LOT 2 AFORESAID;

THENCE SOUTH, PARALLEL TO SAID WEST LINE OF LOT 2, A DISTANCE OF 8.33 FEET; THENCE WEST, PERPENDICULAR TO THE LAST DESCRIBED LINE, 8.50 FEET; THENCE NORTH, PERPENDICULAR TO THE LAST DESCRIBED LINE, 8.33 FEET; THENCE EAST, PERPENDICULAR TO THE LAST DESCRIBED LINE, 8.50 FEET TO THE POINT OF BEGINNING.

ELEVATOR NO.4:

(LL-5 THRU L-18)

THAT PART OF LOT 2 IN LAKESHORE EAST SUBDIVISION, BEING A SUBDIVISION OF PART OF LANDS LYING EAST OF AND ADJOINING FORT DEARBORN ADDITION TO

UNOFFICIAL COPY

CHICAGO, SAID ADDITION BEING IN THE SOUTHWEST FRACTIONAL QUARTER OF SECTION 10, TOWNSHIP 39 NORTH, RANGE 14 EAST OF THE THIRD PRINCIPAL MERIDIAN, IN COOK COUNTY, ILLINOIS, ACCORDING TO THE PLAT OF SAID LAKESHORE EAST SUBDIVISION, RECORDED MARCH 4, 2003 AS DOCUMENT 0030301045, LYING ABOVE A HORIZONTAL PLANE HAVING AN ELEVATION OF -4.97 FEET BELOW CHICAGO CITY DATUM, BEING THE UPPER SURFACE OF THE FLOOR IN SAID ELEVATOR PIT NO. 4 BELOW LOWER LEVEL 5 IN SAID BUILDING, AND BELOW A HORIZONTAL PLANE HAVING AN ELEVATION OF 251.65 FEET ABOVE CHICAGO CITY DATUM, BEING THE LOWER SURFACE OF THE FLOOR SLAB OF LEVEL 19 IN SAID BUILDING, BOUNDED AND DESCRIBED AS FOLLOWS:

BEGINNING AT A POINT 73.73 FEET SOUTH FROM THE NORTH LINE AND 43.99 FEET EAST FROM THE WEST LINE OF LOT 2 AFORESAID;

THENCE EAST, PERPENDICULAR TO SAID WEST LINE OF LOT 2, A DISTANCE OF 10.42 FEET; THENCE SOUTH, PERPENDICULAR TO THE LAST DESCRIBED LINE, 9.00 FEET; THENCE WEST, PERPENDICULAR TO THE LAST DESCRIBED LINE, 10.42 FEET; THENCE NORTH, PERPENDICULAR TO THE LAST DESCRIBED LINE, 9.00 FEET TO THE POINT OF BEGINNING.

(SHEET 7)

BALLROOM:

(LEVEL 1)

THAT PART OF LOTS 1, 2 AND 15 IN LAKESHORE EAST SUBDIVISION, BEING A SUBDIVISION OF PART OF LANDS LYING EAST OF AND ADJOINING FORT DEARBORN ADDITION TO CHICAGO, SAID ADDITION BEING IN THE SOUTHWEST FRACTIONAL QUARTER OF SECTION 10, TOWNSHIP 39 NORTH, RANGE 14 EAST OF THE THIRD PRINCIPAL MERIDIAN, IN COOK COUNTY, ILLINOIS, ACCORDING TO THE PLAT OF SAID LAKESHORE EAST SUBDIVISION, RECORDED MARCH 4, 2003 AS DOCUMENT 0030301045, LYING ABOVE A HORIZONTAL PLANE HAVING AN ELEVATION OF 57.65 FEET ABOVE CHICAGO CITY DATUM, BEING THE LOWER SURFACE OF THE FLOOR SLAB IN LEVEL 1 OF SAID BALLROOM, AND BELOW A HORIZONTAL PLANE HAVING AN ELEVATION OF 72.60 FEET ABOVE CHICAGO CITY DATUM, BEING THE LOWER SURFACE OF THE FLOOR SLAB IN LEVEL 2 OF SAID BALLROOM, BOUNDED AND DESCRIBED AS FOLLOWS:

BEGINNING AT A POINT 146.11 FEET SOUTH FROM THE NORTH LINE AND 165.97 FEET WEST FROM THE EAST LINE OF LOT 2 AFORESAID;

THENCE EAST, PERPENDICULAR TO SAID EAST LINE OF LOT 2, A DISTANCE OF 59.53 FEET AND RUNNING THENCE, THE FOLLOWING 24 COURSES AND DISTANCES;

NORTH, PERPENDICULAR TO THE LAST DESCRIBED LINE, 19.01 FEET;
 EAST, PERPENDICULAR TO THE LAST DESCRIBED LINE, 23.67 FEET;
 NORTH, PERPENDICULAR TO THE LAST DESCRIBED LINE, 5.17 FEET;
 EAST, PERPENDICULAR TO THE LAST DESCRIBED LINE, 24.51 FEET;
 SOUTH, PERPENDICULAR TO THE LAST DESCRIBED LINE, 5.17 FEET;
 EAST, PERPENDICULAR TO THE LAST DESCRIBED LINE, 73.57 FEET;
 SOUTH, PERPENDICULAR TO THE LAST DESCRIBED LINE, 5.37 FEET;
 EAST, PERPENDICULAR TO THE LAST DESCRIBED LINE, 5.00 FEET;
 NORTH, PERPENDICULAR TO THE LAST DESCRIBED LINE, 5.37 FEET;
 EAST, PERPENDICULAR TO THE LAST DESCRIBED LINE, 18.75 FEET;
 SOUTH, PERPENDICULAR TO THE LAST DESCRIBED LINE, 184.47 FEET;
 WEST, PERPENDICULAR TO THE LAST DESCRIBED LINE, 106.44 FEET;
 NORTH, PERPENDICULAR TO THE LAST DESCRIBED LINE, 4.99 FEET;
 WEST, PERPENDICULAR TO THE LAST DESCRIBED LINE, 35.97 FEET;
 NORTH, PERPENDICULAR TO THE LAST DESCRIBED LINE, 10.63 FEET;

UNOFFICIAL COPY

WEST, PERPENDICULAR TO THE LAST DESCRIBED LINE, 7.86 FEET;
 NORTH, PERPENDICULAR TO THE LAST DESCRIBED LINE, 9.45 FEET;
 WEST, PERPENDICULAR TO THE LAST DESCRIBED LINE, 9.56 FEET;
 SOUTH, PERPENDICULAR TO THE LAST DESCRIBED LINE, 4.75 FEET;
 WEST, PERPENDICULAR TO THE LAST DESCRIBED LINE, 17.47 FEET;
 NORTH, PERPENDICULAR TO THE LAST DESCRIBED LINE, 2.80 FEET;
 WEST, PERPENDICULAR TO THE LAST DESCRIBED LINE, 7.64 FEET;
 NORTH, PERPENDICULAR TO THE LAST DESCRIBED LINE, 34.42 FEET;
 WEST, PERPENDICULAR TO THE LAST DESCRIBED LINE, 19.90 FEET;
 THENCE NORTH, PERPENDICULAR TO THE LAST DESCRIBED LINE, 107.90 FEET TO
 THE POINT OF BEGINNING;

TOGETHER WITH

THAT PART OF LOTS 1, 2 AND 15 IN LAKESHORE EAST SUBDIVISION, BEING A
 SUBDIVISION OF PART OF LANDS LYING EAST OF AND ADJOINING FORT DEARBORN
 ADDITION TO CHICAGO, SAID ADDITION BEING IN THE SOUTHWEST FRACTIONAL
 QUARTER OF SECTION 10, TOWNSHIP 39 NORTH, RANGE 14 EAST OF THE THIRD
 PRINCIPAL MERIDIAN, IN COOK COUNTY, ILLINOIS, ACCORDING TO THE PLAT OF SAID
 LAKESHORE EAST SUBDIVISION, RECORDED MARCH 4, 2003 AS DOCUMENT 0030301045,
 LYING ABOVE A HORIZONTAL PLANE HAVING AN ELEVATION OF 52.63 FEET ABOVE
 CHICAGO CITY DATUM, BEING THE LOWER SURFACE OF THE FLOOR SLAB IN LEVEL 1 IN
 SAID BUILDING AND BELOW A HORIZONTAL PLANE HAVING AN ELEVATION OF 72.60
 FEET ABOVE CHICAGO CITY DATUM, BEING THE LOWER SURFACE OF THE FLOOR SLAB
 IN LEVEL 2 OF SAID BALLROOM, BOUNDED AND DESCRIBED AS FOLLOWS:

BEGINNING AT A POINT 146.11 FEET SOUTH FROM THE NORTH LINE AND 165.97
 FEET WEST FROM THE EAST LINE OF LOT 2 AFORESAID;

THENCE EAST, PERPENDICULAR TO SAID EAST LINE OF LOT 2, A DISTANCE OF
 59.53 FEET; THENCE NORTH, PERPENDICULAR TO THE LAST DESCRIBED LINE, 19.01 FEET;
 THENCE WEST, PERPENDICULAR TO THE LAST DESCRIBED LINE, 13.61 FEET; THENCE
 SOUTH, PERPENDICULAR TO THE LAST DESCRIBED LINE, 5.23 FEET; THENCE WEST,
 PERPENDICULAR TO THE LAST DESCRIBED LINE, 45.91 FEET;

THENCE SOUTH, PERPENDICULAR TO THE LAST DESCRIBED LINE, 10.78 FEET TO
 THE POINT OF BEGINNING;

TOGETHER WITH

(LEVEL 2):

THAT PART OF LOTS 1, 2 AND 15 IN LAKESHORE EAST SUBDIVISION, BEING A
 SUBDIVISION OF PART OF LANDS LYING EAST OF AND ADJOINING FORT DEARBORN
 ADDITION TO CHICAGO, SAID ADDITION BEING IN THE SOUTHWEST FRACTIONAL
 QUARTER OF SECTION 10, TOWNSHIP 39 NORTH, RANGE 14 EAST OF THE THIRD
 PRINCIPAL MERIDIAN, IN COOK COUNTY, ILLINOIS, ACCORDING TO THE PLAT OF SAID
 LAKESHORE EAST SUBDIVISION, RECORDED MARCH 4, 2003 AS DOCUMENT 0030301045,
 LYING ABOVE A HORIZONTAL PLANE HAVING AN ELEVATION OF 72.60 FEET ABOVE
 CHICAGO CITY DATUM, BEING THE LOWER SURFACE OF THE FLOOR SLAB IN LEVEL 2 OF
 SAID BALLROOM, AND BELOW A HORIZONTAL PLANE HAVING AN ELEVATION OF 89.40
 FEET ABOVE CHICAGO CITY DATUM, BEING THE LOWER SURFACE OF THE CEILING IN
 LEVEL 2 OF SAID BALLROOM, BOUNDED AND DESCRIBED AS FOLLOWS:

BEGINNING AT A POINT 138.76 FEET SOUTH FROM THE NORTH LINE AND 65.28
 FEET WEST FROM THE EAST LINE OF LOT 2 AFORESAID;

UNOFFICIAL COPY

THENCE EAST, PERPENDICULAR TO SAID EAST LINE OF LOT 2, A DISTANCE OF 104.33 FEET; THENCE SOUTH, PERPENDICULAR TO THE LAST DESCRIBED LINE, 172.80 FEET; THENCE WEST, PERPENDICULAR TO THE LAST DESCRIBED LINE, 104.33 FEET;

THENCE NORTH, PERPENDICULAR TO THE LAST DESCRIBED LINE, 172.80 FEET TO THE POINT OF BEGINNING.

HOTEL LOBBY:

(LEVEL 1)

THAT PART OF LOT 2 IN LAKESHORE EAST SUBDIVISION, BEING A SUBDIVISION OF PART OF LANDS LYING EAST OF AND ADJOINING FORT DEARBORN ADDITION TO CHICAGO, SAID ADDITION BEING IN THE SOUTHWEST FRACTIONAL QUARTER OF SECTION 10, TOWNSHIP 39 NORTH, RANGE 14 EAST OF THE THIRD PRINCIPAL MERIDIAN, IN COOK COUNTY, ILLINOIS, ACCORDING TO THE PLAT OF SAID LAKESHORE EAST SUBDIVISION, RECORDED MARCH 4, 2003 AS DOCUMENT 0030301045, LYING ABOVE A HORIZONTAL PLANE HAVING AN ELEVATION OF 52.63 FEET ABOVE CHICAGO CITY DATUM, AND BELOW A HORIZONTAL PLANE HAVING AN ELEVATION OF 72.70 FEET ABOVE CHICAGO CITY DATUM, BOUNDED AND DESCRIBED AS FOLLOWS:

BEGINNING AT A POINT ON THE WEST LINE OF LOT 2 AFORESAID, BEING ALSO THE EAST LINE OF N. COLUMBUS DRIVE, THAT IS 97.74 FEET SOUTH FROM THE NORTHWEST CORNER THEREOF:

THENCE EAST, PERPENDICULAR TO SAID WEST LINE OF LOT 2, A DISTANCE OF 41.01 FEET; THENCE SOUTH, PERPENDICULAR TO THE LAST DESCRIBED LINE, 0.80 FEET; THENCE EAST, PERPENDICULAR TO THE LAST DESCRIBED LINE, 89.86 FEET; THENCE SOUTH, PERPENDICULAR TO THE LAST DESCRIBED LINE, 8.34 FEET; THENCE EAST, PERPENDICULAR TO THE LAST DESCRIBED LINE, 20.64 FEET; THENCE NORTH, PERPENDICULAR TO THE LAST DESCRIBED LINE, 0.53 FEET; THENCE EAST, PERPENDICULAR TO THE LAST DESCRIBED LINE, 13.43 FEET; THENCE SOUTH, PERPENDICULAR TO THE LAST DESCRIBED LINE, 28.96 FEET; THENCE WEST, PERPENDICULAR TO THE LAST DESCRIBED LINE, 45.73 FEET; THENCE NORTH, PERPENDICULAR TO THE LAST DESCRIBED LINE, 8.57 FEET; THENCE WEST, PERPENDICULAR TO THE LAST DESCRIBED LINE, 119.22 FEET TO THE WEST LINE OF LOT 2 AFORESAID;

THENCE NORTH ALONG SAID WEST LINE OF LOT 2, A DISTANCE OF 29.02 FEET TO THE POINT OF BEGINNING.

HOTEL LOBBY 2:

(LEVEL 1)

THAT PART OF LANDS LYING EAST OF AND ADJOINING FORT DEARBORN ADDITION TO CHICAGO AND THAT PART OF LOT 2 IN LAKESHORE EAST SUBDIVISION, BEING A SUBDIVISION OF PART OF LANDS LYING EAST OF AND ADJOINING FORT DEARBORN ADDITION TO CHICAGO, SAID ADDITION BEING IN THE SOUTHWEST FRACTIONAL QUARTER OF SECTION 10, TOWNSHIP 39 NORTH, RANGE 14 EAST OF THE THIRD PRINCIPAL MERIDIAN, IN COOK COUNTY, ILLINOIS, ACCORDING TO THE PLAT OF SAID LAKESHORE EAST SUBDIVISION, RECORDED MARCH 4, 2003 AS DOCUMENT 0030301045, LYING ABOVE A HORIZONTAL PLANE HAVING AN ELEVATION OF 54.04 FEET ABOVE CHICAGO CITY DATUM, AND BELOW A HORIZONTAL PLANE HAVING AN ELEVATION OF 72.70 FEET ABOVE CHICAGO CITY DATUM, BOUNDED AND DESCRIBED AS FOLLOWS:

BEGINNING AT A POINT ON THE WEST LINE OF LOT 2 AFORESAID, BEING ALSO THE EAST LINE OF N. COLUMBUS DRIVE, THAT IS 126.76 FEET SOUTH FROM THE NORTHWEST CORNER THEREOF;

UNOFFICIAL COPY

THENCE EAST, PERPENDICULAR TO SAID WEST LINE OF LOT 2, A DISTANCE OF 119.03 FEET; THENCE SOUTH, PERPENDICULAR TO THE LAST DESCRIBED LINE, 57.27 FEET; THENCE WEST, PERPENDICULAR TO THE LAST DESCRIBED LINE, 14.71 FEET; THENCE NORTH, PERPENDICULAR TO THE LAST DESCRIBED LINE, 18.70 FEET; THENCE WEST, PERPENDICULAR TO THE LAST DESCRIBED LINE, 9.47 FEET; THENCE SOUTH, PERPENDICULAR TO THE LAST DESCRIBED LINE, 10.77 FEET; THENCE WEST, PERPENDICULAR TO THE LAST DESCRIBED LINE, 9.29 FEET; THENCE SOUTH, PERPENDICULAR TO THE LAST DESCRIBED LINE, 11.49 FEET; THENCE WEST, PERPENDICULAR TO THE LAST DESCRIBED LINE, 85.56 FEET TO THE WEST LINE OF LOT 2 AFORESAID;

THENCE NORTH ALONG SAID WEST LINE OF LOT 2, A DISTANCE OF, 60.83 FEET TO THE POINT OF BEGINNING.

HOTEL L-1:

(LEVEL 1)

THAT PART OF LOT 2 IN LAKESHORE EAST SUBDIVISION, BEING A SUBDIVISION OF PART OF LANDS LYING EAST OF AND ADJOINING FORT DEARBORN ADDITION TO CHICAGO, SAID ADDITION BEING IN THE SOUTHWEST FRACTIONAL QUARTER OF SECTION 10, TOWNSHIP 39 NORTH, RANGE 14 EAST OF THE THIRD PRINCIPAL MERIDIAN, IN COOK COUNTY, ILLINOIS, ACCORDING TO THE PLAT OF SAID LAKESHORE EAST SUBDIVISION, RECORDED MARCH 4, 2003 AS DOCUMENT 0030301045, LYING ABOVE A HORIZONTAL PLANE HAVING AN ELEVATION OF 52.63 FEET ABOVE CHICAGO CITY DATUM, AND BELOW A HORIZONTAL PLANE HAVING AN ELEVATION OF 72.70 FEET ABOVE CHICAGO CITY DATUM, BOUNDED AND DESCRIBED AS FOLLOWS:

BEGINNING AT A POINT ON THE WEST LINE OF LOT 2 AFORESAID, BEING ALSO THE EAST LINE OF N. COLUMBUS DRIVE, THAT IS 41.73 FEET SOUTH FROM THE NORTHWEST CORNER THEREOF;

THENCE EAST, PERPENDICULAR TO SAID EAST LINE OF LOT 2, A DISTANCE OF 41.18 FEET; THENCE SOUTH, PERPENDICULAR TO THE LAST DESCRIBED LINE, 25.68 FEET; THENCE WEST, PERPENDICULAR TO THE LAST DESCRIBED LINE, 4.58 FEET; THENCE SOUTH, PERPENDICULAR TO THE LAST DESCRIBED LINE, 20.42 FEET; THENCE WEST, PERPENDICULAR TO THE LAST DESCRIBED LINE, 13.12 FEET; THENCE SOUTH, PERPENDICULAR TO THE LAST DESCRIBED LINE, 9.91 FEET; THENCE WEST, PERPENDICULAR TO THE LAST DESCRIBED LINE, 23.48 FEET TO THE WEST LINE OF LOT 2 AFORESAID;

THENCE NORTH, ALONG SAID WEST LINE OF LOT 2, A DISTANCE OF 56.91 FEET TO THE POINT OF BEGINNING.

HOTEL L-1 2:

(LEVEL 1)

THAT PART OF LOT 1 IN LAKESHORE EAST SUBDIVISION, BEING A SUBDIVISION OF PART OF LANDS LYING EAST OF AND ADJOINING FORT DEARBORN ADDITION TO CHICAGO, SAID ADDITION BEING IN THE SOUTHWEST FRACTIONAL QUARTER OF SECTION 10, TOWNSHIP 39 NORTH, RANGE 14 EAST OF THE THIRD PRINCIPAL MERIDIAN, IN COOK COUNTY, ILLINOIS, ACCORDING TO THE PLAT OF SAID LAKESHORE EAST SUBDIVISION, RECORDED MARCH 4, 2003 AS DOCUMENT 0030301045, LYING ABOVE A HORIZONTAL PLANE HAVING AN ELEVATION OF 52.63 FEET ABOVE CHICAGO CITY DATUM, AND BELOW A HORIZONTAL PLANE HAVING AN ELEVATION OF 72.70 FEET ABOVE CHICAGO CITY DATUM, BOUNDED AND DESCRIBED AS FOLLOWS:

BEGINNING AT A POINT 106.75 FEET SOUTH FROM THE NORTH LINE AND 111.84 FEET WEST FROM THE EAST LINE OF LOT 1 AFORESAID;

UNOFFICIAL COPY

THENCE WEST, PERPENDICULAR TO SAID EAST LINE OF LOT 1, A DISTANCE OF 26.36 FEET; THENCE NORTH, PERPENDICULAR TO THE LAST DESCRIBED LINE, 19.21 FEET; THENCE EAST, PERPENDICULAR TO THE LAST DESCRIBED LINE, 17.47 FEET; THENCE NORTH, PERPENDICULAR TO THE LAST DESCRIBED LINE, 4.75 FEET; THENCE EAST, PERPENDICULAR TO THE LAST DESCRIBED LINE, 8.94 FEET; THENCE SOUTH, PERPENDICULAR TO THE LAST DESCRIBED LINE, 23.96 FEET TO THE POINT OF BEGINNING.

(SHEET 7B)

HOTEL J.2: (LEVEL 2)

THAT PART OF LANDS LYING EAST OF AND ADJOINING FORT DEARBORN ADDITION TO CHICAGO AND THAT PART OF LOTS 1 AND 2 IN LAKESHORE EAST SUBDIVISION, BEING A SUBDIVISION OF PART OF LANDS LYING EAST OF AND ADJOINING FORT DEARBORN ADDITION TO CHICAGO, IN THE SOUTHWEST FRACTIONAL QUARTER OF SECTION 10, TOWNSHIP 39 NORTH, RANGE 14 EAST OF THE THIRD PRINCIPAL MERIDIAN, IN COOK COUNTY, ILLINOIS, ACCORDING TO THE PLAT OF SAID LAKESHORE EAST SUBDIVISION, RECORDED MARCH 4, 2003 AS DOCUMENT 0030301045, LYING ABOVE A HORIZONTAL PLANE HAVING AN ELEVATION OF 72.70 FEET ABOVE CHICAGO CITY DATUM BEING THE LOWER SURFACE OF THE FLOOR SLAB OF LEVEL 2 IN SAID BUILDING AND BELOW A HORIZONTAL PLANE HAVING AN ELEVATION OF 88.80 FEET ABOVE CHICAGO CITY DATUM, BEING THE LOWER SURFACE OF THE FLOOR SLAB ABOVE IN SAID BUILDING, BOUNDED AND DESCRIBED AS FOLLOWS:

BEGINNING AT A POINT ON THE SOUTHERLY EXTENSION OF THE WEST LINE OF LOT 2 AFORESAID, BEING ALSO THE EAST LINE OF N COLUMBUS DRIVE, THAT IS 182.45 FEET SOUTH FROM THE NORTHWEST CORNER LOT 2 AFORESAID;

THENCE EAST, PERPENDICULAR TO SAID WEST LINE OF LOT 2, A DISTANCE OF 15.88 FEET; THENCE NORTH, PERPENDICULAR TO THE LAST DESCRIBED LINE, 17.63 FEET; THENCE EAST, PERPENDICULAR TO THE LAST DESCRIBED LINE, 45.43 FEET; THENCE SOUTH, PERPENDICULAR TO THE LAST DESCRIBED LINE, 23.60 FEET; THENCE EAST, PERPENDICULAR TO THE LAST DESCRIBED LINE, 34.50 FEET; THENCE NORTH, PERPENDICULAR TO THE LAST DESCRIBED LINE, 11.25 FEET; THENCE EAST, PERPENDICULAR TO THE LAST DESCRIBED LINE, 23.02 FEET; THENCE SOUTH, PERPENDICULAR TO THE LAST DESCRIBED LINE, 22.60 FEET; THENCE EAST, PERPENDICULAR TO THE LAST DESCRIBED LINE, 20.21 FEET; THENCE SOUTH, PERPENDICULAR TO THE LAST DESCRIBED LINE, 8.86 FEET; THENCE WEST, PERPENDICULAR TO THE LAST DESCRIBED LINE, 18.65 FEET; THENCE SOUTH, PERPENDICULAR TO THE LAST DESCRIBED LINE, 34.93 FEET; THENCE WEST, PERPENDICULAR TO THE LAST DESCRIBED LINE, 4.00 FEET; THENCE SOUTH, PERPENDICULAR TO THE LAST DESCRIBED LINE, 10.83 FEET; THENCE EAST, PERPENDICULAR TO THE LAST DESCRIBED LINE, 4.00 FEET; THENCE SOUTH, PERPENDICULAR TO THE LAST DESCRIBED LINE, 21.58 FEET; THENCE EAST, PERPENDICULAR TO THE LAST DESCRIBED LINE, 18.73 FEET; THENCE NORTH, PERPENDICULAR TO THE LAST DESCRIBED LINE, 9.61 FEET; THENCE EAST, PERPENDICULAR TO THE LAST DESCRIBED LINE, 79.97 FEET; THENCE SOUTH, PERPENDICULAR TO THE LAST DESCRIBED LINE, 44.23 FEET; THENCE WEST, PERPENDICULAR TO THE LAST DESCRIBED LINE, 37.09 FEET; THENCE NORTH, PERPENDICULAR TO THE LAST DESCRIBED LINE, 23.11 FEET; THENCE WEST, PERPENDICULAR TO THE LAST DESCRIBED LINE, 8.83 FEET; THENCE SOUTH,

UNOFFICIAL COPY

PERPENDICULAR TO THE LAST DESCRIBED LINE, 4.37 FEET; THENCE WEST, PERPENDICULAR TO THE LAST DESCRIBED LINE, 25.83 FEET; THENCE SOUTH, PERPENDICULAR TO THE LAST DESCRIBED LINE, 18.74 FEET; THENCE WEST, PERPENDICULAR TO THE LAST DESCRIBED LINE, 147.32 FEET TO SAID EAST LINE OF N. COLUMBUS DRIVE; THENCE NORTH, ALONG SAID EAST LINE, 128.14 FEET TO THE POINT OF BEGINNING.

HOTEL L-2 2:

(LEVEL 2)

THAT PART OF LOT 1 IN LAKESHORE EAST SUBDIVISION, BEING A SUBDIVISION OF PART OF LANDS LYING EAST OF AND ADJOINING FORT DEARBORN ADDITION TO CHICAGO, IN THE SOUTHWEST FRACTIONAL QUARTER OF SECTION 10, TOWNSHIP 39 NORTH, RANGE 14 EAST OF THE THIRD PRINCIPAL MERIDIAN, IN COOK COUNTY, ILLINOIS, ACCORDING TO THE PLAT OF SAID LAKESHORE EAST SUBDIVISION, RECORDED MARCH 4, 2003 AS DOCUMENT 0030301045, LYING ABOVE A HORIZONTAL PLANE HAVING AN ELEVATION OF 72.70 FEET ABOVE CHICAGO CITY DATUM, BEING THE LOWER SURFACE OF THE FLOOR SLAB OF LEVEL 2 IN SAID BUILDING, AND BELOW A HORIZONTAL PLANE HAVING AN ELEVATION OF 88.80 FEET ABOVE CHICAGO CITY DATUM, BEING THE LOWER SURFACE OF THE FLOOR SLAB ABOVE IN SAID BUILDING, BOUNDED AND DESCRIBED AS FOLLOWS:

BEGINNING AT A POINT 103.01 FEET WEST FROM THE EAST LINE AND 106.89 FEET SOUTH FROM THE NORTH LINE OF LOT 1 AFORESAID;

THENCE WEST, PERPENDICULAR TO SAID EAST LINE OF LOT 1, A DISTANCE OF 34.66 FEET; THENCE NORTH, PERPENDICULAR TO THE LAST DESCRIBED LINE, 18.74 FEET; THENCE EAST, PERPENDICULAR TO THE LAST DESCRIBED LINE, 25.83 FEET; THENCE SOUTH, PERPENDICULAR TO THE LAST DESCRIBED LINE, 14.51 FEET; THENCE EAST, PERPENDICULAR TO THE LAST DESCRIBED LINE, 8.83 FEET; THENCE SOUTH, PERPENDICULAR TO THE LAST DESCRIBED LINE, 4.23 FEET TO THE POINT OF BEGINNING.

(SHEET 8)

HOTEL LAUNDRY & BACK OF HOUSE:

(LL-1)

THAT PART OF LOT 2 IN LAKESHORE EAST SUBDIVISION, BEING A SUBDIVISION OF PART OF LANDS LYING EAST OF AND ADJOINING FORT DEARBORN ADDITION TO CHICAGO, SAID ADDITION BEING IN THE SOUTHWEST FRACTIONAL QUARTER OF SECTION 10, TOWNSHIP 39 NORTH, RANGE 14 EAST OF THE THIRD PRINCIPAL MERIDIAN, IN COOK COUNTY, ILLINOIS, ACCORDING TO THE PLAT OF SAID LAKESHORE EAST SUBDIVISION, RECORDED MARCH 4, 2003 AS DOCUMENT 0030301045, LYING ABOVE A HORIZONTAL PLANE HAVING AN ELEVATION OF 39.53 FEET ABOVE CHICAGO CITY DATUM, BEING THE LOWER SURFACE OF THE FLOOR SLAB OF LOWER LEVEL 1 IN SAID BUILDING, AND BELOW A HORIZONTAL PLANE HAVING AN ELEVATION OF 52.63 FEET ABOVE CHICAGO CITY DATUM, BEING THE LOWER SURFACE OF THE FLOOR SLAB OF LEVEL 1 IN SAID BUILDING, BOUNDED AND DESCRIBED AS FOLLOWS:

BEGINNING AT A POINT ON THE WEST LINE OF LOT 2 AFORESAID, BEING ALSO THE EAST LINE OF N. COLUMBUS DRIVE, THAT IS 123.50 FEET SOUTH FROM THE NORTHWEST CORNER THEREOF;

THENCE EAST, PERPENDICULAR TO SAID WEST LINE OF LOT 2, A DISTANCE OF 14.51 FEET, AND RUNNING THENCE THE FOLLOWING 18 COURSES AND DISTANCES;

NORTH, PERPENDICULAR TO THE LAST DESCRIBED LINE, 26.43 FEET;

UNOFFICIAL COPY

EAST, PERPENDICULAR TO THE LAST DESCRIBED LINE, 14.88 FEET;
 SOUTH, PERPENDICULAR TO THE LAST DESCRIBED LINE, 0.83 FEET;
 EAST, PERPENDICULAR TO THE LAST DESCRIBED LINE, 11.61 FEET;
 SOUTH, PERPENDICULAR TO THE LAST DESCRIBED LINE, 0.66 FEET;
 EAST, PERPENDICULAR TO THE LAST DESCRIBED LINE, 89.86 FEET;
 SOUTH, PERPENDICULAR TO THE LAST DESCRIBED LINE, 8.97 FEET;
 EAST, PERPENDICULAR TO THE LAST DESCRIBED LINE, 20.64 FEET;
 NORTH, PERPENDICULAR TO THE LAST DESCRIBED LINE, 6.67 FEET;
 EAST, PERPENDICULAR TO THE LAST DESCRIBED LINE, 5.64 FEET;
 NORTH, PERPENDICULAR TO THE LAST DESCRIBED LINE, 10.50 FEET;
 EAST, PERPENDICULAR TO THE LAST DESCRIBED LINE, 19.29 FEET;
 SOUTH, PERPENDICULAR TO THE LAST DESCRIBED LINE, 55.84 FEET;
 WEST, PERPENDICULAR TO THE LAST DESCRIBED LINE, 85.71 FEET;
 NORTH, PERPENDICULAR TO THE LAST DESCRIBED LINE, 1.80 FEET;
 WEST, PERPENDICULAR TO THE LAST DESCRIBED LINE, 47.35 FEET;
 SOUTH, PERPENDICULAR TO THE LAST DESCRIBED LINE, 1.80 FEET;
 WEST, PERPENDICULAR TO THE LAST DESCRIBED LINE, 43.37 FEET TO THE WEST
 LINE OF LOT 2 AFORESAID.
 THENCE NORTH ALONG SAID WEST LINE OF LOT 2, A DISTANCE OF 22.90 FEET TO
 THE POINT OF BEGINNING.

ELEVATOR NO. 17:
 (LL-5 THRU L-2)

THAT PART OF LOT 2 IN LAKESHORE EAST SUBDIVISION, BEING A SUBDIVISION OF PART OF LANDS LYING EAST OF AND ADJOINING FORT DEARBORN ADDITION TO CHICAGO, SAID ADDITION BEING IN THE SOUTHWEST FRACTIONAL QUARTER OF SECTION 10, TOWNSHIP 39 NORTH, RANGE 14 EAST OF THE THIRD PRINCIPAL MERIDIAN, IN COOK COUNTY, ILLINOIS, ACCORDING TO THE PLAT OF SAID LAKESHORE EAST SUBDIVISION, RECORDED MARCH 4, 2003 AS DOCUMENT 0020301045, LYING ABOVE A HORIZONTAL PLANE HAVING AN ELEVATION OF -4.97 FEET BELOW CHICAGO CITY DATUM, BEING THE UPPER SURFACE OF THE FLOOR IN SAID ELEVATOR PIT NO. 17 BELOW LOWER LEVEL 5 IN SAID BUILDING, AND BELOW A HORIZONTAL PLANE HAVING AN ELEVATION OF 90.20 FEET ABOVE CHICAGO CITY DATUM, BEING THE LOWER SURFACE OF THE FLOOR SLAB OF LEVEL 3 IN SAID BUILDING, BOUNDED AND DESCRIBED AS FOLLOWS:

BEGINNING AT A POINT 128.13 FEET SOUTH FROM THE NORTH LINE AND 108.57 FEET WEST FROM THE EAST LINE OF LOT 2 AFORESAID;

THENCE SOUTH, PARALLEL TO SAID EAST LINE OF LOT 2, A DISTANCE OF 6.89 FEET; THENCE WEST, PERPENDICULAR TO THE LAST DESCRIBED LINE, 10.75 FEET; THENCE NORTH, PERPENDICULAR TO THE LAST DESCRIBED LINE, 6.89 FEET; THENCE EAST, PERPENDICULAR TO THE LAST DESCRIBED LINE, 10.75 FEET TO THE POINT OF BEGINNING.

HOTEL LL-1:
 (LL-1)

THAT PART OF LOT 2 IN LAKESHORE EAST SUBDIVISION, BEING A SUBDIVISION OF PART OF LANDS LYING EAST OF AND ADJOINING FORT DEARBORN ADDITION TO CHICAGO, SAID ADDITION BEING IN THE SOUTHWEST FRACTIONAL QUARTER OF SECTION 10, TOWNSHIP 39 NORTH, RANGE 14 EAST OF THE THIRD PRINCIPAL MERIDIAN, IN COOK COUNTY, ILLINOIS, ACCORDING TO THE PLAT OF SAID LAKESHORE EAST

UNOFFICIAL COPY

SUBDIVISION, RECORDED MARCH 4, 2003 AS DOCUMENT 0030301045, LYING ABOVE A HORIZONTAL PLANE HAVING AN ELEVATION OF 39.53 FEET ABOVE CHICAGO CITY DATUM, BEING THE LOWER SURFACE OF THE FLOOR SLAB OF LOWER LEVEL 1 IN SAID BUILDING, AND BELOW A HORIZONTAL PLANE HAVING AN ELEVATION OF 52.63 FEET ABOVE CHICAGO CITY DATUM, BEING THE LOWER SURFACE OF THE FLOOR SLAB OF LEVEL 1 IN SAID BUILDING, BOUNDED AND DESCRIBED AS FOLLOWS:

BEGINNING AT A POINT 30.37 FEET SOUTH FROM THE NORTH LINE AND 14.39 FEET EAST FROM THE WEST LINE OF LOT 2 AFORESAID;

THENCE EAST, PERPENDICULAR TO SAID WEST LINE OF LOT 2, A DISTANCE OF 26.80 FEET; THENCE SOUTH, PERPENDICULAR TO THE LAST DESCRIBED LINE, 51.33 FEET; THENCE WEST, PERPENDICULAR TO THE LAST DESCRIBED LINE, 26.80 FEET; THENCE NORTH, PERPENDICULAR TO THE LAST DESCRIBED LINE, 51.33 FEET TO THE POINT OF BEGINNING.

HOTEL LL-1 2:

(LL-1)

THAT PART OF LOT 2 IN LAKESHORE EAST SUBDIVISION, BEING A SUBDIVISION OF PART OF LANDS LYING EAST OF AND ADJOINING FORT DEARBORN ADDITION TO CHICAGO, SAID ADDITION BEING IN THE SOUTHWEST FRACTIONAL QUARTER OF SECTION 10, TOWNSHIP 39 NORTH, RANGE 14 EAST OF THE THIRD PRINCIPAL MERIDIAN, IN COOK COUNTY, ILLINOIS, ACCORDING TO THE PLAT OF SAID LAKESHORE EAST SUBDIVISION, RECORDED MARCH 4, 2003 AS DOCUMENT 0030301045, LYING ABOVE A HORIZONTAL PLANE HAVING AN ELEVATION OF 39.53 FEET ABOVE CHICAGO CITY DATUM, BEING THE LOWER SURFACE OF THE FLOOR SLAB OF LOWER LEVEL 1 IN SAID BUILDING, AND BELOW A HORIZONTAL PLANE HAVING AN ELEVATION OF 52.63 FEET ABOVE CHICAGO CITY DATUM, BEING THE LOWER SURFACE OF THE FLOOR SLAB OF LEVEL 1 IN SAID BUILDING, BOUNDED AND DESCRIBED AS FOLLOWS:

BEGINNING AT A POINT 73.73 FEET SOUTH FROM THE NORTH LINE AND 54.41 FEET EAST FROM THE WEST LINE OF LOT 2 AFORESAID;

THENCE EAST, PERPENDICULAR TO SAID WEST LINE OF LOT 2, A DISTANCE OF 17.18 FEET; THENCE SOUTH, PERPENDICULAR TO THE LAST DESCRIBED LINE, 22.83 FEET; THENCE WEST, PERPENDICULAR TO THE LAST DESCRIBED LINE, 15.10 FEET; THENCE NORTH, PERPENDICULAR TO THE LAST DESCRIBED LINE, 13.85 FEET; THENCE WEST, PERPENDICULAR TO THE LAST DESCRIBED LINE, 2.07 FEET; THENCE NORTH, PERPENDICULAR TO THE LAST DESCRIBED LINE, 9.00 FEET TO THE POINT OF BEGINNING.

HOTEL LL-1 3:

(LL-1)

THAT PART OF LOT 2 IN LAKESHORE EAST SUBDIVISION, BEING A SUBDIVISION OF PART OF LANDS LYING EAST OF AND ADJOINING FORT DEARBORN ADDITION TO CHICAGO, SAID ADDITION BEING IN THE SOUTHWEST FRACTIONAL QUARTER OF SECTION 10, TOWNSHIP 39 NORTH, RANGE 14 EAST OF THE THIRD PRINCIPAL MERIDIAN, IN COOK COUNTY, ILLINOIS, ACCORDING TO THE PLAT OF SAID LAKESHORE EAST SUBDIVISION, RECORDED MARCH 4, 2003 AS DOCUMENT 0030301045, LYING ABOVE A HORIZONTAL PLANE HAVING AN ELEVATION OF 39.53 FEET ABOVE CHICAGO CITY DATUM, BEING THE LOWER SURFACE OF THE FLOOR SLAB OF LOWER LEVEL 1 IN SAID BUILDING, AND BELOW A HORIZONTAL PLANE HAVING AN ELEVATION OF 52.63 FEET ABOVE CHICAGO CITY DATUM, BEING THE LOWER SURFACE OF THE FLOOR SLAB OF LEVEL 1 IN SAID BUILDING, BOUNDED AND DESCRIBED AS FOLLOWS:

BEGINNING AT A POINT 164.70 FEET SOUTH FROM THE NORTH LINE AND 181.28 FEET WEST FROM THE EAST LINE OF LOT 2 AFORESAID;

UNOFFICIAL COPY

THENCE WEST, PERPENDICULAR TO SAID EAST LINE OF LOT 2, A DISTANCE OF 8.08 FEET; THENCE NORTH, PERPENDICULAR TO THE LAST DESCRIBED LINE, 2.08 FEET; THENCE WEST, PERPENDICULAR TO THE LAST DESCRIBED LINE, 4.92 FEET; THENCE NORTH, PERPENDICULAR TO THE LAST DESCRIBED LINE, 16.42 FEET; THENCE EAST, PERPENDICULAR TO THE LAST DESCRIBED LINE, 13.00 FEET; THENCE SOUTH, PERPENDICULAR TO THE LAST DESCRIBED LINE, 18.50 FEET TO THE POINT OF BEGINNING.

HOTEL LL-1 4:

(LL-1)

THAT PART OF LOT 2 IN LAKESHORE EAST SUBDIVISION, BEING A SUBDIVISION OF PART OF LANDS LYING EAST OF AND ADJOINING FORT DEARBORN ADDITION TO CHICAGO, SAID ADDITION BEING IN THE SOUTHWEST FRACTIONAL QUARTER OF SECTION 10, TOWNSHIP 39 NORTH, RANGE 14 EAST OF THE THIRD PRINCIPAL MERIDIAN, IN COOK COUNTY, ILLINOIS, ACCORDING TO THE PLAT OF SAID LAKESHORE EAST SUBDIVISION, RECORDED MARCH 4, 2003 AS DOCUMENT 0030301045, LYING ABOVE A HORIZONTAL PLANE HAVING AN ELEVATION OF 39.53 FEET ABOVE CHICAGO CITY DATUM, BEING THE LOWER SURFACE OF THE FLOOR SLAB OF LOWER LEVEL 1 IN SAID BUILDING, AND BELOW A HORIZONTAL PLANE HAVING AN ELEVATION OF 54.04 FEET ABOVE CHICAGO CITY DATUM, BEING THE LOWER SURFACE OF THE FLOOR SLAB ABOVE IN SAID BUILDING, BOUNDED AND DESCRIBED AS FOLLOWS:

BEGINNING AT A POINT 176.61 FEET SOUTH FROM THE NORTH LINE AND 166.75 FEET WEST FROM THE EAST LINE OF LOT 2 AFORESAID;

THENCE WEST, PERPENDICULAR TO SAID EAST LINE OF LOT 2, A DISTANCE OF 8.83 FEET; THENCE SOUTH, PERPENDICULAR TO THE LAST DESCRIBED LINE, 7.93 FEET; THENCE EAST, PERPENDICULAR TO THE LAST DESCRIBED LINE, 8.83 FEET; THENCE NORTH, PERPENDICULAR TO THE LAST DESCRIBED LINE, 7.93 FEET TO THE POINT OF BEGINNING.

(SHEET 9)

HOTEL RECEIVING:

(LL-5)

THAT PART OF LOT 2 IN LAKESHORE EAST SUBDIVISION, BEING A SUBDIVISION OF PART OF LANDS LYING EAST OF AND ADJOINING FORT DEARBORN ADDITION TO CHICAGO, SAID ADDITION BEING IN THE SOUTHWEST FRACTIONAL QUARTER OF SECTION 10, TOWNSHIP 39 NORTH, RANGE 14 EAST OF THE THIRD PRINCIPAL MERIDIAN, IN COOK COUNTY, ILLINOIS, ACCORDING TO THE PLAT OF SAID LAKESHORE EAST SUBDIVISION, RECORDED MARCH 4, 2003 AS DOCUMENT 0030301045, LYING ABOVE A HORIZONTAL PLANE HAVING AN ELEVATION OF 6.00 FEET ABOVE CHICAGO CITY DATUM, BEING THE UPPER SURFACE OF THE FLOOR SLAB OF LOWER LEVEL 5 IN SAID BUILDING, AND BELOW A HORIZONTAL PLANE HAVING AN ELEVATION OF 13.70 FEET ABOVE CHICAGO CITY DATUM, BEING THE LOWER SURFACE OF THE FLOOR SLAB OF LOWER LEVEL 4 IN SAID BUILDING, BOUNDED AND DESCRIBED AS FOLLOWS:

BEGINNING AT A POINT 73.73 FEET SOUTH FROM THE NORTH LINE AND 120.92 FEET EAST FROM THE WEST LINE OF LOT 2 AFORESAID;

THENCE EAST, PERPENDICULAR TO SAID WEST LINE OF LOT 2, A DISTANCE OF 18.61 FEET;

THENCE SOUTH, PERPENDICULAR TO THE LAST DESCRIBED LINE, 13.53 FEET; THENCE WEST, PERPENDICULAR TO THE LAST DESCRIBED LINE, 13.58 FEET; THENCE SOUTH, PERPENDICULAR TO THE LAST DESCRIBED LINE, 11.30 FEET; THENCE EAST,

UNOFFICIAL COPY

PERPENDICULAR TO THE LAST DESCRIBED LINE, 22.55 FEET; THENCE SOUTH, PERPENDICULAR TO THE LAST DESCRIBED LINE, 22.54 FEET; THENCE WEST, PERPENDICULAR TO THE LAST DESCRIBED LINE, 3.68 FEET; THENCE SOUTH, PERPENDICULAR TO THE LAST DESCRIBED LINE, 25.97 FEET; THENCE WEST, PERPENDICULAR TO THE LAST DESCRIBED LINE, 23.54 FEET; THENCE NORTH, PERPENDICULAR TO THE LAST DESCRIBED LINE, 12.48 FEET; THENCE WEST, PERPENDICULAR TO THE LAST DESCRIBED LINE, 17.82 FEET; THENCE NORTH, PERPENDICULAR TO THE LAST DESCRIBED LINE, 36.02 FEET; THENCE EAST, PERPENDICULAR TO THE LAST DESCRIBED LINE, 17.45 FEET;

THENCE NORTH, PERPENDICULAR TO THE LAST DESCRIBED LINE, 24.83 FEET TO THE POINT OF BEGINNING.

HOTEL RECEIVING 2:

(LL-5)

THAT PART OF LOT 2 IN LAKESHORE EAST SUBDIVISION, BEING A SUBDIVISION OF PART OF LANDS LYING EAST OF AND ADJOINING FORT DEARBORN ADDITION TO CHICAGO, SAID ADDITION BEING IN THE SOUTHWEST FRACTIONAL QUARTER OF SECTION 10, TOWNSHIP 39 NORTH, RANGE 14 EAST OF THE THIRD PRINCIPAL MERIDIAN, IN COOK COUNTY, ILLINOIS, ACCORDING TO THE PLAT OF SAID LAKESHORE EAST SUBDIVISION, RECORDED MARCH 4, 2003 AS DOCUMENT 0030301045, LYING ABOVE A HORIZONTAL PLANE HAVING AN ELEVATION OF 6.00 FEET ABOVE CHICAGO CITY DATUM, BEING THE UPPER SURFACE OF THE FLOOR SLAB OF LOWER LEVEL 5 IN SAID BUILDING, AND BELOW A HORIZONTAL PLANE HAVING AN ELEVATION OF 13.70 FEET ABOVE CHICAGO CITY DATUM, BEING THE LOWER SURFACE OF THE FLOOR SLAB OF LOWER LEVEL 4 IN SAID BUILDING, BOUNDED AND DESCRIBED AS FOLLOWS:

BEGINNING AT A POINT 73.73 FEET SOUTH FROM THE NORTH LINE AND 43.99 FEET EAST FROM THE WEST LINE OF LOT 2 AFORESAID;

THENCE EAST, PERPENDICULAR TO SAID WEST LINE OF LOT 2, A DISTANCE OF 27.58 FEET;

THENCE SOUTH, PERPENDICULAR TO THE LAST DESCRIBED LINE, 22.90 FEET; THENCE WEST, PERPENDICULAR TO THE LAST DESCRIBED LINE, 5.03 FEET; THENCE NORTH, PERPENDICULAR TO THE LAST DESCRIBED LINE, 9.20 FEET; THENCE WEST, PERPENDICULAR TO THE LAST DESCRIBED LINE, 11.59 FEET; THENCE NORTH, PERPENDICULAR TO THE LAST DESCRIBED LINE, 4.53 FEET; THENCE WEST, PERPENDICULAR TO THE LAST DESCRIBED LINE, 10.98 FEET; THENCE NORTH, PERPENDICULAR TO THE LAST DESCRIBED LINE, 9.00 FEET TO THE POINT OF BEGINNING.

HOTEL LINEN:

(LL-5)

THAT PART OF LOT 2 IN LAKESHORE EAST SUBDIVISION, BEING A SUBDIVISION OF PART OF LANDS LYING EAST OF AND ADJOINING FORT DEARBORN ADDITION TO CHICAGO, SAID ADDITION BEING IN THE SOUTHWEST FRACTIONAL QUARTER OF SECTION 10, TOWNSHIP 39 NORTH, RANGE 14 EAST OF THE THIRD PRINCIPAL MERIDIAN, IN COOK COUNTY, ILLINOIS, ACCORDING TO THE PLAT OF SAID LAKESHORE EAST SUBDIVISION, RECORDED MARCH 4, 2003 AS DOCUMENT 0030301045, LYING ABOVE A HORIZONTAL PLANE HAVING AN ELEVATION OF 6.00 FEET ABOVE CHICAGO CITY DATUM, BEING THE UPPER SURFACE OF THE FLOOR SLAB OF LOWER LEVEL 5 IN SAID BUILDING, AND BELOW A HORIZONTAL PLANE HAVING AN ELEVATION OF 13.70 FEET ABOVE CHICAGO CITY DATUM, BEING THE LOWER SURFACE OF THE FLOOR SLAB OF LOWER LEVEL 4 IN SAID BUILDING, BOUNDED AND DESCRIBED AS FOLLOWS:

UNOFFICIAL COPY

BEGINNING AT A POINT 73.73 FEET SOUTH FROM THE NORTH LINE AND 73.59 FEET EAST FROM THE WEST LINE OF LOT 2 AFORESAID;

THENCE EAST, PERPENDICULAR TO SAID WEST LINE OF LOT 2, A DISTANCE OF 8.36 FEET; THENCE SOUTH, PERPENDICULAR TO THE LAST DESCRIBED LINE, 9.05 FEET; THENCE WEST, PERPENDICULAR TO THE LAST DESCRIBED LINE, 8.36 FEET; THENCE NORTH, PERPENDICULAR TO THE LAST DESCRIBED LINE, 9.05 FEET TO THE POINT OF BEGINNING;

TOGETHER WITH

(LL-4):

THAT PART OF LOT 2 IN LAKESHORE EAST SUBDIVISION, BEING A SUBDIVISION OF PART OF LANDS LYING EAST OF AND ADJOINING FORT DEARBORN ADDITION TO CHICAGO, SAID ADDITION BEING IN THE SOUTHWEST FRACTIONAL QUARTER OF SECTION 10, TOWNSHIP 39 NORTH, RANGE 14 EAST OF THE THIRD PRINCIPAL MERIDIAN, IN COOK COUNTY, ILLINOIS, ACCORDING TO THE PLAT OF SAID LAKESHORE EAST SUBDIVISION, RECORDED MARCH 4, 2003 AS DOCUMENT 0030301045, LYING ABOVE A HORIZONTAL PLANE HAVING AN ELEVATION OF 13.70 FEET ABOVE CHICAGO CITY DATUM, BEING THE LOWER SURFACE OF THE FLOOR SLAB OF LOWER LEVEL 4 IN SAID BUILDING, AND BELOW A HORIZONTAL PLANE HAVING AN ELEVATION OF 22.35 FEET ABOVE CHICAGO CITY DATUM, BEING THE LOWER SURFACE OF THE FLOOR SLAB OF LOWER LEVEL 3 IN SAID BUILDING, BOUNDED AND DESCRIBED AS FOLLOWS:

BEGINNING AT A POINT 73.73 FEET SOUTH FROM THE NORTH LINE AND 65.79 FEET EAST FROM THE WEST LINE OF LOT 2 AFORESAID;

THENCE EAST, PERPENDICULAR TO SAID WEST LINE OF LOT 2, A DISTANCE OF 11.64 FEET; THENCE SOUTH, PERPENDICULAR TO THE LAST DESCRIBED LINE, 2.62 FEET; THENCE WEST, PERPENDICULAR TO THE LAST DESCRIBED LINE, 5.84 FEET; THENCE SOUTH, PERPENDICULAR TO THE LAST DESCRIBED LINE, 1.38 FEET; THENCE WEST, PERPENDICULAR TO THE LAST DESCRIBED LINE, 5.79 FEET;

THENCE NORTH, PERPENDICULAR TO THE LAST DESCRIBED LINE, 4.00 FEET TO THE POINT OF BEGINNING;

TOGETHER WITH

(LL-3 THRU L-3):

THAT PART OF LOT 2 IN LAKESHORE EAST SUBDIVISION, BEING A SUBDIVISION OF PART OF LANDS LYING EAST OF AND ADJOINING FORT DEARBORN ADDITION TO CHICAGO, SAID ADDITION BEING IN THE SOUTHWEST FRACTIONAL QUARTER OF SECTION 10, TOWNSHIP 39 NORTH, RANGE 14 EAST OF THE THIRD PRINCIPAL MERIDIAN, IN COOK COUNTY, ILLINOIS, ACCORDING TO THE PLAT OF SAID LAKESHORE EAST SUBDIVISION, RECORDED MARCH 4, 2003 AS DOCUMENT 0030301045, LYING ABOVE A HORIZONTAL PLANE HAVING AN ELEVATION OF 22.35 FEET ABOVE CHICAGO CITY DATUM, BEING THE LOWER SURFACE OF THE FLOOR SLAB OF LOWER LEVEL 3 IN SAID BUILDING, AND BELOW A HORIZONTAL PLANE HAVING AN ELEVATION OF 111.20 FEET ABOVE CHICAGO CITY DATUM, BEING THE LOWER SURFACE OF THE FLOOR SLAB OF LEVEL 4 IN SAID BUILDING, BOUNDED AND DESCRIBED AS FOLLOWS:

BEGINNING AT A POINT 73.73 FEET SOUTH FROM THE NORTH LINE AND 65.79 FEET EAST FROM THE WEST LINE OF LOT 2 AFORESAID;

THENCE EAST, PERPENDICULAR TO SAID WEST LINE OF LOT 2, A DISTANCE OF 5.79 FEET; THENCE SOUTH, PERPENDICULAR TO THE LAST DESCRIBED LINE, 4.00 FEET; THENCE WEST, PERPENDICULAR TO THE LAST DESCRIBED LINE, 5.79 FEET;

UNOFFICIAL COPY

THENCE NORTH, PERPENDICULAR TO THE LAST DESCRIBED LINE, 4.00 FEET TO THE POINT OF BEGINNING.

ALL IN COOK COUNTY, ILLINOIS.

II. "THE AQUA AT LAKESHORE EAST" CONDOMINIUM PARCEL:

BEING COMPRISED OF THE FOLLOWING 20 PARCELS OF LAND HEREINAFTER DESCRIBED:

CONDOMINIUM PARCEL:

(LEVELS 53 thru 81):

THAT PART OF LOT 2 IN LAKESHORE EAST SUBDIVISION, BEING A SUBDIVISION OF PART OF LANDS LYING EAST OF AND ADJOINING FORT DEARBORN ADDITION TO CHICAGO, SAID ADDITION BEING IN THE SOUTHWEST FRACTIONAL QUARTER OF SECTION 10, TOWNSHIP 39 NORTH, RANGE 14 EAST OF THE THIRD PRINCIPAL MERIDIAN, IN COOK COUNTY, ILLINOIS, ACCORDING TO THE PLAT OF SAID LAKESHORE EAST SUBDIVISION, RECORDED MARCH 4, 2003 AS DOCUMENT 0030301045, LYING ABOVE A HORIZONTAL PLANE HAVING AN ELEVATION OF 550.95 FEET ABOVE CHICAGO CITY DATUM, BEING THE LOWER SURFACE OF THE FLOOR SLAB OF LEVEL 53 IN SAID BUILDING, AND BELOW A HORIZONTAL PLANE HAVING AN ELEVATION OF 851.55 FEET ABOVE CHICAGO CITY DATUM, BEING THE LOWER SURFACE OF THE CEILING OF LEVEL 81 IN SAID BUILDING, BOUNDED AND DESCRIBED AS FOLLOWS:

BEGINNING AT A POINT 31.17 FEET SOUTH FROM THE NORTH LINE AND 1.87 FEET EAST FROM THE WEST LINE OF LOT 2 AFORESAID;

THENCE EAST, PARALLEL TO SAID NORTH LINE OF LOT 2, A DISTANCE OF 188.77 FEET;

THENCE SOUTH, PARALLEL TO SAID WEST LINE OF LOT 2, A DISTANCE OF 107.94 FEET;

THENCE WEST, PARALLEL TO SAID NORTH LINE OF LOT 2, A DISTANCE OF 188.77 FEET;

THENCE NORTH, PARALLEL TO SAID WEST LINE OF LOT 2, A DISTANCE OF 107.94 FEET TO THE POINT OF BEGINNING;

EXCEPTING THEREFROM

APARTMENT MECHANICAL PARCEL:

(LEVEL 57)

THAT PART OF LOT 2 IN LAKESHORE EAST SUBDIVISION, BEING A SUBDIVISION OF PART OF LANDS LYING EAST OF AND ADJOINING FORT DEARBORN ADDITION TO CHICAGO, SAID ADDITION BEING IN THE SOUTHWEST FRACTIONAL QUARTER OF SECTION 10, TOWNSHIP 39 NORTH, RANGE 14 EAST OF THE THIRD PRINCIPAL MERIDIAN, IN COOK COUNTY, ILLINOIS, ACCORDING TO THE PLAT OF SAID LAKESHORE EAST SUBDIVISION, RECORDED MARCH 4, 2003 AS DOCUMENT 0030301045, LYING ABOVE A HORIZONTAL PLANE HAVING AN ELEVATION OF 591.88 FEET ABOVE CHICAGO CITY DATUM, BEING THE LOWER SURFACE OF THE FLOOR SLAB OF LEVEL 57 IN SAID BUILDING, AND BELOW A HORIZONTAL PLANE HAVING AN ELEVATION OF 611.88 FEET ABOVE CHICAGO CITY

UNOFFICIAL COPY

DATUM, BEING THE LOWER SURFACE OF THE FLOOR SLAB OF LEVEL 58 IN SAID BUILDING, BOUNDED AND DESCRIBED AS FOLLOWS:
BEGINNING AT A POINT 45.18 FEET SOUTH FROM THE NORTH LINE AND 43.50 FEET EAST FROM THE WEST LINE OF LOT 2 AFORESAID;

THENCE EAST, PERPENDICULAR TO THE WEST LINE OF LOT 2 AFORESAID, 44.67 FEET; THENCE NORTH, PERPENDICULAR TO THE LAST DESCRIBED LINE, 2.00 FEET; THENCE EAST, PERPENDICULAR TO THE LAST DESCRIBED LINE, 16.17 FEET; THENCE SOUTH, PERPENDICULAR TO THE LAST DESCRIBED LINE, 2.00 FEET; THENCE EAST, PERPENDICULAR TO THE LAST DESCRIBED LINE, 44.67 FEET; THENCE SOUTH, PERPENDICULAR TO THE LAST DESCRIBED LINE, 26.54 FEET; THENCE WEST, PERPENDICULAR TO THE LAST DESCRIBED LINE, 17.19 FEET; THENCE SOUTH, PERPENDICULAR TO THE LAST DESCRIBED LINE, 10.39 FEET; THENCE WEST, PERPENDICULAR TO THE LAST DESCRIBED LINE, 5.00 FEET; THENCE NORTH, PERPENDICULAR TO THE LAST DESCRIBED LINE, 10.39 FEET; THENCE WEST, PERPENDICULAR TO THE LAST DESCRIBED LINE, 61.12 FEET; THENCE SOUTH, PERPENDICULAR TO THE LAST DESCRIBED LINE, 11.00 FEET; THENCE WEST, PERPENDICULAR TO THE LAST DESCRIBED LINE, 11.28 FEET; THENCE NORTH, PERPENDICULAR TO THE LAST DESCRIBED LINE, 9.00 FEET; THENCE EAST, PERPENDICULAR TO THE LAST DESCRIBED LINE, 5.84 FEET; THENCE NORTH, PERPENDICULAR TO THE LAST DESCRIBED LINE, 2.00 FEET; THENCE WEST, PERPENDICULAR TO THE LAST DESCRIBED LINE, 16.71 FEET; THENCE NORTH, PERPENDICULAR TO THE LAST DESCRIBED LINE, 26.54 FEET TO THE POINT OF BEGINNING;

TOGETHER WITH

BEGINNING AT A POINT 98.56 FEET SOUTH FROM THE NORTH LINE AND 43.50 FEET EAST FROM THE WEST LINE OF LOT 2 AFORESAID;
THENCE EAST, PERPENDICULAR TO THE WEST LINE OF LOT 2 AFORESAID, 22.65 FEET; THENCE NORTH, PERPENDICULAR TO THE LAST DESCRIBED LINE, 10.00 FEET; THENCE EAST, PERPENDICULAR TO THE LAST DESCRIBED LINE, 5.25 FEET; THENCE SOUTH, PERPENDICULAR TO THE LAST DESCRIBED LINE, 10.00 FEET; THENCE EAST, PERPENDICULAR TO THE LAST DESCRIBED LINE, 49.52 FEET; THENCE NORTH, PERPENDICULAR TO THE LAST DESCRIBED LINE, 10.43 FEET; THENCE EAST, PERPENDICULAR TO THE LAST DESCRIBED LINE, 5.00 FEET; THENCE SOUTH, PERPENDICULAR TO THE LAST DESCRIBED LINE, 10.43 FEET; THENCE EAST, PERPENDICULAR TO THE LAST DESCRIBED LINE, 23.09 FEET; THENCE SOUTH, PERPENDICULAR TO THE LAST DESCRIBED LINE, 26.54 FEET; THENCE WEST, PERPENDICULAR TO THE LAST DESCRIBED LINE, 27.92 FEET; THENCE SOUTH, PERPENDICULAR TO THE LAST DESCRIBED LINE, 2.00 FEET; THENCE WEST, PERPENDICULAR TO THE LAST DESCRIBED LINE, 49.67 FEET; THENCE NORTH, PERPENDICULAR TO THE LAST DESCRIBED LINE, 2.00 FEET; THENCE WEST, PERPENDICULAR TO THE LAST DESCRIBED LINE, 27.92 FEET; THENCE NORTH, PERPENDICULAR TO THE LAST DESCRIBED LINE, 26.54 FEET TO THE POINT OF BEGINNING.

ALSO EXCEPTING THEREFROM THE FOLLOWING 4 ELEVATOR PARCELS

UNOFFICIAL COPY

1. ELEVATOR NO.4:
(LL-5 THRU L-59)

THAT PART OF LOT 2 IN LAKESHORE EAST SUBDIVISION, BEING A SUBDIVISION OF PART OF LANDS LYING EAST OF AND ADJOINING FORT DEARBORN ADDITION TO CHICAGO, SAID ADDITION BEING IN THE SOUTHWEST FRACTIONAL QUARTER OF SECTION 10, TOWNSHIP 39 NORTH, RANGE 14 EAST OF THE THIRD PRINCIPAL MERIDIAN, IN COOK COUNTY, ILLINOIS, ACCORDING TO THE PLAT OF SAID LAKESHORE EAST SUBDIVISION, RECORDED MARCH 4, 2003 AS DOCUMENT 0030301045, LYING ABOVE A HORIZONTAL PLANE HAVING AN ELEVATION OF -4.97 FEET BELOW CHICAGO CITY DATUM, BEING THE UPPER SURFACE OF THE FLOOR IN SAID ELEVATOR PIT NO. 4 BELOW LOWER LEVEL 5 IN SAID BUILDING, AND BELOW A HORIZONTAL PLANE HAVING AN ELEVATION OF 630.71 FEET ABOVE CHICAGO CITY DATUM, BEING THE LOWER SURFACE OF THE FLOOR SLAB OF LEVEL 60 IN SAID BUILDING, BOUNDED AND DESCRIBED AS FOLLOWS:

BEGINNING AT A POINT 73.73 FEET SOUTH FROM THE NORTH LINE AND 43.99 FEET EAST FROM THE WEST LINE OF LOT 2 AFORESAID;

THENCE EAST, PERPENDICULAR TO SAID WEST LINE OF LOT 2, A DISTANCE OF 10.42 FEET; THENCE SOUTH, PERPENDICULAR TO THE LAST DESCRIBED LINE, 9.00 FEET; THENCE WEST, PERPENDICULAR TO THE LAST DESCRIBED LINE, 10.42 FEET; THENCE NORTH, PERPENDICULAR TO THE LAST DESCRIBED LINE, 9.00 FEET TO THE POINT OF BEGINNING.

2. ELEVATOR NO.5:
(LL-1 THRU L-56)

THAT PART OF LOT 2 IN LAKESHORE EAST SUBDIVISION, BEING A SUBDIVISION OF PART OF LANDS LYING EAST OF AND ADJOINING FORT DEARBORN ADDITION TO CHICAGO, SAID ADDITION BEING IN THE SOUTHWEST FRACTIONAL QUARTER OF SECTION 10, TOWNSHIP 39 NORTH, RANGE 14 EAST OF THE THIRD PRINCIPAL MERIDIAN, IN COOK COUNTY, ILLINOIS, ACCORDING TO THE PLAT OF SAID LAKESHORE EAST SUBDIVISION, RECORDED MARCH 4, 2003 AS DOCUMENT 0030301045, LYING ABOVE A HORIZONTAL PLANE HAVING AN ELEVATION OF 40.33 FEET ABOVE CHICAGO CITY DATUM, BEING THE UPPER SURFACE OF THE FLOOR SLAB OF LOWER LEVEL 1 IN SAID BUILDING, AND BELOW A HORIZONTAL PLANE HAVING AN ELEVATION OF 591.88 FEET ABOVE CHICAGO CITY DATUM, BEING THE LOWER SURFACE OF THE FLOOR SLAB OF LEVEL 57 IN SAID BUILDING, BOUNDED AND DESCRIBED AS FOLLOWS:

BEGINNING AT A POINT 73.73 FEET SOUTH FROM THE NORTH LINE AND 82.74 FEET EAST FROM THE WEST LINE OF LOT 2 AFORESAID;

THENCE SOUTH, PARALLEL TO THE WEST LINE OF LOT 2 AFORESAID, 8.58 FEET; THENCE WEST, PERPENDICULAR TO THE LAST DESCRIBED LINE, 9.17 FEET; THENCE NORTH, PERPENDICULAR TO THE LAST DESCRIBED LINE, 8.58 FEET; THENCE EAST, PERPENDICULAR TO THE LAST DESCRIBED LINE, 9.17 FEET TO THE POINT OF BEGINNING.

3. ELEVATOR NO.6:
(LL-5 THRU L-56)

THAT PART OF LOT 2 IN LAKESHORE EAST SUBDIVISION, BEING A SUBDIVISION OF PART OF LANDS LYING EAST OF AND ADJOINING FORT

UNOFFICIAL COPY

DEARBORN ADDITION TO CHICAGO, SAID ADDITION BEING IN THE SOUTHWEST FRACTIONAL QUARTER OF SECTION 10, TOWNSHIP 39 NORTH, RANGE 14 EAST OF THE THIRD PRINCIPAL MERIDIAN, IN COOK COUNTY, ILLINOIS, ACCORDING TO THE PLAT OF SAID LAKESHORE EAST SUBDIVISION, RECORDED MARCH 4, 2003 AS DOCUMENT 0030301045, LYING ABOVE A HORIZONTAL PLANE HAVING AN ELEVATION OF -4.97 FEET BELOW CHICAGO CITY DATUM, BEING THE UPPER SURFACE OF THE FLOOR IN SAID ELEVATOR PIT NO. 6 BELOW LOWER LEVEL 5 IN SAID BUILDING, AND BELOW A HORIZONTAL PLANE HAVING AN ELEVATION OF 591.88 FEET ABOVE CHICAGO CITY DATUM, BEING THE LOWER SURFACE OF THE FLOOR SLAB OF LEVEL 57 IN SAID BUILDING, BOUNDED AND DESCRIBED AS FOLLOWS:

BEGINNING AT A POINT 73.73 FEET SOUTH FROM THE NORTH LINE AND 82.74 FEET EAST FROM THE WEST LINE OF LOT 2 AFORESAID;

THENCE EAST, PERPENDICULAR TO SAID WEST LINE OF LOT 2, A DISTANCE OF 9.17 FEET; THENCE SOUTH, PERPENDICULAR TO THE LAST DESCRIBED LINE, 8.58 FEET; THENCE WEST, PERPENDICULAR TO THE LAST DESCRIBED LINE, 9.17 FEET; THENCE NORTH, PERPENDICULAR TO THE LAST DESCRIBED LINE, 8.58 FEET TO THE POINT OF BEGINNING.

4. ELEVATOR NOS. 7, 8:
(LL-5 THRU L-56)

THAT PART OF LOT 2 IN LAKESHORE EAST SUBDIVISION, BEING A SUBDIVISION OF PART OF LANDS LYING EAST OF AND ADJOINING FORT DEARBORN ADDITION TO CHICAGO, SAID ADDITION BEING IN THE SOUTHWEST FRACTIONAL QUARTER OF SECTION 10, TOWNSHIP 39 NORTH, RANGE 14 EAST OF THE THIRD PRINCIPAL MERIDIAN, IN COOK COUNTY, ILLINOIS, ACCORDING TO THE PLAT OF SAID LAKESHORE EAST SUBDIVISION, RECORDED MARCH 4, 2003 AS DOCUMENT 0030301045, LYING ABOVE A HORIZONTAL PLANE HAVING AN ELEVATION OF 40.33 FEET ABOVE CHICAGO CITY DATUM, BEING THE UPPER SURFACE OF THE FLOOR SLAB OF LOWER LEVEL 1 IN SAID BUILDING, AND BELOW A HORIZONTAL PLANE HAVING AN ELEVATION OF 591.88 FEET ABOVE CHICAGO CITY DATUM, BEING THE LOWER SURFACE OF THE FLOOR SLAB OF LEVEL 57 IN SAID BUILDING, BOUNDED AND DESCRIBED AS FOLLOWS:

BEGINNING AT A POINT 87.98 FEET SOUTH FROM THE NORTH LINE AND 73.58 FEET EAST FROM THE WEST LINE OF LOT 2 AFORESAID;

THENCE EAST, PERPENDICULAR TO SAID WEST LINE OF LOT 2, A DISTANCE OF 18.33 FEET; THENCE SOUTH, PERPENDICULAR TO THE LAST DESCRIBED LINE, 8.58 FEET; THENCE WEST, PERPENDICULAR TO THE LAST DESCRIBED LINE, 18.33 FEET; THENCE NORTH, PERPENDICULAR TO THE LAST DESCRIBED LINE, 8.58 FEET TO THE POINT OF BEGINNING.

ELEVATOR NOS. 9, 10:
(LL-5 THRU ROOF)

THAT PART OF LOT 2 IN LAKESHORE EAST SUBDIVISION, BEING A SUBDIVISION OF PART OF LANDS LYING EAST OF AND ADJOINING FORT DEARBORN ADDITION TO CHICAGO, SAID ADDITION BEING IN THE SOUTHWEST FRACTIONAL QUARTER OF SECTION 10, TOWNSHIP 39 NORTH, RANGE 14 EAST OF THE THIRD PRINCIPAL MERIDIAN, IN COOK COUNTY, ILLINOIS, ACCORDING TO THE PLAT OF SAID LAKESHORE EAST

UNOFFICIAL COPY

SUBDIVISION, RECORDED MARCH 4, 2003 AS DOCUMENT 0030301045, LYING ABOVE A HORIZONTAL PLANE HAVING AN ELEVATION OF -6.05 FEET BELOW CHICAGO CITY DATUM, BEING THE UPPER SURFACE OF THE FLOOR IN SAID ELEVATOR PIT NOS. 9, 10 BELOW LOWER LEVEL 5 IN SAID BUILDING, AND BELOW A HORIZONTAL PLANE HAVING AN ELEVATION OF 859.85 FEET ABOVE CHICAGO CITY DATUM, BOUNDED AND DESCRIBED AS FOLLOWS:

BEGINNING AT A POINT 73.73 FEET SOUTH FROM THE NORTH LINE AND 99.58 FEET EAST FROM THE WEST LINE OF LOT 2 AFORESAID;

THENCE EAST, PERPENDICULAR TO SAID WEST LINE OF LOT 2, A DISTANCE OF 19.34 FEET; THENCE SOUTH, PERPENDICULAR TO THE LAST DESCRIBED LINE, 8.25 FEET; THENCE WEST, PERPENDICULAR TO THE LAST DESCRIBED LINE, 19.34 FEET; THENCE NORTH, PERPENDICULAR TO THE LAST DESCRIBED LINE, 8.25 FEET TO THE POINT OF BEGINNING.

ELEVATOR NOS.11, 12:

(LL-1 THRU ROOF)

THAT PART OF LOT 2 IN LAKESHORE EAST SUBDIVISION, BEING A SUBDIVISION OF PART OF LANDS LYING EAST OF AND ADJOINING FORT DEARBORN ADDITION TO CHICAGO, SAID ADDITION BEING IN THE SOUTHWEST FRACTIONAL QUARTER OF SECTION 10, TOWNSHIP 39 NORTH, RANGE 14 EAST OF THE THIRD PRINCIPAL MERIDIAN, IN COOK COUNTY, ILLINOIS, ACCORDING TO THE PLAT OF SAID LAKESHORE EAST SUBDIVISION, RECORDED MARCH 4, 2003 AS DOCUMENT 0030301045, LYING ABOVE A HORIZONTAL PLANE HAVING AN ELEVATION OF 40.33 FEET ABOVE CHICAGO CITY DATUM, BEING THE UPPER SURFACE OF THE FLOOR SLAB OF LOWER LEVEL 1 IN SAID BUILDING, AND BELOW A HORIZONTAL PLANE HAVING AN ELEVATION OF 859.85 FEET ABOVE CHICAGO CITY DATUM, BOUNDED AND DESCRIBED AS FOLLOWS:

BEGINNING AT A POINT 87.98 FEET SOUTH FROM THE NORTH LINE AND 100.58 FEET EAST FROM THE WEST LINE OF LOT 2 AFORESAID;

THENCE EAST, PERPENDICULAR TO SAID WEST LINE OF LOT 2, A DISTANCE OF 18.33 FEET; THENCE SOUTH, PERPENDICULAR TO THE LAST DESCRIBED LINE, 8.58 FEET; THENCE WEST, PERPENDICULAR TO THE LAST DESCRIBED LINE, 18.33 FEET; THENCE NORTH, PERPENDICULAR TO THE LAST DESCRIBED LINE, 8.58 FEET TO THE POINT OF BEGINNING.

CONDOMINIUM MECHANICAL 1:

(ROOF)

THAT PART OF LOT 2 IN LAKESHORE EAST SUBDIVISION, BEING A SUBDIVISION OF PART OF LANDS LYING EAST OF AND ADJOINING FORT DEARBORN ADDITION TO CHICAGO, SAID ADDITION BEING IN THE SOUTHWEST FRACTIONAL QUARTER OF SECTION 10, TOWNSHIP 39 NORTH, RANGE 14 EAST OF THE THIRD PRINCIPAL MERIDIAN, IN COOK COUNTY, ILLINOIS, ACCORDING TO THE PLAT OF SAID LAKESHORE EAST SUBDIVISION, RECORDED MARCH 4, 2003 AS DOCUMENT 0030301045, LYING ABOVE A HORIZONTAL PLANE HAVING AN ELEVATION OF 852.35 FEET ABOVE CHICAGO CITY DATUM, AND BELOW A HORIZONTAL PLANE HAVING AN ELEVATION OF 862.85 FEET ABOVE CHICAGO CITY DATUM, BOUNDED AND DESCRIBED AS FOLLOWS:

BEGINNING AT A POINT 73.73 FEET SOUTH FROM THE NORTH LINE AND 73.59 FEET EAST FROM THE WEST LINE OF LOT 2 AFORESAID;

UNOFFICIAL COPY

THENCE EAST, PERPENDICULAR TO THE WEST LINE OF LOT 2 AFORESAID, 20.00 FEET; THENCE SOUTH, PERPENDICULAR TO THE LAST DESCRIBED LINE, 22.83 FEET; THENCE WEST, PERPENDICULAR TO THE LAST DESCRIBED LINE, 20.00 FEET; THENCE SOUTH, PERPENDICULAR TO THE LAST DESCRIBED LINE, 22.83 FEET TO THE POINT OF BEGINNING.

CONDOMINIUM MECHANICAL 2:

(ROOF)

THAT PART OF LOT 2 IN LAKESHORE EAST SUBDIVISION, BEING A SUBDIVISION OF PART OF LANDS LYING EAST OF AND ADJOINING FORT DEARBORN ADDITION TO CHICAGO, SAID ADDITION BEING IN THE SOUTHWEST FRACTIONAL QUARTER OF SECTION 10, TOWNSHIP 39 NORTH, RANGE 14 EAST OF THE THIRD PRINCIPAL MERIDIAN, IN COOK COUNTY, ILLINOIS, ACCORDING TO THE PLAT OF SAID LAKESHORE EAST SUBDIVISION, RECORDED MARCH 4, 2003 AS DOCUMENT 0030301045, LYING ABOVE A HORIZONTAL PLANE HAVING AN ELEVATION OF 859.85 FEET ABOVE CHICAGO CITY DATUM, AND BELOW A HORIZONTAL PLANE HAVING AN ELEVATION OF 870.35 FEET ABOVE CHICAGO CITY DATUM, BOUNDED AND DESCRIBED AS FOLLOWS:

BEGINNING AT A POINT 73.73 FEET SOUTH FROM THE NORTH LINE AND 93.59 FEET EAST FROM THE WEST LINE OF LOT 2 AFORESAID;

THENCE EAST, PERPENDICULAR TO THE WEST LINE OF LOT 2 AFORESAID, 25.83 FEET; THENCE SOUTH, PERPENDICULAR TO THE LAST DESCRIBED LINE, 22.83 FEET; THENCE WEST, PERPENDICULAR TO THE LAST DESCRIBED LINE, 25.83 FEET; THENCE SOUTH, PERPENDICULAR TO THE LAST DESCRIBED LINE, 22.83 FEET TO THE POINT OF BEGINNING.

CONDOMINIUM LL-5 1:

(LOWER LEVEL 5)

THAT PART OF LOT 2 IN LAKESHORE EAST SUBDIVISION, BEING A SUBDIVISION OF PART OF LANDS LYING EAST OF AND ADJOINING FORT DEARBORN ADDITION TO CHICAGO, SAID ADDITION BEING IN THE SOUTHWEST FRACTIONAL QUARTER OF SECTION 10, TOWNSHIP 39 NORTH, RANGE 14 EAST OF THE THIRD PRINCIPAL MERIDIAN, IN COOK COUNTY, ILLINOIS, ACCORDING TO THE PLAT OF SAID LAKESHORE EAST SUBDIVISION, RECORDED MARCH 4, 2003 AS DOCUMENT 0030301045, LYING ABOVE A HORIZONTAL PLANE HAVING AN ELEVATION OF 6.00 FEET ABOVE CHICAGO CITY DATUM, BEING THE UPPER SURFACE OF THE FLOOR SLAB OF LOWER LEVEL 5 IN SAID BUILDING, AND BELOW A HORIZONTAL PLANE HAVING AN ELEVATION OF 13.70 FEET ABOVE CHICAGO CITY DATUM, BEING THE LOWER SURFACE OF THE FLOOR SLAB OF LOWER LEVEL 4 IN SAID BUILDING, BOUNDED AND DESCRIBED AS FOLLOWS:

BEGINNING AT A POINT 73.73 FEET SOUTH FROM THE NORTH LINE AND 92.05 FEET EAST FROM THE WEST LINE OF LOT 2 AFORESAID;

THENCE EAST, PERPENDICULAR TO SAID WEST LINE OF LOT 2, A DISTANCE OF 7.86 FEET; THENCE SOUTH, PERPENDICULAR TO THE LAST DESCRIBED LINE, 8.71 FEET; THENCE EAST, PERPENDICULAR TO THE LAST DESCRIBED LINE, 19.47 FEET; THENCE SOUTH, PERPENDICULAR TO THE LAST DESCRIBED LINE, 14.11 FEET; THENCE WEST, PERPENDICULAR TO THE LAST DESCRIBED LINE, 15.61 FEET; THENCE NORTH, PERPENDICULAR TO THE LAST DESCRIBED LINE, 4.97 FEET; THENCE WEST, PERPENDICULAR TO THE LAST DESCRIBED LINE, 7.44 FEET; THENCE SOUTH, PERPENDICULAR TO THE LAST DESCRIBED LINE, 4.97 FEET; THENCE WEST,

UNOFFICIAL COPY

PERPENDICULAR TO THE LAST DESCRIBED LINE, 3.81 FEET; THENCE NORTH, PERPENDICULAR TO THE LAST DESCRIBED LINE, 22.83 FEET TO THE POINT OF BEGINNING.

CONDOMINIUM LL-5 2:

(LOWER LEVEL 5)

THAT PART OF LOT 2 IN LAKESHORE EAST SUBDIVISION, BEING A SUBDIVISION OF PART OF LANDS LYING EAST OF AND ADJOINING FORT DEARBORN ADDITION TO CHICAGO, SAID ADDITION BEING IN THE SOUTHWEST FRACTIONAL QUARTER OF SECTION 10, TOWNSHIP 39 NORTH, RANGE 14 EAST OF THE THIRD PRINCIPAL MERIDIAN, IN COOK COUNTY, ILLINOIS, ACCORDING TO THE PLAT OF SAID LAKESHORE EAST SUBDIVISION, RECORDED MARCH 4, 2003 AS DOCUMENT 0030301045, LYING ABOVE A HORIZONTAL PLANE HAVING AN ELEVATION OF 6.00 FEET ABOVE CHICAGO CITY DATUM, BEING THE UPPER SURFACE OF THE FLOOR SLAB OF LOWER LEVEL 5 IN SAID BUILDING, AND BELOW A HORIZONTAL PLANE HAVING AN ELEVATION OF 13.70 FEET ABOVE CHICAGO CITY DATUM, BEING THE LOWER SURFACE OF THE FLOOR SLAB OF LOWER LEVEL 4 IN SAID BUILDING, BOUNDED AND DESCRIBED AS FOLLOWS:

BEGINNING AT A POINT 55.88 FEET SOUTH FROM THE NORTH LINE AND 107.52 FEET WEST FROM THE EAST LINE OF LOT 2 AFORESAID;

THENCE WEST, PARALLEL TO SAID NORTH LINE OF LOT 2, A DISTANCE OF 25.97 FEET; THENCE NORTH, PERPENDICULAR TO THE LAST DESCRIBED LINE, 6.70 FEET; THENCE EAST, PERPENDICULAR TO THE LAST DESCRIBED LINE, 3.50 FEET; THENCE NORTH, PERPENDICULAR TO THE LAST DESCRIBED LINE, 6.00 FEET; THENCE WEST, PERPENDICULAR TO THE LAST DESCRIBED LINE, 9.53 FEET; THENCE NORTH, PERPENDICULAR TO THE LAST DESCRIBED LINE, 17.30 FEET; THENCE EAST, PERPENDICULAR TO THE LAST DESCRIBED LINE, 32.00 FEET; THENCE SOUTH, PERPENDICULAR TO THE LAST DESCRIBED LINE, 30.00 FEET TO THE POINT OF BEGINNING.

CONDOMINIUM LL-5 3:

(LOWER LEVEL 5)

THAT PART OF LOTS 1, 1A AND 2 IN LAKESHORE EAST SUBDIVISION, BEING A SUBDIVISION OF PART OF LANDS LYING EAST OF AND ADJOINING FORT DEARBORN ADDITION TO CHICAGO, SAID ADDITION BEING IN THE SOUTHWEST FRACTIONAL QUARTER OF SECTION 10, TOWNSHIP 39 NORTH, RANGE 14 EAST OF THE THIRD PRINCIPAL MERIDIAN, IN COOK COUNTY, ILLINOIS, ACCORDING TO THE PLAT OF SAID LAKESHORE EAST SUBDIVISION, RECORDED MARCH 4, 2003 AS DOCUMENT 0030301045, LYING ABOVE A HORIZONTAL PLANE HAVING AN ELEVATION OF 6.00 FEET ABOVE CHICAGO CITY DATUM, BEING THE UPPER SURFACE OF THE FLOOR SLAB OF LOWER LEVEL 5 IN SAID BUILDING, AND BELOW A HORIZONTAL PLANE HAVING AN ELEVATION OF 13.70 FEET ABOVE CHICAGO CITY DATUM, BEING THE LOWER SURFACE OF THE FLOOR SLAB OF LOWER LEVEL 4 IN SAID BUILDING, BOUNDED AND DESCRIBED AS FOLLOWS:

BEGINNING AT A POINT 135.58 FEET SOUTH FROM THE NORTH LINE AND 108.60 FEET WEST FROM THE EAST LINE OF LOT 2 AFORESAID;

THENCE SOUTH, PARALLEL TO SAID EAST LINE OF LOT 2, A DISTANCE OF 160.54 FEET; THENCE WEST, PERPENDICULAR TO THE LAST DESCRIBED LINE, 3.38 FEET; THENCE SOUTH, PERPENDICULAR TO THE LAST DESCRIBED LINE, 11.58 FEET; THENCE WEST, PERPENDICULAR TO THE LAST DESCRIBED LINE, 1.78 FEET; THENCE SOUTH, PERPENDICULAR TO THE LAST DESCRIBED LINE, 0.86 FEET; THENCE WEST,

UNOFFICIAL COPY

PERPENDICULAR TO THE LAST DESCRIBED LINE, 16.92 FEET; THENCE NORTH,
 PERPENDICULAR TO THE LAST DESCRIBED LINE, 0.86 FEET; THENCE WEST,
 PERPENDICULAR TO THE LAST DESCRIBED LINE, 1.89 FEET; THENCE NORTH,
 PERPENDICULAR TO THE LAST DESCRIBED LINE, 9.77 FEET; THENCE WEST,
 PERPENDICULAR TO THE LAST DESCRIBED LINE, 5.64 FEET; THENCE NORTH,
 PERPENDICULAR TO THE LAST DESCRIBED LINE, 9.55 FEET; THENCE WEST,
 PERPENDICULAR TO THE LAST DESCRIBED LINE, 9.33 FEET; THENCE SOUTH,
 PERPENDICULAR TO THE LAST DESCRIBED LINE, 20.18 FEET; THENCE WEST,
 PERPENDICULAR TO THE LAST DESCRIBED LINE, 46.34 FEET; THENCE NORTH,
 PERPENDICULAR TO THE LAST DESCRIBED LINE, 132.07 FEET; THENCE EAST,
 PERPENDICULAR TO THE LAST DESCRIBED LINE, 13.33 FEET; THENCE NORTH,
 PERPENDICULAR TO THE LAST DESCRIBED LINE, 28.96 FEET; THENCE EAST,
 PERPENDICULAR TO THE LAST DESCRIBED LINE, 40.84 FEET; THENCE NORTH,
 PERPENDICULAR TO THE LAST DESCRIBED LINE, 20.09 FEET; THENCE EAST,
 PERPENDICULAR TO THE LAST DESCRIBED LINE, 10.05 FEET; THENCE NORTH,
 PERPENDICULAR TO THE LAST DESCRIBED LINE, 6.84 FEET; THENCE WEST,
 PERPENDICULAR TO THE LAST DESCRIBED LINE, 3.57 FEET; THENCE NORTH,
 PERPENDICULAR TO THE LAST DESCRIBED LINE, 19.27 FEET; THENCE EAST,
 PERPENDICULAR TO THE LAST DESCRIBED LINE, 5.20 FEET; THENCE NORTH,
 PERPENDICULAR TO THE LAST DESCRIBED LINE, 14.10 FEET; THENCE EAST,
 PERPENDICULAR TO THE LAST DESCRIBED LINE, 5.17 FEET; THENCE SOUTH,
 PERPENDICULAR TO THE LAST DESCRIBED LINE, 19.27 FEET; THENCE WEST,
 PERPENDICULAR TO THE LAST DESCRIBED LINE, 3.10 FEET; THENCE NORTH,
 PERPENDICULAR TO THE LAST DESCRIBED LINE, 20.60 FEET; THENCE EAST,
 PERPENDICULAR TO THE LAST DESCRIBED LINE, 6.24 FEET; THENCE SOUTH,
 PERPENDICULAR TO THE LAST DESCRIBED LINE, 8.48 FEET; THENCE EAST,
 PERPENDICULAR TO THE LAST DESCRIBED LINE, 11.13 FEET TO THE POINT OF
 BEGINNING.

CONDOMINIUM LL-5 4:
 (LOWER LEVEL 5)

THAT PART OF LOT 2 IN LAKESHORE EAST SUBDIVISION, BEING A SUBDIVISION
 OF PART OF LANDS LYING EAST OF AND ADJOINING FORT DEARBORN ADDITION TO
 CHICAGO, SAID ADDITION BEING IN THE SOUTHWEST FRACTIONAL QUARTER OF
 SECTION 10, TOWNSHIP 39 NORTH, RANGE 14 EAST OF THE THIRD PRINCIPAL MERIDIAN,
 IN COOK COUNTY, ILLINOIS, ACCORDING TO THE PLAT OF SAID LAKESHORE EAST
 SUBDIVISION, RECORDED MARCH 4, 2003 AS DOCUMENT 0030301045, LYING ABOVE A
 HORIZONTAL PLANE HAVING AN ELEVATION OF 6.00 FEET ABOVE CHICAGO CITY
 DATUM, BEING THE UPPER SURFACE OF THE FLOOR SLAB OF LOWER LEVEL 5 IN SAID
 BUILDING, AND BELOW A HORIZONTAL PLANE HAVING AN ELEVATION OF 13.70 FEET
 ABOVE CHICAGO CITY DATUM, BEING THE LOWER SURFACE OF THE FLOOR SLAB OF
 LOWER LEVEL 4 IN SAID BUILDING, BOUNDED AND DESCRIBED AS FOLLOWS:

BEGINNING AT A POINT 86.33 FEET SOUTH FROM THE NORTH LINE AND 78.36 FEET
 WEST FROM THE EAST LINE OF LOT 2 AFORESAID;

THENCE SOUTH, PARALLEL TO SAID EAST LINE OF LOT 2, A DISTANCE OF 12.19
 FEET; THENCE WEST, PERPENDICULAR TO THE LAST DESCRIBED LINE, 20.72
 FEET; THENCE NORTH, PERPENDICULAR TO THE LAST DESCRIBED LINE, 12.19 FEET;
 THENCE EAST, PERPENDICULAR TO THE LAST DESCRIBED LINE, 20.72 FEET TO THE
 POINT OF BEGINNING.

UNOFFICIAL COPY

CONDOMINIUM LL-4:

(LOWER LEVEL 4)

THAT PART OF LOTS 1, 1A AND 2 IN LAKESHORE EAST SUBDIVISION, BEING A SUBDIVISION OF PART OF LANDS LYING EAST OF AND ADJOINING FORT DEARBORN ADDITION TO CHICAGO, SAID ADDITION BEING IN THE SOUTHWEST FRACTIONAL QUARTER OF SECTION 10, TOWNSHIP 39 NORTH, RANGE 14 EAST OF THE THIRD PRINCIPAL MERIDIAN, IN COOK COUNTY, ILLINOIS, ACCORDING TO THE PLAT OF SAID LAKESHORE EAST SUBDIVISION, RECORDED MARCH 4, 2003 AS DOCUMENT 0030301045, LYING ABOVE A HORIZONTAL PLANE HAVING AN ELEVATION OF 13.70 FEET ABOVE CHICAGO CITY DATUM, BEING THE LOWER SURFACE OF THE FLOOR SLAB OF LOWER LEVEL 4 IN SAID BUILDING, AND BELOW A HORIZONTAL PLANE HAVING AN ELEVATION OF 22.35 FEET ABOVE CHICAGO CITY DATUM, BEING THE LOWER SURFACE OF THE FLOOR SLAB OF LOWER LEVEL 3 IN SAID BUILDING, BOUNDED AND DESCRIBED AS FOLLOWS:

BEGINNING AT A POINT 28.38 FEET SOUTH FROM THE NORTH LINE AND 44.00 FEET EAST FROM THE WEST LINE OF LOT 2 AFORESAID;

THENCE EAST, PERPENDICULAR TO SAID WEST LINE OF LOT 2, A DISTANCE OF 74.91 FEET; THENCE NORTH, PERPENDICULAR TO THE LAST DESCRIBED LINE, 24.56 FEET; THENCE EAST, PERPENDICULAR TO THE LAST DESCRIBED LINE, 12.91 FEET; THENCE SOUTH, PERPENDICULAR TO THE LAST DESCRIBED LINE, 13.22 FEET; THENCE WEST, PERPENDICULAR TO THE LAST DESCRIBED LINE, 5.90 FEET; THENCE SOUTH, PERPENDICULAR TO THE LAST DESCRIBED LINE, 11.34 FEET; THENCE EAST, PERPENDICULAR TO THE LAST DESCRIBED LINE, 13.78 FEET; THENCE SOUTH, PERPENDICULAR TO THE LAST DESCRIBED LINE, 8.80 FEET; THENCE EAST, PERPENDICULAR TO THE LAST DESCRIBED LINE, 11.80 FEET; THENCE NORTH, PERPENDICULAR TO THE LAST DESCRIBED LINE, 6.57 FEET; THENCE EAST, PERPENDICULAR TO THE LAST DESCRIBED LINE, 5.47 FEET; THENCE NORTH, PERPENDICULAR TO THE LAST DESCRIBED LINE, 13.17 FEET; THENCE EAST, PERPENDICULAR TO THE LAST DESCRIBED LINE, 19.46 FEET; THENCE SOUTH, PERPENDICULAR TO THE LAST DESCRIBED LINE, 39.71 FEET; THENCE WEST, PERPENDICULAR TO THE LAST DESCRIBED LINE, 11.16 FEET; THENCE SOUTH, PERPENDICULAR TO THE LAST DESCRIBED LINE, 9.10 FEET; THENCE EAST, PERPENDICULAR TO THE LAST DESCRIBED LINE, 11.16 FEET; THENCE SOUTH, PERPENDICULAR TO THE LAST DESCRIBED LINE, 160.38 FEET; THENCE WEST, PERPENDICULAR TO THE LAST DESCRIBED LINE, 3.41 FEET; THENCE SOUTH, PERPENDICULAR TO THE LAST DESCRIBED LINE, 12.45 FEET; THENCE WEST, PERPENDICULAR TO THE LAST DESCRIBED LINE, 26.23 FEET; THENCE NORTH, PERPENDICULAR TO THE LAST DESCRIBED LINE, 20.18 FEET; THENCE WEST, PERPENDICULAR TO THE LAST DESCRIBED LINE, 9.33 FEET; THENCE SOUTH, PERPENDICULAR TO THE LAST DESCRIBED LINE, 20.18 FEET; THENCE WEST, PERPENDICULAR TO THE LAST DESCRIBED LINE, 46.34 FEET; THENCE NORTH, PERPENDICULAR TO THE LAST DESCRIBED LINE, 164.17 FEET; THENCE WEST, PERPENDICULAR TO THE LAST DESCRIBED LINE, 48.30 FEET; THENCE NORTH, PERPENDICULAR TO THE LAST DESCRIBED LINE, 17.30 FEET; THENCE EAST, PERPENDICULAR TO THE LAST DESCRIBED LINE, 4.68 FEET; THENCE NORTH, PERPENDICULAR TO THE LAST DESCRIBED LINE, 6.00 FEET; THENCE WEST, PERPENDICULAR TO THE LAST DESCRIBED LINE, 1.33 FEET; THENCE NORTH, PERPENDICULAR TO THE LAST DESCRIBED LINE, 5.67 FEET; THENCE WEST,

UNOFFICIAL COPY

PERPENDICULAR TO THE LAST DESCRIBED LINE, 2.17 FEET; THENCE NORTH, PERPENDICULAR TO THE LAST DESCRIBED LINE, 16.88 FEET TO THE POINT OF BEGINNING.

EXCEPTING THEREFROM

ELEVATOR NO.18:

(LOWER LEVEL 5 THRU L-2)

THAT PART OF LOTS 1, 1A AND 2 IN LAKESHORE EAST SUBDIVISION, BEING A SUBDIVISION OF PART OF LANDS LYING EAST OF AND ADJOINING FORT DEARBORN ADDITION TO CHICAGO, SAID ADDITION BEING IN THE SOUTHWEST FRACTIONAL QUARTER OF SECTION 10, TOWNSHIP 39 NORTH, RANGE 14 EAST OF THE THIRD PRINCIPAL MERIDIAN, IN COOK COUNTY, ILLINOIS, ACCORDING TO THE PLAT OF SAID LAKESHORE EAST SUBDIVISION, RECORDED MARCH 4, 2003 AS DOCUMENT 0030301045, LYING ABOVE A HORIZONTAL PLANE HAVING AN ELEVATION OF -4.97 FEET BELOW CHICAGO CITY DATUM, BEING THE UPPER SURFACE OF THE FLOOR IN SAID ELEVATOR PIT NO. 18 BELOW LOWER LEVEL 5 IN SAID BUILDING, AND BELOW A HORIZONTAL PLANE HAVING AN ELEVATION OF 90.20 FEET ABOVE CHICAGO CITY DATUM, BEING THE LOWER SURFACE OF THE FLOOR SLAB OF LEVEL 2 IN SAID BUILDING, BOUNDED AND DESCRIBED AS FOLLOWS:

BEGINNING AT A POINT 176.07 FEET SOUTH FROM THE NORTH LINE AND 180.97 FEET WEST FROM THE EAST LINE OF LOT 2 AFORESAID;
THENCE WEST, PERPENDICULAR TO SAID EAST LINE OF LOT 2, A DISTANCE OF 8.17 FEET; THENCE NORTH, PERPENDICULAR TO THE LAST DESCRIBED LINE, 10.68 FEET; THENCE EAST, PERPENDICULAR TO THE LAST DESCRIBED LINE, 8.17 FEET; THENCE SOUTH, PERPENDICULAR TO THE LAST DESCRIBED LINE, 10.68 FEET TO THE POINT OF BEGINNING.

CONDOMINIUM LL-4 2:

(LOWER LEVEL 4)

THAT PART OF LOT 2 IN LAKESHORE EAST SUBDIVISION, BEING A SUBDIVISION OF PART OF LANDS LYING EAST OF AND ADJOINING FORT DEARBORN ADDITION TO CHICAGO, SAID ADDITION BEING IN THE SOUTHWEST FRACTIONAL QUARTER OF SECTION 10, TOWNSHIP 39 NORTH, RANGE 14 EAST OF THE THIRD PRINCIPAL MERIDIAN, IN COOK COUNTY, ILLINOIS, ACCORDING TO THE PLAT OF SAID LAKESHORE EAST SUBDIVISION, RECORDED MARCH 4, 2003 AS DOCUMENT 0030301045, LYING ABOVE A HORIZONTAL PLANE HAVING AN ELEVATION OF 13.70 FEET ABOVE CHICAGO CITY DATUM, BEING THE LOWER SURFACE OF THE FLOOR SLAB OF LOWER LEVEL 4 IN SAID BUILDING, AND BELOW A HORIZONTAL PLANE HAVING AN ELEVATION OF 22.35 FEET ABOVE CHICAGO CITY DATUM, BEING THE LOWER SURFACE OF THE FLOOR SLAB OF LOWER LEVEL 3 IN SAID BUILDING, BOUNDED AND DESCRIBED AS FOLLOWS:

BEGINNING AT A POINT 43.65 FEET SOUTH FROM THE NORTH LINE AND 155.00 FEET EAST FROM THE WEST LINE OF LOT 2 AFORESAID;
THENCE EAST, PERPENDICULAR TO SAID WEST LINE OF LOT 2, A DISTANCE OF 20.00 FEET; THENCE SOUTH, PERPENDICULAR TO THE LAST DESCRIBED LINE, 3.20 FEET; THENCE EAST, PERPENDICULAR TO THE LAST DESCRIBED LINE, 2.47 FEET; THENCE SOUTH, PERPENDICULAR TO THE LAST DESCRIBED LINE, 9.07 FEET; THENCE WEST, PERPENDICULAR TO THE LAST DESCRIBED LINE, 25.97 FEET; THENCE NORTH, PERPENDICULAR TO THE LAST DESCRIBED LINE, 6.73 FEET; THENCE EAST,

UNOFFICIAL COPY

PERPENDICULAR TO THE LAST DESCRIBED LINE, 3.50 FEET; THENCE NORTH, PERPENDICULAR TO THE LAST DESCRIBED LINE, 5.53 FEET TO THE POINT OF BEGINNING.

CONDOMINIUM LL-3 1:

(LOWER LEVEL 3)

THAT PART OF LOTS 2, 3A AND 3B IN LAKESHORE EAST SUBDIVISION, BEING A SUBDIVISION OF PART OF LANDS LYING EAST OF AND ADJOINING FORT DEARBORN ADDITION TO CHICAGO, SAID ADDITION BEING IN THE SOUTHWEST FRACTIONAL QUARTER OF SECTION 10, TOWNSHIP 39 NORTH, RANGE 14 EAST OF THE THIRD PRINCIPAL MERIDIAN, IN COOK COUNTY, ILLINOIS, ACCORDING TO THE PLAT OF SAID LAKESHORE EAST SUBDIVISION, RECORDED MARCH 4, 2003 AS DOCUMENT 0030301045, LYING ABOVE A HORIZONTAL PLANE HAVING AN ELEVATION OF 22.35 FEET ABOVE CHICAGO CITY DATUM, BEING THE LOWER SURFACE OF THE FLOOR SLAB OF LOWER LEVEL 3 IN SAID BUILDING, AND BELOW A HORIZONTAL PLANE HAVING AN ELEVATION OF 30.95 FEET ABOVE CHICAGO CITY DATUM, BEING THE LOWER SURFACE OF THE FLOOR SLAB OF LOWER LEVEL 2 IN SAID BUILDING, BOUNDED AND DESCRIBED AS FOLLOWS:

BEGINNING AT A POINT 0.81 FEET SOUTH FROM THE NORTH LINE AND 0.84 FEET EAST FROM THE WEST LINE OF LOT 3B AFORESAID;

THENCE EAST, PARALLEL TO THE NORTH LINE OF LOT 3B AFORESAID, 91.08 FEET; THENCE SOUTH, PERPENDICULAR TO THE LAST DESCRIBED LINE, 145.60 FEET; THENCE WEST, PERPENDICULAR TO THE LAST DESCRIBED LINE, 74.99 FEET; THENCE SOUTH, PERPENDICULAR TO THE LAST DESCRIBED LINE, 43.85 FEET; THENCE WEST, PERPENDICULAR TO THE LAST DESCRIBED LINE, 174.86 FEET; THENCE NORTH, PERPENDICULAR TO THE LAST DESCRIBED LINE, 42.83 FEET; THENCE EAST, PERPENDICULAR TO THE LAST DESCRIBED LINE, 158.77 FEET; THENCE NORTH, PERPENDICULAR TO THE LAST DESCRIBED LINE, 102.51 FEET; THENCE EAST, PERPENDICULAR TO THE LAST DESCRIBED LINE, 5.91 FEET; THENCE NORTH, PERPENDICULAR TO THE LAST DESCRIBED LINE, 17.00 FEET; THENCE WEST, PERPENDICULAR TO THE LAST DESCRIBED LINE, 5.91 FEET; THENCE NORTH, PERPENDICULAR TO THE LAST DESCRIBED LINE, 27.11 FEET TO THE POINT OF BEGINNING.

CONDOMINIUM LL-3 2:

(LOWER LEVEL 3)

THAT PART OF LOTS 1, 1A AND 2 IN LAKESHORE EAST SUBDIVISION, BEING A SUBDIVISION OF PART OF LANDS LYING EAST OF AND ADJOINING FORT DEARBORN ADDITION TO CHICAGO, SAID ADDITION BEING IN THE SOUTHWEST FRACTIONAL QUARTER OF SECTION 10, TOWNSHIP 39 NORTH, RANGE 14 EAST OF THE THIRD PRINCIPAL MERIDIAN, IN COOK COUNTY, ILLINOIS, ACCORDING TO THE PLAT OF SAID LAKESHORE EAST SUBDIVISION, RECORDED MARCH 4, 2003 AS DOCUMENT 0030301045, LYING ABOVE A HORIZONTAL PLANE HAVING AN ELEVATION OF 22.35 FEET ABOVE CHICAGO CITY DATUM, BEING THE LOWER SURFACE OF THE FLOOR SLAB OF LOWER LEVEL 3 IN SAID BUILDING, AND BELOW A HORIZONTAL PLANE HAVING AN ELEVATION OF 30.95 FEET ABOVE CHICAGO CITY DATUM, BEING THE LOWER SURFACE OF THE FLOOR SLAB OF LOWER LEVEL 2 IN SAID BUILDING, BOUNDED AND DESCRIBED AS FOLLOWS:

BEGINNING AT A POINT 43.65 FEET SOUTH FROM THE NORTH LINE AND 2.64 FEET EAST FROM THE WEST LINE OF LOT 2 AFORESAID;

UNOFFICIAL COPY

THENCE EAST, PERPENDICULAR TO SAID WEST LINE OF LOT 2, A DISTANCE OF
 34.86 FEET; THENCE SOUTH, PERPENDICULAR TO THE LAST DESCRIBED LINE, 5.53 FEET;
 THENCE EAST, PERPENDICULAR TO THE LAST DESCRIBED LINE, 3.50 FEET; THENCE
 SOUTH, PERPENDICULAR TO THE LAST DESCRIBED LINE, 49.37 FEET; THENCE EAST,
 PERPENDICULAR TO THE LAST DESCRIBED LINE, 25.59 FEET; THENCE NORTH,
 PERPENDICULAR TO THE LAST DESCRIBED LINE, 11.34 FEET; THENCE WEST,
 PERPENDICULAR TO THE LAST DESCRIBED LINE, 6.21 FEET; THENCE NORTH,
 PERPENDICULAR TO THE LAST DESCRIBED LINE, 13.49 FEET; THENCE EAST,
 PERPENDICULAR TO THE LAST DESCRIBED LINE, 5.09 FEET; THENCE SOUTH,
 PERPENDICULAR TO THE LAST DESCRIBED LINE, 4.32 FEET; THENCE EAST,
 PERPENDICULAR TO THE LAST DESCRIBED LINE, 8.10 FEET; THENCE NORTH,
 PERPENDICULAR TO THE LAST DESCRIBED LINE, 4.32 FEET; THENCE EAST,
 PERPENDICULAR TO THE LAST DESCRIBED LINE, 8.67 FEET; THENCE SOUTH,
 PERPENDICULAR TO THE LAST DESCRIBED LINE, 8.92 FEET; THENCE EAST,
 PERPENDICULAR TO THE LAST DESCRIBED LINE, 9.67 FEET; THENCE NORTH,
 PERPENDICULAR TO THE LAST DESCRIBED LINE, 8.92 FEET; THENCE EAST,
 PERPENDICULAR TO THE LAST DESCRIBED LINE, 7.66 FEET; THENCE SOUTH,
 PERPENDICULAR TO THE LAST DESCRIBED LINE, 8.25 FEET; THENCE EAST,
 PERPENDICULAR TO THE LAST DESCRIBED LINE, 19.34 FEET; THENCE NORTH,
 PERPENDICULAR TO THE LAST DESCRIBED LINE, 7.98 FEET; THENCE EAST,
 PERPENDICULAR TO THE LAST DESCRIBED LINE, 12.91 FEET; THENCE SOUTH,
 PERPENDICULAR TO THE LAST DESCRIBED LINE, 13.23 FEET; THENCE WEST,
 PERPENDICULAR TO THE LAST DESCRIBED LINE, 5.91 FEET; THENCE SOUTH,
 PERPENDICULAR TO THE LAST DESCRIBED LINE, 11.33 FEET; THENCE EAST,
 PERPENDICULAR TO THE LAST DESCRIBED LINE, 13.78 FEET; THENCE SOUTH,
 PERPENDICULAR TO THE LAST DESCRIBED LINE, 8.80 FEET; THENCE EAST,
 PERPENDICULAR TO THE LAST DESCRIBED LINE, 11.80 FEET; THENCE NORTH,
 PERPENDICULAR TO THE LAST DESCRIBED LINE, 6.67 FEET; THENCE EAST,
 PERPENDICULAR TO THE LAST DESCRIBED LINE, 5.47 FEET; THENCE NORTH,
 PERPENDICULAR TO THE LAST DESCRIBED LINE, 13.77 FEET; THENCE EAST,
 PERPENDICULAR TO THE LAST DESCRIBED LINE, 19.46 FEET; THENCE SOUTH,
 PERPENDICULAR TO THE LAST DESCRIBED LINE, 39.71 FEET; THENCE WEST,
 PERPENDICULAR TO THE LAST DESCRIBED LINE, 11.16 FEET; THENCE SOUTH,
 PERPENDICULAR TO THE LAST DESCRIBED LINE, 9.10 FEET; THENCE EAST,
 PERPENDICULAR TO THE LAST DESCRIBED LINE, 11.16 FEET; THENCE SOUTH,
 PERPENDICULAR TO THE LAST DESCRIBED LINE, 160.22 FEET; THENCE WEST,
 PERPENDICULAR TO THE LAST DESCRIBED LINE, 3.40 FEET; THENCE SOUTH,
 PERPENDICULAR TO THE LAST DESCRIBED LINE, 12.62 FEET; THENCE WEST,
 PERPENDICULAR TO THE LAST DESCRIBED LINE, 20.60 FEET; THENCE NORTH,
 PERPENDICULAR TO THE LAST DESCRIBED LINE, 10.64 FEET; THENCE WEST,
 PERPENDICULAR TO THE LAST DESCRIBED LINE, 5.64 FEET; THENCE NORTH,
 PERPENDICULAR TO THE LAST DESCRIBED LINE, 9.55 FEET; THENCE WEST,
 PERPENDICULAR TO THE LAST DESCRIBED LINE, 9.33 FEET; THENCE SOUTH,
 PERPENDICULAR TO THE LAST DESCRIBED LINE, 20.18 FEET; THENCE WEST,
 PERPENDICULAR TO THE LAST DESCRIBED LINE, 46.34 FEET; THENCE NORTH,
 PERPENDICULAR TO THE LAST DESCRIBED LINE, 164.17 FEET; THENCE WEST,
 PERPENDICULAR TO THE LAST DESCRIBED LINE, 47.76 FEET; THENCE SOUTH,
 PERPENDICULAR TO THE LAST DESCRIBED LINE, 2.50 FEET; THENCE WEST,
 PERPENDICULAR TO THE LAST DESCRIBED LINE, 42.56 FEET; THENCE NORTH,
 PERPENDICULAR TO THE LAST DESCRIBED LINE, 82.84 FEET; THENCE EAST,
 PERPENDICULAR TO THE LAST DESCRIBED LINE, 1.84 FEET; THENCE NORTH,

UNOFFICIAL COPY

PERPENDICULAR TO THE LAST DESCRIBED LINE, 20.41 FEET TO THE POINT OF BEGINNING.

EXCEPTING THEREFROM

ELEVATOR NO.18:

(LOWER LEVEL 5 THRU L-2)

THAT PART OF LOTS 1, 1A AND 2 IN LAKESHORE EAST SUBDIVISION, BEING A SUBDIVISION OF PART OF LANDS LYING EAST OF AND ADJOINING FORT DEARBORN ADDITION TO CHICAGO, SAID ADDITION BEING IN THE SOUTHWEST FRACTIONAL QUARTER OF SECTION 10, TOWNSHIP 39 NORTH, RANGE 14 EAST OF THE THIRD PRINCIPAL MERIDIAN, IN COOK COUNTY, ILLINOIS, ACCORDING TO THE PLAT OF SAID LAKESHORE EAST SUBDIVISION, RECORDED MARCH 4, 2003 AS DOCUMENT 0030301045, LYING ABOVE A HORIZONTAL PLANE HAVING AN ELEVATION OF -4.97 FEET BELOW CHICAGO CITY DATUM, BEING THE UPPER SURFACE OF THE FLOOR IN SAID ELEVATOR PIT NO. 18 BELOW LOWER LEVEL 5 IN SAID BUILDING, AND BELOW A HORIZONTAL PLANE HAVING AN ELEVATION OF 90.20 FEET ABOVE CHICAGO CITY DATUM, BEING THE LOWER SURFACE OF THE FLOOR SLAB OF LEVEL 2 IN SAID BUILDING, BOUNDED AND DESCRIBED AS FOLLOWS:

BEGINNING AT A POINT 176.07 FEET SOUTH FROM THE NORTH LINE AND 180.97 FEET WEST FROM THE EAST LINE OF LOT 2 AFORESAID;

THENCE WEST, PERPENDICULAR TO SAID EAST LINE OF LOT 2, A DISTANCE OF 8.17 FEET; THENCE NORTH, PERPENDICULAR TO THE LAST DESCRIBED LINE, 10.68 FEET; THENCE EAST, PERPENDICULAR TO THE LAST DESCRIBED LINE, 8.17 FEET; THENCE SOUTH, PERPENDICULAR TO THE LAST DESCRIBED LINE, 10.68 FEET TO THE POINT OF BEGINNING.

CONDOMINIUM LL-3 3:

(LOWER LEVEL 3)

THAT PART OF LOT 2 IN LAKESHORE EAST SUBDIVISION, BEING A SUBDIVISION OF PART OF LANDS LYING EAST OF AND ADJOINING FORT DEARBORN ADDITION TO CHICAGO, SAID ADDITION BEING IN THE SOUTHWEST FRACTIONAL QUARTER OF SECTION 10, TOWNSHIP 39 NORTH, RANGE 14 EAST OF THE THIRD PRINCIPAL MERIDIAN, IN COOK COUNTY, ILLINOIS, ACCORDING TO THE PLAT OF SAID LAKESHORE EAST SUBDIVISION, RECORDED MARCH 4, 2003 AS DOCUMENT 0030301045, LYING ABOVE A HORIZONTAL PLANE HAVING AN ELEVATION OF 22.35 FEET ABOVE CHICAGO CITY DATUM, BEING THE LOWER SURFACE OF THE FLOOR SLAB OF LOWER LEVEL 3 IN SAID BUILDING, AND BELOW A HORIZONTAL PLANE HAVING AN ELEVATION OF 30.95 FEET ABOVE CHICAGO CITY DATUM, BEING THE LOWER SURFACE OF THE FLOOR SLAB OF LOWER LEVEL 2 IN SAID BUILDING, BOUNDED AND DESCRIBED AS FOLLOWS:

BEGINNING AT A POINT 43.65 FEET SOUTH FROM THE NORTH LINE AND 155.00 FEET EAST FROM THE WEST LINE OF LOT 2 AFORESAID;

THENCE EAST, PERPENDICULAR TO SAID WEST LINE OF LOT 2, A DISTANCE OF 14.43 FEET; THENCE SOUTH, PERPENDICULAR TO THE LAST DESCRIBED LINE, 12.07 FEET; THENCE WEST, PERPENDICULAR TO THE LAST DESCRIBED LINE, 17.93 FEET; THENCE NORTH, PERPENDICULAR TO THE LAST DESCRIBED LINE, 6.54 FEET; THENCE EAST, PERPENDICULAR TO THE LAST DESCRIBED LINE, 3.50 FEET; THENCE NORTH, PERPENDICULAR TO THE LAST DESCRIBED LINE, 5.53 FEET TO THE POINT OF BEGINNING.

UNOFFICIAL COPY

CONDOMINIUM LL-2 1: (LOWER LEVEL 2)

THAT PART OF LOTS 3A AND 3B IN LAKESHORE EAST SUBDIVISION, BEING A SUBDIVISION OF PART OF LANDS LYING EAST OF AND ADJOINING FORT DEARBORN ADDITION TO CHICAGO, SAID ADDITION BEING IN THE SOUTHWEST FRACTIONAL QUARTER OF SECTION 10, TOWNSHIP 39 NORTH, RANGE 14 EAST OF THE THIRD PRINCIPAL MERIDIAN, IN COOK COUNTY, ILLINOIS, ACCORDING TO THE PLAT OF SAID LAKESHORE EAST SUBDIVISION, RECORDED MARCH 4, 2003 AS DOCUMENT 0030301045, LYING ABOVE A HORIZONTAL PLANE HAVING AN ELEVATION OF 30.95 FEET ABOVE CHICAGO CITY DATUM, BEING THE LOWER SURFACE OF THE FLOOR SLAB OF LOWER LEVEL 2 IN SAID BUILDING, AND BELOW A HORIZONTAL PLANE HAVING AN ELEVATION OF 39.53 FEET ABOVE CHICAGO CITY DATUM, BEING THE LOWER SURFACE OF THE FLOOR SLAB OF LOWER LEVEL 1 IN SAID BUILDING, BOUNDED AND DESCRIBED AS FOLLOWS:

BEGINNING AT A POINT 0.31 FEET SOUTH FROM THE NORTH LINE AND 0.84 FEET EAST FROM THE WEST LINE OF LOT 3B AFORESAID;

THENCE EAST, PERPENDICULAR TO THE WEST LINE OF LOT 3B AFORESAID, 150.08 FEET; THENCE SOUTH, PERPENDICULAR TO THE LAST DESCRIBED LINE, 25.11 FEET; THENCE EAST, PERPENDICULAR TO THE LAST DESCRIBED LINE, 1.25 FEET; THENCE SOUTH, PERPENDICULAR TO THE LAST DESCRIBED LINE, 45.04 FEET; THENCE WEST, PERPENDICULAR TO THE LAST DESCRIBED LINE, 1.25 FEET; THENCE SOUTH, PERPENDICULAR TO THE LAST DESCRIBED LINE, 16.62 FEET; THENCE WEST, PERPENDICULAR TO THE LAST DESCRIBED LINE, 59.00 FEET; THENCE SOUTH, PERPENDICULAR TO THE LAST DESCRIBED LINE, 58.82 FEET; THENCE WEST, PERPENDICULAR TO THE LAST DESCRIBED LINE, 91.08 FEET; THENCE NORTH, PERPENDICULAR TO THE LAST DESCRIBED LINE, 101.49 FEET; THENCE EAST, PERPENDICULAR TO THE LAST DESCRIBED LINE, 5.91 FEET; THENCE NORTH, PERPENDICULAR TO THE LAST DESCRIBED LINE, 17.00 FEET; THENCE WEST, PERPENDICULAR TO THE LAST DESCRIBED LINE, 5.91 FEET; THENCE NORTH, PERPENDICULAR TO THE LAST DESCRIBED LINE, 27.11 FEET; TO THE POINT OF BEGINNING.

CONDOMINIUM LL-2 2: (LOWER LEVEL 2)

THAT PART OF LOTS 1, 1A AND 2 IN LAKESHORE EAST SUBDIVISION, BEING A SUBDIVISION OF PART OF LANDS LYING EAST OF AND ADJOINING FORT DEARBORN ADDITION TO CHICAGO, SAID ADDITION BEING IN THE SOUTHWEST FRACTIONAL QUARTER OF SECTION 10, TOWNSHIP 39 NORTH, RANGE 14 EAST OF THE THIRD PRINCIPAL MERIDIAN, IN COOK COUNTY, ILLINOIS, ACCORDING TO THE PLAT OF SAID LAKESHORE EAST SUBDIVISION, RECORDED MARCH 4, 2003 AS DOCUMENT 0030301045, LYING ABOVE A HORIZONTAL PLANE HAVING AN ELEVATION OF 30.95 FEET ABOVE CHICAGO CITY DATUM, BEING THE LOWER SURFACE OF THE FLOOR SLAB OF LOWER LEVEL 2 IN SAID BUILDING, AND BELOW A HORIZONTAL PLANE HAVING AN ELEVATION OF 39.53 FEET ABOVE CHICAGO CITY DATUM, BEING THE LOWER SURFACE OF THE FLOOR SLAB OF LOWER LEVEL 1 IN SAID BUILDING, BOUNDED AND DESCRIBED AS FOLLOWS:

UNOFFICIAL COPY

BEGINNING AT A POINT ON THE WEST LINE OF LOT 2 AFORESAID, BEING ALSO THE EAST LINE OF N. COLUMBUS DRIVE, THAT IS 43.82 FEET SOUTH FROM THE NORTHWEST CORNER THEREOF;

THENCE EAST, PERPENDICULAR TO SAID WEST LINE OF LOT 2, A DISTANCE OF 37.50 FEET; THENCE SOUTH, PERPENDICULAR TO THE LAST DESCRIBED LINE, 5.36 FEET; THENCE EAST, PERPENDICULAR TO THE LAST DESCRIBED LINE, 3.50 FEET; THENCE SOUTH, PERPENDICULAR TO THE LAST DESCRIBED LINE, 49.37 FEET; THENCE EAST, PERPENDICULAR TO THE LAST DESCRIBED LINE, 25.59 FEET; THENCE NORTH, PERPENDICULAR TO THE LAST DESCRIBED LINE, 11.34 FEET; THENCE WEST, PERPENDICULAR TO THE LAST DESCRIBED LINE, 9.03 FEET; THENCE NORTH, PERPENDICULAR TO THE LAST DESCRIBED LINE, 4.58 FEET; THENCE WEST, PERPENDICULAR TO THE LAST DESCRIBED LINE, 2.81 FEET; THENCE NORTH, PERPENDICULAR TO THE LAST DESCRIBED LINE, 8.91 FEET; THENCE EAST, PERPENDICULAR TO THE LAST DESCRIBED LINE, 10.73 FEET; THENCE SOUTH, PERPENDICULAR TO THE LAST DESCRIBED LINE, 4.32 FEET; THENCE EAST, PERPENDICULAR TO THE LAST DESCRIBED LINE, 8.10 FEET; THENCE NORTH, PERPENDICULAR TO THE LAST DESCRIBED LINE, 4.32 FEET; THENCE EAST, PERPENDICULAR TO THE LAST DESCRIBED LINE, 8.67 FEET; THENCE SOUTH, PERPENDICULAR TO THE LAST DESCRIBED LINE, 8.92 FEET; THENCE EAST, PERPENDICULAR TO THE LAST DESCRIBED LINE, 9.67 FEET; THENCE NORTH, PERPENDICULAR TO THE LAST DESCRIBED LINE, 8.92 FEET; THENCE EAST, PERPENDICULAR TO THE LAST DESCRIBED LINE, 7.69 FEET; THENCE SOUTH, PERPENDICULAR TO THE LAST DESCRIBED LINE, 8.58 FEET; THENCE EAST, PERPENDICULAR TO THE LAST DESCRIBED LINE, 21.57 FEET; THENCE NORTH, PERPENDICULAR TO THE LAST DESCRIBED LINE, 8.31 FEET; THENCE EAST, PERPENDICULAR TO THE LAST DESCRIBED LINE, 10.65 FEET; THENCE SOUTH, PERPENDICULAR TO THE LAST DESCRIBED LINE, 13.23 FEET; THENCE WEST, PERPENDICULAR TO THE LAST DESCRIBED LINE, 5.91 FEET; THENCE SOUTH, PERPENDICULAR TO THE LAST DESCRIBED LINE, 11.32 FEET; THENCE EAST, PERPENDICULAR TO THE LAST DESCRIBED LINE, 5.28 FEET; THENCE SOUTH, PERPENDICULAR TO THE LAST DESCRIBED LINE, 8.80 FEET; THENCE EAST, PERPENDICULAR TO THE LAST DESCRIBED LINE, 20.30 FEET; THENCE NORTH, PERPENDICULAR TO THE LAST DESCRIBED LINE, 6.67 FEET; THENCE EAST, PERPENDICULAR TO THE LAST DESCRIBED LINE, 5.47 FEET; THENCE NORTH, PERPENDICULAR TO THE LAST DESCRIBED LINE, 13.77 FEET; THENCE EAST, PERPENDICULAR TO THE LAST DESCRIBED LINE, 19.46 FEET; THENCE SOUTH, PERPENDICULAR TO THE LAST DESCRIBED LINE, 39.71 FEET; THENCE WEST, PERPENDICULAR TO THE LAST DESCRIBED LINE, 11.16 FEET; THENCE SOUTH, PERPENDICULAR TO THE LAST DESCRIBED LINE, 9.10 FEET; THENCE EAST, PERPENDICULAR TO THE LAST DESCRIBED LINE, 11.16 FEET; THENCE SOUTH, PERPENDICULAR TO THE LAST DESCRIBED LINE, 160.22 FEET; THENCE WEST, PERPENDICULAR TO THE LAST DESCRIBED LINE, 3.40 FEET; THENCE SOUTH, PERPENDICULAR TO THE LAST DESCRIBED LINE, 12.62 FEET; THENCE WEST, PERPENDICULAR TO THE LAST DESCRIBED LINE, 20.60 FEET; THENCE NORTH, PERPENDICULAR TO THE LAST DESCRIBED LINE, 10.64 FEET; THENCE WEST, PERPENDICULAR TO THE LAST DESCRIBED LINE, 5.64 FEET; THENCE NORTH, PERPENDICULAR TO THE LAST DESCRIBED LINE, 9.55 FEET; THENCE WEST, PERPENDICULAR TO THE LAST DESCRIBED LINE, 9.33 FEET; THENCE SOUTH, PERPENDICULAR TO THE LAST DESCRIBED LINE, 20.18 FEET; THENCE WEST, PERPENDICULAR TO THE LAST DESCRIBED LINE, 46.34 FEET; THENCE NORTH,

UNOFFICIAL COPY

PERPENDICULAR TO THE LAST DESCRIBED LINE, 164.17 FEET; THENCE WEST , PERPENDICULAR TO THE LAST DESCRIBED LINE, 47.76 FEET; THENCE SOUTH, PERPENDICULAR TO THE LAST DESCRIBED LINE, 2.50 FEET; THENCE WEST, PERPENDICULAR TO THE LAST DESCRIBED LINE, 43.37 FEET TO THE WEST LINE OF SAID LOT 2; THENCE NORTH ALONG THE WEST LINE OF LOT 2 AFORESAID, 103.08 FEET TO THE POINT OF BEGINNING.

CONDOMINIUM WALKWAY:

(LOWER LEVEL 2)

THAT PART OF LOTS 2 AND 3A IN LAKESHORE EAST SUBDIVISION, BEING A SUBDIVISION OF PART OF LANDS LYING EAST OF AND ADJOINING FORT DEARBORN ADDITION TO CHICAGO, SAID ADDITION BEING IN THE SOUTHWEST FRACTIONAL QUARTER OF SECTION 10, TOWNSHIP 39 NORTH, RANGE 14 EAST OF THE THIRD PRINCIPAL MERIDIAN, IN COOK COUNTY, ILLINOIS, ACCORDING TO THE PLAT OF SAID LAKESHORE EAST SUBDIVISION, RECORDED MARCH 4, 2003 AS DOCUMENT 0030301045, LYING ABOVE A HORIZONTAL PLANE HAVING AN ELEVATION OF 30.95 FEET ABOVE CHICAGO CITY DATUM, BEING THE LOWER SURFACE OF THE FLOOR SLAB OF LOWER LEVEL 2 IN SAID BUILDING, AND BELOW A HORIZONTAL PLANE HAVING AN ELEVATION OF 39.53 FEET ABOVE CHICAGO CITY DATUM, BEING THE LOWER SURFACE OF THE FLOOR SLAB OF LOWER LEVEL 1 IN SAID BUILDING, BOUNDED AND DESCRIBED AS FOLLOWS:

BEGINNING AT A POINT 0.20 FEET NORTH FROM THE SOUTH LINE AND 0.84 FEET EAST FROM THE WEST LINE OF LOT 3A AFORESAID;

THENCE EAST PARALLEL TO THE SOUTH LINE OF LOT 3A AFORESAID, 7.00 FEET; THENCE SOUTH, PERPENDICULAR TO THE LAST DESCRIBED LINE, 36.39 FEET; THENCE EAST, PERPENDICULAR TO THE LAST DESCRIBED LINE, 8.02 FEET; THENCE SOUTH, PERPENDICULAR TO THE LAST DESCRIBED LINE, 35.19 FEET; THENCE WEST, PERPENDICULAR TO THE LAST DESCRIBED LINE, 5.47 FEET; THENCE SOUTH, PERPENDICULAR TO THE LAST DESCRIBED LINE, 15.55 FEET; THENCE WEST, PERPENDICULAR TO THE LAST DESCRIBED LINE, 7.00 FEET; THENCE NORTH, PERPENDICULAR TO THE LAST DESCRIBED LINE, 22.55 FEET; THENCE EAST, PERPENDICULAR TO THE LAST DESCRIBED LINE, 5.47 FEET; THENCE NORTH, PERPENDICULAR TO THE LAST DESCRIBED LINE, 21.19 FEET; THENCE WEST, PERPENDICULAR TO THE LAST DESCRIBED LINE, 8.02 FEET; THENCE NORTH, PERPENDICULAR TO THE LAST DESCRIBED LINE, 43.39 FEET TO THE POINT OF BEGINNING.

CONDOMINIUM LL-1:

(LOWER LEVEL 1)

THAT PART OF LOTS 1 AND 2 IN LAKESHORE EAST SUBDIVISION, BEING A SUBDIVISION OF PART OF LANDS LYING EAST OF AND ADJOINING FORT DEARBORN ADDITION TO CHICAGO, SAID ADDITION BEING IN THE SOUTHWEST FRACTIONAL QUARTER OF SECTION 10, TOWNSHIP 39 NORTH, RANGE 14 EAST OF THE THIRD PRINCIPAL MERIDIAN, IN COOK COUNTY, ILLINOIS, ACCORDING TO THE PLAT OF SAID LAKESHORE EAST SUBDIVISION, RECORDED MARCH 4, 2003 AS DOCUMENT 0030301045, LYING ABOVE A HORIZONTAL PLANE HAVING AN ELEVATION OF 39.53 FEET ABOVE CHICAGO CITY DATUM, BEING THE LOWER SURFACE OF THE FLOOR SLAB OF LOWER LEVEL 1 IN SAID BUILDING, AND BELOW A HORIZONTAL PLANE HAVING AN ELEVATION OF 52.63 FEET ABOVE CHICAGO CITY DATUM, BEING THE LOWER SURFACE OF THE FLOOR SLAB OF LEVEL 1 IN SAID BUILDING, BOUNDED AND DESCRIBED AS FOLLOWS:

UNOFFICIAL COPY

BEGINNING AT A POINT 146.82 FEET SOUTH FROM THE NORTH LINE AND 152.50 FEET EAST FROM THE WEST LINE OF LOT 2 AFORESAID;

THENCE EAST, PERPENDICULAR TO THE WEST LINE OF LOT 2 AFORESAID, 23.93 FEET; THENCE SOUTH, PERPENDICULAR TO THE LAST DESCRIBED LINE, 34.03 FEET; THENCE WEST, PERPENDICULAR TO THE LAST DESCRIBED LINE, 53.74 FEET; THENCE NORTH, PERPENDICULAR TO THE LAST DESCRIBED LINE, 17.01 FEET; THENCE EAST, PERPENDICULAR TO THE LAST DESCRIBED LINE, 29.81 FEET; THENCE NORTH, PERPENDICULAR TO THE LAST DESCRIBED LINE, 17.02 FEET TO THE POINT OF BEGINNING.

CONDOMINIUM L-1: (LEVEL L-1)

THAT PART OF LOT 2 IN LAKESHORE EAST SUBDIVISION, BEING A SUBDIVISION OF PART OF LANDS LYING EAST OF AND ADJOINING FORT DEARBORN ADDITION TO CHICAGO, SAID ADDITION BEING IN THE SOUTHWEST FRACTIONAL QUARTER OF SECTION 10, TOWNSHIP 39 NORTH, RANGE 14 EAST OF THE THIRD PRINCIPAL MERIDIAN, IN COOK COUNTY, ILLINOIS ACCORDING TO THE PLAT OF SAID LAKESHORE EAST SUBDIVISION, RECORDED MARCH 4, 2003 AS DOCUMENT 0030301045, LYING ABOVE A HORIZONTAL PLANE HAVING AN ELEVATION OF 52.63 FEET ABOVE CHICAGO CITY DATUM, BEING THE LOWER SURFACE OF THE FLOOR SLAB OF LEVEL 1 IN SAID BUILDING, AND BELOW A HORIZONTAL PLANE HAVING AN ELEVATION OF 72.70 FEET ABOVE CHICAGO CITY DATUM, BEING THE LOWER SURFACE OF THE FLOOR SLAB OF LEVEL 2 IN SAID BUILDING, BOUNDED AND DESCRIBED AS FOLLOWS:

BEGINNING AT A POINT 43.32 FEET SOUTH FROM THE NORTH LINE AND 107.37 FEET EAST FROM THE WEST LINE OF LOT 2 AFORESAID;

THENCE EAST, PERPENDICULAR TO THE WEST LINE OF LOT 2 AFORESAID, 15.21 FEET; THENCE SOUTH, PERPENDICULAR TO THE LAST DESCRIBED LINE, 5.64 FEET; THENCE EAST, PERPENDICULAR TO THE LAST DESCRIBED LINE, 3.53 FEET; THENCE NORTH, PERPENDICULAR TO THE LAST DESCRIBED LINE, 5.64 FEET; THENCE EAST, PERPENDICULAR TO THE LAST DESCRIBED LINE, 18.65 FEET; THENCE SOUTH, PERPENDICULAR TO THE LAST DESCRIBED LINE, 6.11 FEET; THENCE EAST, PERPENDICULAR TO THE LAST DESCRIBED LINE, 10.55 FEET; THENCE NORTH, PERPENDICULAR TO THE LAST DESCRIBED LINE, 6.04 FEET; THENCE EAST, PERPENDICULAR TO THE LAST DESCRIBED LINE, 4.07 FEET; THENCE SOUTH, PERPENDICULAR TO THE LAST DESCRIBED LINE, 12.14 FEET; THENCE WEST, PERPENDICULAR TO THE LAST DESCRIBED LINE, 7.84 FEET; THENCE NORTH, PERPENDICULAR TO THE LAST DESCRIBED LINE, 0.88 FEET; THENCE WEST, PERPENDICULAR TO THE LAST DESCRIBED LINE, 3.00 FEET; THENCE SOUTH, PERPENDICULAR TO THE LAST DESCRIBED LINE, 17.04 FEET; THENCE WEST, PERPENDICULAR TO THE LAST DESCRIBED LINE, 17.00 FEET; THENCE SOUTH, PERPENDICULAR TO THE LAST DESCRIBED LINE, 15.34 FEET; THENCE WEST, PERPENDICULAR TO THE LAST DESCRIBED LINE, 12.84 FEET; THENCE SOUTH, PERPENDICULAR TO THE LAST DESCRIBED LINE, 0.58 FEET; THENCE WEST, PERPENDICULAR TO THE LAST DESCRIBED LINE, 18.76 FEET; THENCE NORTH, PERPENDICULAR TO THE LAST DESCRIBED LINE, 5.36 FEET; THENCE EAST, PERPENDICULAR TO THE LAST DESCRIBED LINE, 19.00 FEET; THENCE NORTH, PERPENDICULAR TO THE LAST DESCRIBED LINE, 8.56 FEET; THENCE WEST, PERPENDICULAR TO THE LAST DESCRIBED LINE, 13.32 FEET; THENCE NORTH, PERPENDICULAR TO THE LAST DESCRIBED LINE, 24.78 FEET; THENCE EAST, PERPENDICULAR TO THE LAST DESCRIBED LINE, 1.77 FEET; THENCE NORTH,

UNOFFICIAL COPY

PERPENDICULAR TO THE LAST DESCRIBED LINE, 5.64 FEET; TO THE POINT OF BEGINNING.

CONDOMINIUM L-3: (LEVEL L-3)

THAT PART OF LOT 2 IN LAKESHORE EAST SUBDIVISION, BEING A SUBDIVISION OF PART OF LANDS LYING EAST OF AND ADJOINING FORT DEARBORN ADDITION TO CHICAGO, SAID ADDITION BEING IN THE SOUTHWEST FRACTIONAL QUARTER OF SECTION 10, TOWNSHIP 39 NORTH, RANGE 14 EAST OF THE THIRD PRINCIPAL MERIDIAN, IN COOK COUNTY, ILLINOIS, ACCORDING TO THE PLAT OF SAID LAKESHORE EAST SUBDIVISION, RECORDED MARCH 4, 2003 AS DOCUMENT 0030301045, LYING ABOVE A HORIZONTAL PLANE HAVING AN ELEVATION OF 90.20 FEET ABOVE CHICAGO CITY DATUM, BEING THE LOWER SURFACE OF THE FLOOR SLAB OF LEVEL 3 IN SAID BUILDING, AND BELOW A HORIZONTAL PLANE HAVING AN ELEVATION OF 111.20 FEET ABOVE CHICAGO CITY DATUM, BEING THE LOWER SURFACE OF THE FLOOR SLAB OF LEVEL 4 IN SAID BUILDING, BOUNDED AND DESCRIBED AS FOLLOWS:

BEGINNING AT A POINT 41.52 FEET SOUTH FROM THE NORTH LINE AND 12.21 FEET EAST FROM THE WEST LINE OF LOT 2 AFORESAID;

THENCE EAST, PERPENDICULAR TO THE WEST LINE OF LOT 2 AFORESAID, 25.02 FEET; THENCE SOUTH, PERPENDICULAR TO THE LAST DESCRIBED LINE, 7.94 FEET; THENCE EAST, PERPENDICULAR TO THE LAST DESCRIBED LINE, 6.53 FEET; THENCE SOUTH, PERPENDICULAR TO THE LAST DESCRIBED LINE, 4.96 FEET; THENCE WEST, PERPENDICULAR TO THE LAST DESCRIBED LINE, 3.03 FEET; THENCE SOUTH, PERPENDICULAR TO THE LAST DESCRIBED LINE, 19.02 FEET; THENCE WEST, PERPENDICULAR TO THE LAST DESCRIBED LINE, 9.08 FEET; THENCE SOUTH, PERPENDICULAR TO THE LAST DESCRIBED LINE, 9.61 FEET; THENCE EAST, PERPENDICULAR TO THE LAST DESCRIBED LINE, 23.37 FEET; THENCE NORTH, PERPENDICULAR TO THE LAST DESCRIBED LINE, 9.40 FEET; THENCE EAST, PERPENDICULAR TO THE LAST DESCRIBED LINE, 13.77 FEET; THENCE SOUTH, PERPENDICULAR TO THE LAST DESCRIBED LINE, 5.54 FEET; THENCE WEST, PERPENDICULAR TO THE LAST DESCRIBED LINE, 94.23 FEET; THENCE SOUTH, PERPENDICULAR TO THE LAST DESCRIBED LINE, 10.16 FEET; THENCE EAST, PERPENDICULAR TO THE LAST DESCRIBED LINE, 11.77 FEET; THENCE SOUTH, PERPENDICULAR TO THE LAST DESCRIBED LINE, 4.83 FEET; THENCE EAST, PERPENDICULAR TO THE LAST DESCRIBED LINE, 4.39 FEET; THENCE SOUTH, PERPENDICULAR TO THE LAST DESCRIBED LINE, 17.85 FEET; THENCE WEST, PERPENDICULAR TO THE LAST DESCRIBED LINE, 3.50 FEET; THENCE SOUTH, PERPENDICULAR TO THE LAST DESCRIBED LINE, 8.19 FEET; THENCE WEST, PERPENDICULAR TO THE LAST DESCRIBED LINE, 25.02 FEET; THENCE NORTH, PERPENDICULAR TO THE LAST DESCRIBED LINE, 87.50 FEET; TO THE POINT OF BEGINNING.

ALL IN COOK COUNTY, ILLINOIS.

III. "THE AQUA AT LAKESHORE EAST" RETAIL PARCEL:

UNOFFICIAL COPY

BEING COMPRISED OF THE FOLLOWING 15 PARCELS OF LAND HEREINAFTER DESCRIBED:

(SHEET 21)

OFFICE L-2:
(LEVEL 2)

THAT PART OF LOTS 2 AND 3 IN LAKESHORE EAST SUBDIVISION, BEING A SUBDIVISION OF PART OF LANDS LYING EAST OF AND ADJOINING FORT DEARBORN ADDITION TO CHICAGO, SAID ADDITION BEING IN THE SOUTHWEST FRACTIONAL QUARTER OF SECTION 10, TOWNSHIP 39 NORTH, RANGE 14 EAST OF THE THIRD PRINCIPAL MERIDIAN, IN COOK COUNTY, ILLINOIS, ACCORDING TO THE PLAT OF SAID LAKESHORE EAST SUBDIVISION, RECORDED MARCH 4, 2003 AS DOCUMENT 0030301045, LYING ABOVE A HORIZONTAL PLANE HAVING AN ELEVATION OF 72.70 FEET ABOVE CHICAGO CITY DATUM, BEING THE LOWER SURFACE OF THE FLOOR SLAB OF LEVEL 2 IN SAID BUILDING, AND BELOW A HORIZONTAL PLANE HAVING AN ELEVATION OF 88.80 FEET ABOVE CHICAGO CITY DATUM, BEING THE LOWER SURFACE OF THE FLOOR SLAB ABOVE IN SAID BUILDING, BOUNDED AND DESCRIBED AS FOLLOWS:

BEGINNING AT A POINT 41.82 FEET SOUTH FROM THE NORTH LINE AND 126.09 FEET EAST FROM THE WEST LINE OF LOT 2 AFORESAID;

THENCE EAST, PERPENDICULAR TO THE WEST LINE OF LOT 2 AFORESAID, 18.66 FEET; THENCE SOUTH, PERPENDICULAR TO THE LAST DESCRIBED LINE, 7.62 FEET; THENCE EAST, PERPENDICULAR TO THE LAST DESCRIBED LINE, 10.46 FEET; THENCE NORTH, PERPENDICULAR TO THE LAST DESCRIBED LINE, 18.76 FEET; THENCE WEST, PERPENDICULAR TO THE LAST DESCRIBED LINE, 5.31 FEET; THENCE NORTH, PERPENDICULAR TO THE LAST DESCRIBED LINE, 10.12 FEET; THENCE SOUTHEASTERLY, 40.43 FEET; THENCE EASTERLY 13.17 FEET ALONG THE ARC OF A CURVE, CONVEX TO THE SOUTHEAST AND HAVING A RADIUS OF 13.28 FEET; THENCE NORTHEASTERLY, 31.32 FEET; THENCE NORTHEASTERLY 9.05 FEET ALONG THE ARC OF A CURVE, CONVEX TO THE NORTHWEST AND HAVING A RADIUS OF 11.54 FEET; THENCE EAST, ALONG A LINE PARALLEL WITH THE NORTH LINE OF LOT 2 AFORESAID, 91.25 FEET; THENCE SOUTH, PERPENDICULAR TO THE LAST DESCRIBED LINE, 138.55 FEET; THENCE WEST, PERPENDICULAR TO THE LAST DESCRIBED LINE, 129.99 FEET; THENCE NORTH, PERPENDICULAR TO THE LAST DESCRIBED LINE, 40.51 FEET; THENCE EAST, PERPENDICULAR TO THE LAST DESCRIBED LINE, 4.12 FEET; THENCE NORTH, PERPENDICULAR TO THE LAST DESCRIBED LINE, 9.46 FEET; THENCE WEST, PERPENDICULAR TO THE LAST DESCRIBED LINE, 3.63 FEET; THENCE NORTH, PERPENDICULAR TO THE LAST DESCRIBED LINE, 21.43 FEET; THENCE WEST, PERPENDICULAR TO THE LAST DESCRIBED LINE, 14.89 FEET; THENCE NORTH, PERPENDICULAR TO THE LAST DESCRIBED LINE, 10.19 FEET; THENCE WEST, PERPENDICULAR TO THE LAST DESCRIBED LINE, 26.97 FEET; THENCE NORTH, PERPENDICULAR TO THE LAST DESCRIBED LINE, 1.08 FEET; THENCE WEST, PERPENDICULAR TO THE LAST DESCRIBED LINE, 3.53 FEET; THENCE SOUTH, PERPENDICULAR TO THE LAST DESCRIBED LINE, 16.95 FEET; THENCE WEST, PERPENDICULAR TO THE LAST DESCRIBED LINE, 22.15 FEET; THENCE NORTH, PERPENDICULAR TO THE LAST DESCRIBED LINE, 29.65 FEET TO THE POINT OF BEGINNING.

(SHEET 22)

RETAIL L-1:

UNOFFICIAL COPY

(LEVEL 1)

THAT PART OF LANDS LYING EAST OF AND ADJOINING FORT DEARBORN ADDITION TO CHICAGO AND THAT PART OF LOTS 1 AND 2 IN LAKESHORE EAST SUBDIVISION, BEING A SUBDIVISION OF PART OF LANDS LYING EAST OF AND ADJOINING FORT DEARBORN ADDITION TO CHICAGO, IN THE SOUTHWEST FRACTIONAL QUARTER OF SECTION 10, TOWNSHIP 39 NORTH, RANGE 14 EAST OF THE THIRD PRINCIPAL MERIDIAN, IN COOK COUNTY, ILLINOIS, ACCORDING TO THE PLAT OF SAID LAKESHORE EAST SUBDIVISION, RECORDED MARCH 4, 2003 AS DOCUMENT 0030301045, LYING ABOVE A HORIZONTAL PLANE HAVING AN ELEVATION OF 54.50 FEET ABOVE CHICAGO CITY DATUM, BEING THE LOWER SURFACE OF THE FLOOR SLAB OF LEVEL 1 IN SAID BUILDING, AND BELOW A HORIZONTAL PLANE HAVING AN ELEVATION OF 72.70 FEET ABOVE CHICAGO CITY DATUM, BEING THE LOWER SURFACE OF THE FLOOR SLAB OF LEVEL 2 IN SAID BUILDING, BOUNDED AND DESCRIBED AS FOLLOWS:

BEGINNING AT A POINT 188.36 FEET SOUTH FROM THE NORTH LINE AND 11.89 FEET EAST FROM THE WEST LINE OF LOT 2 AFORESAID;

THENCE EAST, PERPENDICULAR TO SAID WEST LINE OF LOT 2, A DISTANCE OF 74.01 FEET; THENCE NORTH, PERPENDICULAR TO THE LAST DESCRIBED LINE, 11.94 FEET; THENCE EAST, PERPENDICULAR TO THE LAST DESCRIBED LINE, 18.42 FEET; THENCE SOUTH, PERPENDICULAR TO THE LAST DESCRIBED LINE, 7.93 FEET; THENCE EAST, PERPENDICULAR TO THE LAST DESCRIBED LINE, 14.26 FEET; THENCE SOUTH, PERPENDICULAR TO THE LAST DESCRIBED LINE, 55.75 FEET; THENCE WEST, PERPENDICULAR TO THE LAST DESCRIBED LINE, 24.17 FEET; THENCE SOUTH, PERPENDICULAR TO THE LAST DESCRIBED LINE, 70.67 FEET; THENCE WEST, PERPENDICULAR TO THE LAST DESCRIBED LINE, 82.53 FEET; THENCE NORTH, PERPENDICULAR TO THE LAST DESCRIBED LINE, 122.41 FEET; TO THE POINT OF BEGINNING.

RETAIL L-1 2:

(LEVEL 1)

THAT PART OF LOTS 2 AND 15 IN LAKESHORE EAST SUBDIVISION, BEING A SUBDIVISION OF PART OF LANDS LYING EAST OF AND ADJOINING FORT DEARBORN ADDITION TO CHICAGO, IN THE SOUTHWEST FRACTIONAL QUARTER OF SECTION 10, TOWNSHIP 39 NORTH, RANGE 14 EAST OF THE THIRD PRINCIPAL MERIDIAN, IN COOK COUNTY, ILLINOIS, ACCORDING TO THE PLAT OF SAID LAKESHORE EAST SUBDIVISION, RECORDED MARCH 4, 2003 AS DOCUMENT 0030301045, LYING ABOVE A HORIZONTAL PLANE HAVING AN ELEVATION OF 57.20 FEET ABOVE CHICAGO CITY DATUM, BEING THE LOWER SURFACE OF THE FLOOR SLAB OF LEVEL 1 IN SAID BUILDING, AND BELOW A HORIZONTAL PLANE HAVING AN ELEVATION OF 71.90 FEET ABOVE CHICAGO CITY DATUM, BEING THE LOWER SURFACE OF THE FLOOR SLAB ABOVE IN SAID BUILDING, BOUNDED AND DESCRIBED AS FOLLOWS:

BEGINNING AT A POINT 0.49 FEET SOUTH FROM THE NORTH LINE AND 37.27 FEET EAST FROM THE WEST LINE OF LOT 15 AFORESAID;

THENCE SOUTH, PARALLEL TO SAID WEST LINE OF LOT 15, A DISTANCE OF 44.99 FEET; THENCE WEST, PERPENDICULAR TO THE LAST DESCRIBED LINE, 16.08 FEET; THENCE NORTH, PERPENDICULAR TO THE LAST DESCRIBED LINE, 3.00 FEET; THENCE WEST, PERPENDICULAR TO THE LAST DESCRIBED LINE, 17.45 FEET; THENCE NORTH, PERPENDICULAR TO THE LAST DESCRIBED LINE, 6.62 FEET; THENCE WEST, PERPENDICULAR TO THE LAST DESCRIBED LINE, 5.50 FEET; THENCE SOUTH, PERPENDICULAR TO THE LAST DESCRIBED LINE, 6.62 FEET; THENCE WEST, PERPENDICULAR TO THE LAST DESCRIBED LINE, 7.09 FEET; THENCE SOUTH,

UNOFFICIAL COPY

PERPENDICULAR TO THE LAST DESCRIBED LINE, 59.24 FEET; THENCE EAST,
 PERPENDICULAR TO THE LAST DESCRIBED LINE, 1.34 FEET; THENCE SOUTH,
 PERPENDICULAR TO THE LAST DESCRIBED LINE, 6.30 FEET; THENCE WEST,
 PERPENDICULAR TO THE LAST DESCRIBED LINE, 1.34 FEET; THENCE SOUTH,
 PERPENDICULAR TO THE LAST DESCRIBED LINE, 18.44 FEET; THENCE WEST,
 PERPENDICULAR TO THE LAST DESCRIBED LINE, 48.99 FEET; THENCE NORTH,
 PERPENDICULAR TO THE LAST DESCRIBED LINE, 4.95 FEET; THENCE WEST,
 PERPENDICULAR TO THE LAST DESCRIBED LINE, 25.35 FEET; THENCE SOUTH,
 PERPENDICULAR TO THE LAST DESCRIBED LINE, 4.95 FEET; THENCE WEST,
 PERPENDICULAR TO THE LAST DESCRIBED LINE, 36.25 FEET; THENCE NORTH,
 PERPENDICULAR TO THE LAST DESCRIBED LINE, 20.10 FEET; THENCE EAST,
 PERPENDICULAR TO THE LAST DESCRIBED LINE, 4.32 FEET; THENCE SOUTH,
 PERPENDICULAR TO THE LAST DESCRIBED LINE, 13.40 FEET; THENCE EAST,
 PERPENDICULAR TO THE LAST DESCRIBED LINE, 25.13 FEET; THENCE NORTH,
 PERPENDICULAR TO THE LAST DESCRIBED LINE, 7.28 FEET; THENCE EAST,
 PERPENDICULAR TO THE LAST DESCRIBED LINE, 23.23 FEET; THENCE NORTH,
 PERPENDICULAR TO THE LAST DESCRIBED LINE, 51.64 FEET; THENCE EAST,
 PERPENDICULAR TO THE LAST DESCRIBED LINE, 3.00 FEET; THENCE NORTH,
 PERPENDICULAR TO THE LAST DESCRIBED LINE, 50.98 FEET; THENCE
 NORTHEASTERLY, 6.27 FEET; THENCE NORTHEASTERLY, 7.18 FEET; THENCE EAST,
 PARALLEL WITH THE NORTH LINE OF LOT 2 AFORESAID, 46.83 FEET; THENCE SOUTH,
 PERPENDICULAR TO THE LAST DESCRIBED LINE, 21.32 FEET; THENCE EAST,
 PERPENDICULAR TO THE LAST DESCRIBED LINE, 7.99 FEET; THENCE NORTH,
 PERPENDICULAR TO THE LAST DESCRIBED LINE, 21.32 FEET; THENCE EAST,
 PERPENDICULAR TO THE LAST DESCRIBED LINE, 37.43 FEET TO THE POINT OF
 BEGINNING.

OFFICE L-1:
(LEVEL 1)

THAT PART OF LOTS 2 AND 15 IN LAKESHORE EAST SUBDIVISION, BEING A
 SUBDIVISION OF PART OF LANDS LYING EAST OF AND ADJOINING FORT DEARBORN
 ADDITION TO CHICAGO, IN THE SOUTHWEST FRACTIONAL QUARTER OF SECTION 10,
 TOWNSHIP 39 NORTH, RANGE 14 EAST OF THE THIRD PRINCIPAL MERIDIAN, IN COOK
 COUNTY, ILLINOIS, ACCORDING TO THE PLAT OF SAID LAKESHORE EAST
 SUBDIVISION, RECORDED MARCH 4, 2003 AS DOCUMENT 0030301045, LYING ABOVE A
 HORIZONTAL PLANE HAVING AN ELEVATION OF 57.20 FEET ABOVE CHICAGO CITY
 DATUM, BEING THE LOWER SURFACE OF THE FLOOR SLAB OF LEVEL 1 IN SAID
 BUILDING, AND BELOW A HORIZONTAL PLANE HAVING AN ELEVATION OF 71.90 FEET
 ABOVE CHICAGO CITY DATUM, BEING THE LOWER SURFACE OF THE FLOOR SLAB
 ABOVE IN SAID BUILDING, BOUNDED AND DESCRIBED AS FOLLOWS:

BEGINNING AT A POINT 45.99 FEET SOUTH FROM THE NORTH LINE AND 37.27
 FEET EAST FROM THE WEST LINE OF LOT 15 AFORESAID;

THENCE SOUTH, PARALLEL TO SAID WEST LINE OF LOT 15, A DISTANCE OF 80.47
 FEET; THENCE WEST, PERPENDICULAR TO THE LAST DESCRIBED LINE, 45.61 FEET;
 THENCE NORTH, PERPENDICULAR TO THE LAST DESCRIBED LINE, 17.93 FEET; THENCE
 EAST, PERPENDICULAR TO THE LAST DESCRIBED LINE, 1.34 FEET; THENCE NORTH,
 PERPENDICULAR TO THE LAST DESCRIBED LINE, 20.08 FEET; THENCE EAST,
 PERPENDICULAR TO THE LAST DESCRIBED LINE, 0.59 FEET; THENCE NORTH,
 PERPENDICULAR TO THE LAST DESCRIBED LINE, 26.85 FEET; THENCE WEST,
 PERPENDICULAR TO THE LAST DESCRIBED LINE, 1.94 FEET; THENCE NORTH,
 PERPENDICULAR TO THE LAST DESCRIBED LINE, 18.13 FEET; THENCE EAST,

UNOFFICIAL COPY

PERPENDICULAR TO THE LAST DESCRIBED LINE, 8.31 FEET; THENCE SOUTH, PERPENDICULAR TO THE LAST DESCRIBED LINE, 1.65 FEET; THENCE EAST, PERPENDICULAR TO THE LAST DESCRIBED LINE, 2.04 FEET; THENCE NORTH, PERPENDICULAR TO THE LAST DESCRIBED LINE, 1.65 FEET; THENCE EAST, PERPENDICULAR TO THE LAST DESCRIBED LINE, 3.90 FEET; THENCE SOUTH, PERPENDICULAR TO THE LAST DESCRIBED LINE, 0.50 FEET; THENCE EAST, PERPENDICULAR TO THE LAST DESCRIBED LINE, 14.28 FEET; THENCE SOUTH, PERPENDICULAR TO THE LAST DESCRIBED LINE, 2.01 FEET; THENCE EAST, PERPENDICULAR TO THE LAST DESCRIBED LINE, 17.08 FEET TO THE POINT OF BEGINNING.

OFFICE L-1 2:

(LEVEL 1)

THAT PART OF LOT 15 IN LAKESHORE EAST SUBDIVISION, BEING A SUBDIVISION OF PART OF LANDS LYING EAST OF AND ADJOINING FORT DEARBORN ADDITION TO CHICAGO, IN THE SOUTHWEST FRACTIONAL QUARTER OF SECTION 10, TOWNSHIP 39 NORTH, RANGE 14 EAST OF THE THIRD PRINCIPAL MERIDIAN, IN COOK COUNTY, ILLINOIS, ACCORDING TO THE PLAT OF SAID LAKESHORE EAST SUBDIVISION, RECORDED MARCH 4, 2003 AS DOCUMENT 0030301045, LYING ABOVE A HORIZONTAL PLANE HAVING AN ELEVATION OF 57.65 FEET ABOVE CHICAGO CITY DATUM, BEING THE LOWER SURFACE OF THE FLOOR SLAB OF LEVEL 1 IN SAID BUILDING, AND BELOW A HORIZONTAL PLANE HAVING AN ELEVATION OF 72.60 FEET ABOVE CHICAGO CITY DATUM, BEING THE LOWER SURFACE OF THE FLOOR SLAB ABOVE IN SAID BUILDING, BOUNDED AND DESCRIBED AS FOLLOWS:

BEGINNING AT A POINT 126.47 FEET SOUTH FROM THE NORTH LINE AND 20.30 FEET EAST FROM THE WEST LINE OF LOT 15 AFORESAID;

THENCE SOUTH, PARALLEL TO SAID WEST LINE OF LOT 15, A DISTANCE OF 6.01 FEET; THENCE EAST, PERPENDICULAR TO THE LAST DESCRIBED LINE, 5.00 FEET; THENCE NORTH, PERPENDICULAR TO THE LAST DESCRIBED LINE, 6.01 FEET; THENCE EAST, PERPENDICULAR TO THE LAST DESCRIBED LINE, 5.00 FEET TO THE POINT OF BEGINNING.

(SHEET 23)

RETAIL LL-1:

(LOWER LEVEL 1)

THAT PART OF LOT 2 IN LAKESHORE EAST SUBDIVISION, BEING A SUBDIVISION OF PART OF LANDS LYING EAST OF AND ADJOINING FORT DEARBORN ADDITION TO CHICAGO, IN THE SOUTHWEST FRACTIONAL QUARTER OF SECTION 10, TOWNSHIP 39 NORTH, RANGE 14 EAST OF THE THIRD PRINCIPAL MERIDIAN, IN COOK COUNTY, ILLINOIS, ACCORDING TO THE PLAT OF SAID LAKESHORE EAST SUBDIVISION, RECORDED MARCH 4, 2003 AS DOCUMENT 0030301045, LYING ABOVE A HORIZONTAL PLANE HAVING AN ELEVATION OF 39.53 FEET ABOVE CHICAGO CITY DATUM, BEING THE LOWER SURFACE OF THE FLOOR SLAB OF LOWER LEVEL 1 IN SAID BUILDING, AND BELOW A HORIZONTAL PLANE HAVING AN ELEVATION OF 52.63 FEET ABOVE CHICAGO CITY DATUM, BEING THE LOWER SURFACE OF THE FLOOR SLAB OF LEVEL 1 IN SAID BUILDING, BOUNDED AND DESCRIBED AS FOLLOWS:

BEGINNING AT A POINT 13.24 FEET SOUTH FROM THE NORTH LINE AND 42.50 FEET EAST FROM THE WEST LINE OF LOT 2 AFORESAID;

THENCE EAST, PERPENDICULAR TO SAID EAST LINE OF LOT 2, A DISTANCE OF 88.49 FEET; THENCE SOUTH, PERPENDICULAR TO THE LAST DESCRIBED LINE, 58.49

UNOFFICIAL COPY

THAT PART OF LOTS 2 AND 15 IN LAKESHORE EAST SUBDIVISION, BEING A SUBDIVISION OF PART OF LANDS LYING EAST OF AND ADJOINING FORT DEARBORN ADDITION TO CHICAGO, IN THE SOUTHWEST FRACTIONAL QUARTER OF SECTION 10, TOWNSHIP 39 NORTH, RANGE 14 EAST OF THE THIRD PRINCIPAL MERIDIAN, IN COOK COUNTY, ILLINOIS, ACCORDING TO THE PLAT OF SAID LAKESHORE EAST SUBDIVISION, RECORDED MARCH 4, 2003 AS DOCUMENT 0030301045, LYING ABOVE A HORIZONTAL PLANE HAVING AN ELEVATION OF 30.95 FEET ABOVE CHICAGO CITY DATUM, BEING THE LOWER SURFACE OF THE FLOOR SLAB OF LOWER LEVEL 2 IN SAID BUILDING, AND BELOW A HORIZONTAL PLANE HAVING AN ELEVATION OF 39.53 FEET ABOVE CHICAGO CITY DATUM, BEING THE LOWER SURFACE OF THE FLOOR SLAB OF LOWER LEVEL 1 IN SAID BUILDING, BOUNDED AND DESCRIBED AS FOLLOWS:

OFFICE LL-2:
(LOWER LEVEL 2)

(SHEET 24)

BEGINNING
NORTH, PERPENDICULAR TO THE LAST DESCRIBED LINE, 146.89 FEET TO THE POINT OF
THENCE WEST, PERPENDICULAR TO THE LAST DESCRIBED LINE, 10.98 FEET; THENCE
FEET; THENCE NORTH, PERPENDICULAR TO THE LAST DESCRIBED LINE, 102.00 FEET;
LINE, 16.82 FEET; THENCE WEST, PERPENDICULAR TO THE LAST DESCRIBED
AFORESAID, 32.77 FEET; THENCE NORTH, PERPENDICULAR TO THE LAST DESCRIBED
TO THE SOUTH LINE OF SAID LOT 15; THENCE WEST, ALONG THE SOUTH LINE OF LOT 15
AFORESAID; THENCE SOUTH, ALONG THE EAST LINE OF LOT 15 AFORESAID, 16.82 FEET
PERPENDICULAR TO THE LAST DESCRIBED LINE, 10.43 FEET TO THE EAST LINE OF LOT 15
PERPENDICULAR TO THE LAST DESCRIBED LINE, 230.21 FEET; THENCE EAST,
PERPENDICULAR TO THE LAST DESCRIBED LINE, 0.77 FEET; THENCE SOUTH,
SOUTH, PERPENDICULAR TO THE LAST DESCRIBED LINE, 10.33 FEET; THENCE WEST,
THENCE WEST, PERPENDICULAR TO THE LAST DESCRIBED LINE, 5.82 FEET; THENCE
FEET; THENCE SOUTH, PERPENDICULAR TO THE LAST DESCRIBED LINE, 8.35 FEET;
THENCE EAST, PERPENDICULAR TO SAID EAST LINE OF LOT 2, A DISTANCE OF 63.69
FEET WEST FROM THE EAST LINE OF LOT 2 AFORESAID;

BEGINNING AT POINT 41.97 FEET SOUTH FROM THE NORTH LINE AND 7.52
LEVEL 1 IN SAID BUILDING, BOUNDED AND DESCRIBED AS FOLLOWS:

THAT PART OF LOTS 2 AND 15 IN LAKESHORE EAST SUBDIVISION, BEING A SUBDIVISION OF PART OF LANDS LYING EAST OF AND ADJOINING FORT DEARBORN ADDITION TO CHICAGO, IN THE SOUTHWEST FRACTIONAL QUARTER OF SECTION 10, TOWNSHIP 39 NORTH, RANGE 14 EAST OF THE THIRD PRINCIPAL MERIDIAN, IN COOK COUNTY, ILLINOIS, ACCORDING TO THE PLAT OF SAID LAKESHORE EAST SUBDIVISION, RECORDED MARCH 4, 2003 AS DOCUMENT 0030301045, LYING ABOVE A HORIZONTAL PLANE HAVING AN ELEVATION OF 39.53 FEET ABOVE CHICAGO CITY DATUM, BEING THE LOWER SURFACE OF THE FLOOR SLAB OF LOWER LEVEL 1 IN SAID BUILDING, AND BELOW A HORIZONTAL PLANE HAVING AN ELEVATION OF 52.63 FEET ABOVE CHICAGO CITY DATUM, BEING THE LOWER SURFACE OF THE FLOOR SLAB OF

OFFICE LL-1:
(LOWER LEVEL 1)

POINT OF BEGINNING.

FEET; THENCE WEST, PERPENDICULAR TO THE LAST DESCRIBED LINE, 88.49 FEET;
THENCE NORTH, PERPENDICULAR TO THE LAST DESCRIBED LINE, 58.49 FEET TO THE

UNOFFICIAL COPY

FOLLOWING:
 OF THE FLOOR SLAB OF LEVEL 3 IN SAID BUILDING, BOUNDED AND DESCRIBED AS
 ELEVATION OF 90.20 FEET ABOVE CHICAGO CITY DATUM, BEING THE LOWER SURFACE
 LEVEL 3 IN SAID BUILDING, AND BELOW A HORIZONTAL PLANE HAVING AN
 CHICAGO CITY DATUM, BEING THE UPPER SURFACE OF THE FLOOR SLAB OF LOWER
 LAYING ABOVE A HORIZONTAL PLANE HAVING AN ELEVATION OF 23.15 FEET ABOVE
 LAKESHORE EAST SUBDIVISION, RECORDED MARCH 4, 2003 AS DOCUMENT 0030301045,
 PRINCIPAL MERIDIAN, IN COOK COUNTY, ILLINOIS, ACCORDING TO THE PLAT OF SAID
 QUARTER OF SECTION 10, TOWNSHIP 39 NORTH, RANGE 14 EAST OF THE THIRD
 ADDITION TO CHICAGO, SAID ADDITION BEING IN THE SOUTHWEST FRACTIONAL
 SUBDIVISION OF PART OF LANDS LYING EAST OF AND ADJOINING FORT DEARBORN
 THAT PART OF LOT 15 IN LAKESHORE EAST SUBDIVISION, BEING A
 (LL-3 THRU L-2)
ELEVATOR NO.20:

BEGINNING
 EAST, PERPENDICULAR TO THE LAST DESCRIBED LINE, 8.33 FEET; TO THE POINT OF
 THENCE NORTH, PERPENDICULAR TO THE LAST DESCRIBED LINE, 6.92 FEET; THENCE
 FEET; THENCE WEST, PERPENDICULAR TO THE LAST DESCRIBED LINE, 8.33 FEET;
 THENCE SOUTH, PARALLEL TO SAID EAST LINE OF LOT 2, A DISTANCE OF 6.92
 FEET WEST FROM THE EAST LINE OF LOT 2 AFORESAID;
 BEGINNING AT A POINT 80.77 FEET SOUTH FROM THE NORTH LINE AND 49.61
 AND DESCRIBED AS FOLLOWS:

THE LOWER SURFACE OF THE FLOOR SLAB OF LEVEL 2 IN SAID BUILDING, BOUNDED
 PIT NO.18 BELOW LOWER LEVEL 5 IN SAID BUILDING, AND BELOW A HORIZONTAL
 CHICAGO CITY DATUM, BEING THE UPPER SURFACE OF THE FLOOR IN SAID ELEVATOR
 LAYING ABOVE A HORIZONTAL PLANE HAVING AN ELEVATION OF -4.97 FEET ABOVE
 LAKESHORE EAST SUBDIVISION, RECORDED MARCH 4, 2003 AS DOCUMENT 0030301045,
 MERIDIAN, IN COOK COUNTY, ILLINOIS, ACCORDING TO THE PLAT OF SAID
 SECTION 10, TOWNSHIP 39 NORTH, RANGE 14 EAST OF THE THIRD PRINCIPAL
 CHICAGO, SAID ADDITION BEING IN THE SOUTHWEST FRACTIONAL QUARTER OF
 OF PART OF LANDS LYING EAST OF AND ADJOINING FORT DEARBORN ADDITION TO
 THAT PART OF LOT 2 IN LAKESHORE EAST SUBDIVISION, BEING A SUBDIVISION
 (LL-5 THRU L-1)
FUTURE ELEVATOR NO.26:

BEGINNING
 PERPENDICULAR TO THE LAST DESCRIBED LINE, 44.78 FEET; TO THE POINT OF
 PERPENDICULAR TO THE LAST DESCRIBED LINE, 9.89 FEET; THENCE NORTH,
 PERPENDICULAR TO THE LAST DESCRIBED LINE, 8.15 FEET; THENCE WEST,
 PERPENDICULAR TO THE LAST DESCRIBED LINE, 1.27 FEET; THENCE SOUTH,
 PERPENDICULAR TO THE LAST DESCRIBED LINE, 9.79 FEET; THENCE EAST,
 PERPENDICULAR TO THE LAST DESCRIBED LINE, 8.20 FEET; THENCE SOUTH,
 SOUTH, PERPENDICULAR TO THE LAST DESCRIBED LINE, 6.43 FEET; THENCE WEST,
 THENCE EAST, PERPENDICULAR TO THE LAST DESCRIBED LINE, 8.71 FEET; THENCE
 8.10 FEET; THENCE SOUTH, PERPENDICULAR TO THE LAST DESCRIBED LINE, 20.42 FEET;
 THENCE EAST, PERPENDICULAR TO SAID EAST LINE OF LOT 2, A DISTANCE OF
 FEET WEST FROM THE EAST LINE OF LOT 2 AFORESAID;
 BEGINNING AT A POINT 42.61 FEET SOUTH FROM THE NORTH LINE AND 7.87

UNOFFICIAL COPY

THENCE NORTH, PERPENDICULAR TO THE LAST DESCRIBED LINE, 11.12 FEET; THENCE FEET; THENCE WEST, PERPENDICULAR TO THE LAST DESCRIBED LINE, 6.35 FEET; THENCE SOUTH, PARALLEL TO SAID EAST LINE OF LOT 1, A DISTANCE OF 11.12 FEET WEST FROM THE EAST LINE OF LOT 1 AFORESAID;

BEGINNING AT A POINT 172.29 FEET NORTH FROM THE SOUTH LINE AND 97.01 FEET WEST FROM THE EAST LINE OF LOT 1 AFORESAID; BOUND AND DESCRIBED AS FOLLOWS: CITY DATUM, BEING THE LOWER SURFACE OF THE FLOOR SLAB OF LEVEL 1 IN SAID BELOW A HORIZONTAL PLANE HAVING AN ELEVATION OF 52.63 FEET ABOVE CHICAGO THE UPPER SURFACE OF THE FLOOR SLAB OF LOWER LEVEL 5 IN SAID BUILDING, AND PLANE HAVING AN ELEVATION OF 6.00 FEET ABOVE CHICAGO CITY DATUM, BEING RECORDED MARCH 4, 2003 AS DOCUMENT 0030301045, LYING ABOVE A HORIZONTAL ILLINOIS, ACCORDING TO THE PLAT OF SAID LAKESHORE EAST SUBDIVISION, NORTH, RANGE 14 EAST OF THE THIRD PRINCIPAL MERIDIAN, IN COOK COUNTY, CHICAGO, IN THE SOUTHWEST QUARTER OF SECTION 10, TOWNSHIP 39 OF PART OF LANDS LYING EAST OF AND ADJOINING FORT DEARBORN IN ADDITION TO THAT PART OF LOT 1 IN LAKESHORE EAST SUBDIVISION, BEING A SUBDIVISION

(LL-5 THRU L-1)
RETAIL LL-5 2:

BEGINNING. PERPENDICULAR TO THE LAST DESCRIBED LINE, 28.49 FEET TO THE POINT OF PERPENDICULAR TO THE LAST DESCRIBED LINE, 4.23 FEET; THENCE NORTH, SOUTH, PERPENDICULAR TO THE LAST DESCRIBED LINE, 11.15 FEET; THENCE WEST, THENCE WEST, PERPENDICULAR TO THE LAST DESCRIBED LINE, 8.64 FEET; THENCE FEET; THENCE SOUTH, PERPENDICULAR TO THE LAST DESCRIBED LINE, 17.35 FEET; THENCE EAST, PERPENDICULAR TO SAID WEST LINE OF LOT 2, A DISTANCE OF 12.86 FEET EAST FROM THE WEST LINE OF LOT 2 AFORESAID;

BEGINNING AT A POINT 147.54 FEET SOUTH FROM THE NORTH LINE AND 91.12 LOWER LEVEL 4 IN SAID BUILDING, BOUND AND DESCRIBED AS FOLLOWS: ABOVE CHICAGO CITY DATUM, BEING THE LOWER SURFACE OF THE FLOOR SLAB OF BUILDING, AND BELOW A HORIZONTAL PLANE HAVING AN ELEVATION OF 13.70 FEET DATUM, BEING THE UPPER SURFACE OF THE FLOOR SLAB OF LOWER LEVEL 5 IN SAID HORIZONTAL PLANE HAVING AN ELEVATION OF 6.00 FEET ABOVE CHICAGO CITY SUBDIVISION, RECORDED MARCH 4, 2003 AS DOCUMENT 0030301045, LYING ABOVE A COUNTY, ILLINOIS, ACCORDING TO THE PLAT OF SAID LAKESHORE EAST TOWNSHIP 39 NORTH, RANGE 14 EAST OF THE THIRD PRINCIPAL MERIDIAN, IN COOK ADDITION TO CHICAGO, IN THE SOUTHWEST QUARTER OF SECTION 10, SUBDIVISION OF PART OF LANDS LYING EAST OF AND ADJOINING FORT DEARBORN THAT PART OF LOTS 2 AND 1A IN LAKESHORE EAST SUBDIVISION, BEING A

(LL-5)
RETAIL LL-5 1:

(SHEET 25)

BEGINNING. EAST, PERPENDICULAR TO THE LAST DESCRIBED LINE, 7.73 FEET TO THE POINT OF THENCE NORTH, PERPENDICULAR TO THE LAST DESCRIBED LINE, 8.88 FEET; THENCE FEET; THENCE WEST, PERPENDICULAR TO THE LAST DESCRIBED LINE, 7.73 FEET; THENCE SOUTH, PARALLEL TO SAID WEST LINE OF LOT 15, A DISTANCE OF 8.88 FEET EAST FROM THE WEST LINE OF LOT 15 AFORESAID; BEGINNING AT A POINT 69.93 FEET SOUTH FROM THE NORTH LINE AND 8.98

UNOFFICIAL COPY

(LL-5 THRU L-2)

ELEVATOR NO.18:

BEGINNING,
 EAST, PERPENDICULAR TO THE LAST DESCRIBED LINE, 7.83 FEET TO THE POINT OF
 THENCE NORTH, PERPENDICULAR TO THE LAST DESCRIBED LINE, 9.33 FEET; THENCE
 FEET; THENCE WEST, PERPENDICULAR TO THE LAST DESCRIBED LINE, 7.83 FEET;
 THENCE SOUTH, PARALLEL TO SAID EAST LINE OF LOT 1, A DISTANCE OF 9.33
 FEET WEST FROM THE EAST LINE OF LOT 1 AFORESAID;
 BEGINNING AT A POINT 172.26 FEET NORTH FROM THE SOUTH LINE AND 103.61
 AND DESCRIBED AS FOLLOWS:

THE LOWER SURFACE OF THE FLOOR SLAB OF LEVEL 3 IN SAID BUILDING, BOUNDED
 PIT NO.16 BELOW LOWER LEVEL 5 IN SAID BUILDING, AND BELOW A HORIZONTAL
 PLANE HAVING AN ELEVATION OF 90.20 FEET ABOVE CHICAGO CITY DATUM, BEING
 CHICAGO CITY DATUM, BEING THE UPPER SURFACE OF THE FLOOR IN SAID ELEVATOR
 LYING ABOVE A HORIZONTAL PLANE HAVING AN ELEVATION OF 4.97 FEET BELOW
 LAKESHORE EAST SUBDIVISION, RECORDED MARCH 4, 2003 AS DOCUMENT 0030301045,
 PRINCIPAL MERIDIAN, IN COOK COUNTY, ILLINOIS, ACCORDING TO THE PLAT OF SAID
 QUARTER OF SECTION 10, TOWNSHIP 39 NORTH, RANGE 14 EAST OF THE THIRD
 ADDITION TO CHICAGO, SAID ADDITION BEING IN THE SOUTHWEST FRACTIONAL
 SUBDIVISION OF PART OF LANDS LYING EAST OF AND ADJOINING FORT DEARBORN
 THAT PART OF LOT 1 AND 1A IN LAKESHORE EAST SUBDIVISION, BEING A

(LL-5 THRU L-2)

ELEVATOR NO.16:

BEGINNING,
 PERPENDICULAR TO THE LAST DESCRIBED LINE, 17.09 FEET TO THE POINT OF
 PERPENDICULAR TO THE LAST DESCRIBED LINE, 16.58 FEET; THENCE EAST,
 PERPENDICULAR TO THE LAST DESCRIBED LINE, 8.00 FEET; THENCE NORTH,
 SOUTH, PERPENDICULAR TO THE LAST DESCRIBED LINE, 7.23 FEET; THENCE WEST,
 THENCE WEST, PERPENDICULAR TO THE LAST DESCRIBED LINE, 9.08 FEET; THENCE
 THENCE SOUTH, PARALLEL TO SAID EAST LINE OF LOT 2, A DISTANCE OF 9.35 FEET;
 FEET WEST FROM THE EAST LINE OF LOT 2 AFORESAID;

BEGINNING AT A POINT 71.10 FEET SOUTH FROM THE NORTH LINE AND 49.61
 SAID BUILDING BOUNDED AND DESCRIBED AS FOLLOWS:

CITY DATUM, BEING THE LOWER SURFACE OF THE FLOOR SLAB OF LOWER LEVEL 4 IN
 BELOW A HORIZONTAL PLANE HAVING AN ELEVATION OF 13.70 FEET ABOVE CHICAGO
 THE UPPER SURFACE OF THE FLOOR SLAB OF LOWER LEVEL 5 IN SAID BUILDING, AND
 PLANE HAVING AN ELEVATION OF 6.00 FEET ABOVE CHICAGO CITY DATUM, BEING
 RECORDED MARCH 4, 2003 AS DOCUMENT 0030301045, LYING ABOVE A HORIZONTAL
 ILLINOIS, ACCORDING TO THE PLAT OF SAID LAKESHORE EAST SUBDIVISION,
 NORTH, RANGE 14 EAST OF THE THIRD PRINCIPAL MERIDIAN, IN COOK COUNTY,
 CHICAGO, IN THE SOUTHWEST QUARTER OF SECTION 10, TOWNSHIP 39
 OF PART OF LANDS LYING EAST OF AND ADJOINING FORT DEARBORN ADDITION TO
 THAT PART OF LOT 2 IN LAKESHORE EAST SUBDIVISION, BEING A SUBDIVISION

(LOWER LEVEL 5)

OFFICE LL-5:

BEGINNING,
 EAST, PERPENDICULAR TO THE LAST DESCRIBED LINE, 6.35 FEET TO THE POINT OF

UNOFFICIAL COPY

THAT PART OF LOTS 1 AND 15 IN LAKESHORE EAST SUBDIVISION, BEING A SUBDIVISION OF PART OF LANDS LYING EAST OF AND ADJOINING FORT DEARBORN ADDITION TO CHICAGO, IN THE SOUTHWEST FRACTIONAL QUARTER OF SECTION 10, TOWNSHIP 39 NORTH, RANGE 14 EAST OF THE THIRD PRINCIPAL MERIDIAN, IN COOK COUNTY, ILLINOIS, ACCORDING TO THE PLAT OF SAID LAKESHORE EAST

PARKHOME LL-2:
(LOWER LEVEL 2)

PERPENDICULAR TO THE LAST DESCRIBED LINE, 19.00 FEET TO THE POINT OF BEGINNING.
PERPENDICULAR TO THE LAST DESCRIBED LINE, 7.51 FEET; THENCE NORTH, PERPENDICULAR TO THE LAST DESCRIBED LINE, 6.50 FEET; THENCE EAST, PERPENDICULAR TO THE LAST DESCRIBED LINE, 7.07 FEET; THENCE NORTH, PERPENDICULAR TO THE LAST DESCRIBED LINE, 5.00 FEET; THENCE EAST, PERPENDICULAR TO THE LAST DESCRIBED LINE, 14.58 FEET; THENCE NORTH, PERPENDICULAR TO THE LAST DESCRIBED LINE, 39.50 FEET; THENCE WEST, PERPENDICULAR TO THE LAST DESCRIBED LINE, 7.51 FEET; THENCE NORTH, PERPENDICULAR TO THE LAST DESCRIBED LINE, 6.50 FEET; THENCE EAST, PERPENDICULAR TO THE LAST DESCRIBED LINE, 7.07 FEET; THENCE NORTH, PERPENDICULAR TO THE LAST DESCRIBED LINE, 5.00 FEET; THENCE EAST, PERPENDICULAR TO THE LAST DESCRIBED LINE, 11.58 FEET; THENCE NORTH, PERPENDICULAR TO THE LAST DESCRIBED LINE, 39.50 FEET; THENCE WEST, PERPENDICULAR TO THE LAST DESCRIBED LINE, 7.51 FEET; THENCE NORTH, PERPENDICULAR TO THE LAST DESCRIBED LINE, 6.50 FEET; THENCE EAST, PERPENDICULAR TO THE LAST DESCRIBED LINE, 7.07 FEET; THENCE NORTH, PERPENDICULAR TO THE LAST DESCRIBED LINE, 5.00 FEET; THENCE EAST, PERPENDICULAR TO THE LAST DESCRIBED LINE, 14.58 FEET; THENCE NORTH, PERPENDICULAR TO THE LAST DESCRIBED LINE, 39.50 FEET; THENCE WEST, PERPENDICULAR TO THE LAST DESCRIBED LINE, 7.51 FEET; THENCE NORTH, PERPENDICULAR TO THE LAST DESCRIBED LINE, 6.50 FEET; THENCE EAST, PERPENDICULAR TO THE LAST DESCRIBED LINE, 7.07 FEET; THENCE NORTH, PERPENDICULAR TO THE LAST DESCRIBED LINE, 5.00 FEET; THENCE EAST, PERPENDICULAR TO THE LAST DESCRIBED LINE, 14.58 FEET; THENCE NORTH, PERPENDICULAR TO THE LAST DESCRIBED LINE, 39.50 FEET; THENCE WEST, PERPENDICULAR TO THE LAST DESCRIBED LINE, 15.42 FEET; THENCE NORTH, PERPENDICULAR TO THE LAST DESCRIBED LINE, 0.90 FEET; THENCE WEST, PERPENDICULAR TO THE LAST DESCRIBED LINE, 43.97 FEET; THENCE NORTH, PERPENDICULAR TO THE LAST DESCRIBED LINE, 13.96 FEET; THENCE SOUTH, PERPENDICULAR TO THE LAST DESCRIBED LINE, 43.97 FEET; THENCE WEST, PERPENDICULAR TO THE LAST DESCRIBED LINE, 5.23 FEET;

PERPENDICULAR TO THE LAST DESCRIBED LINE, 23.38 FEET; THENCE EAST, PERPENDICULAR TO THE LAST DESCRIBED LINE, 5.23 FEET; THENCE SOUTH, PERPENDICULAR TO THE LAST DESCRIBED LINE, 27.62 FEET; THENCE WEST, PERPENDICULAR TO THE LAST DESCRIBED LINE, 5.23 FEET; THENCE SOUTH, PERPENDICULAR TO THE LAST DESCRIBED LINE, 23.38 FEET; THENCE EAST, PERPENDICULAR TO THE LAST DESCRIBED LINE, 5.23 FEET; THENCE SOUTH, PERPENDICULAR TO THE LAST DESCRIBED LINE, 27.62 FEET; THENCE WEST, PERPENDICULAR TO THE LAST DESCRIBED LINE, 5.23 FEET; THENCE SOUTH, PERPENDICULAR TO THE LAST DESCRIBED LINE, 23.38 FEET; THENCE EAST,

UNOFFICIAL COPY

TOWNSHIP 39 NORTH, RANGE 14 EAST OF THE THIRD PRINCIPAL MERIDIAN, IN COOK ADDITION TO CHICAGO, IN THE SOUTHWEST FRACTIONAL QUARTER OF SECTION 10, SUBDIVISION OF PART OF LANDS LYING EAST OF AND ADJOINING FORT DEARBORN

THAT PART OF LOTS 1 AND 15 IN LAKESHORE EAST SUBDIVISION, BEING A SUBDIVISION OF PART OF LANDS LYING EAST OF AND ADJOINING FORT DEARBORN

PARKHOMER LT-4 2:

(LOWER LEVEL 4)

PERPENDICULAR TO THE LAST DESCRIBED LINE, 43.97 FEET; THENCE NORTH, PERPENDICULAR TO THE LAST DESCRIBED LINE, 228.89 FEET; TO THE POINT OF BEGINNING.

THENCE EAST, PERPENDICULAR TO THE LAST DESCRIBED LINE, 18.52 FEET; THENCE SOUTH, PERPENDICULAR TO THE LAST DESCRIBED LINE, 0.50 FEET; THENCE EAST, PERPENDICULAR TO THE LAST DESCRIBED LINE, 50.49 FEET; THENCE SOUTH, PERPENDICULAR TO THE LAST DESCRIBED LINE, 229.03 FEET; THENCE WEST, PERPENDICULAR TO THE LAST DESCRIBED LINE, 51.26 FEET; THENCE NORTH, PERPENDICULAR TO THE LAST DESCRIBED LINE, 0.53 FEET; THENCE WEST, PERPENDICULAR TO THE LAST DESCRIBED LINE, 17.75 FEET; THENCE NORTH, PERPENDICULAR TO THE LAST DESCRIBED LINE, 51.01 FEET; THENCE EAST, PERPENDICULAR TO THE LAST DESCRIBED LINE, 4.52 FEET; THENCE NORTH, PERPENDICULAR TO THE LAST DESCRIBED LINE, 5.85 FEET; THENCE WEST, PERPENDICULAR TO THE LAST DESCRIBED LINE, 4.52 FEET; THENCE NORTH, PERPENDICULAR TO THE LAST DESCRIBED LINE, 38.79 FEET; THENCE EAST, PERPENDICULAR TO THE LAST DESCRIBED LINE, 4.52 FEET; THENCE NORTH, PERPENDICULAR TO THE LAST DESCRIBED LINE, 12.21 FEET; THENCE WEST, PERPENDICULAR TO THE LAST DESCRIBED LINE, 4.52 FEET; THENCE NORTH, PERPENDICULAR TO THE LAST DESCRIBED LINE, 38.79 FEET; THENCE EAST, PERPENDICULAR TO THE LAST DESCRIBED LINE, 4.52 FEET; THENCE NORTH, PERPENDICULAR TO THE LAST DESCRIBED LINE, 12.21 FEET; THENCE WEST, PERPENDICULAR TO THE LAST DESCRIBED LINE, 19.15 FEET; TO THE POINT OF BEGINNING.

FEET EAST FROM THE EAST LINE OF LOT 2 AFORESAID;

BEGINNING AT A POINT 61.86 FEET SOUTH FROM THE NORTH LINE AND 9.01 LOWER LEVEL 3 IN SAID BUILDING, BOUNDED AND DESCRIBED AS FOLLOWS:

THAT PART OF LOTS 1, 2 AND 15 IN LAKESHORE EAST SUBDIVISION, BEING A SUBDIVISION OF PART OF LANDS LYING EAST OF AND ADJOINING FORT DEARBORN ADDITION TO CHICAGO, IN THE SOUTHWEST FRACTIONAL QUARTER OF SECTION 10, TOWNSHIP 39 NORTH, RANGE 14 EAST OF THE THIRD PRINCIPAL MERIDIAN, IN COOK COUNTY, ILLINOIS, ACCORDING TO THE PLAT OF SAID LAKESHORE EAST SUBDIVISION, RECORDED MARCH 4, 2003 AS DOCUMENT 0030301045, LYING ABOVE A HORIZONTAL PLANE HAVING AN ELEVATION OF 13.70 FEET ABOVE CHICAGO CITY DATUM, BEING THE LOWER SURFACE OF THE FLOOR SLAB OF LOWER LEVEL 4 IN SAID BUILDING, AND BELOW A HORIZONTAL PLANE HAVING AN ELEVATION OF 22.35 FEET ABOVE CHICAGO CITY DATUM, BOUNDED AND DESCRIBED AS FOLLOWS:

PARKHOMER LT-4 1:

(LOWER LEVEL 4)

PERPENDICULAR TO THE LAST DESCRIBED LINE, 43.97 FEET; THENCE NORTH, PERPENDICULAR TO THE LAST DESCRIBED LINE, 228.89 FEET; TO THE POINT OF BEGINNING.

UNOFFICIAL COPY

ALL IN COOK COUNTY, ILLINOIS.

PERPENDICULAR TO THE LAST DESCRIBED LINE, 9.03 FEET TO THE POINT OF BEGINNING.
PERPENDICULAR TO THE LAST DESCRIBED LINE, 3.47 FEET; THENCE NORTH,
NORTH, PERPENDICULAR TO THE LAST DESCRIBED LINE, 8.67 FEET; THENCE EAST,
THENCE WEST, PERPENDICULAR TO THE LAST DESCRIBED LINE, 19.03 FEET; THENCE
FEET; THENCE SOUTH, PERPENDICULAR TO THE LAST DESCRIBED LINE, 17.70 FEET;
THENCE EAST, PERPENDICULAR TO THE WEST LINE OF LOT 15 AFORESAID, 15.56
FEET EAST FROM THE WEST LINE OF LOT 15 AFORESAID;

BEGINNING AT A POINT 43.82 FEET SOUTH FROM THE NORTH LINE AND 34.96
LOWER LEVEL 4 IN SAID BUILDING, BOUNDED AND DESCRIBED AS FOLLOWS:

ABOVE CHICAGO CITY DATUM, BEING THE LOWER SURFACE OF THE FLOOR SLAB OF
BUILDING, AND BELOW A HORIZONTAL PLANE HAVING AN ELEVATION OF 13.70 FEET
DATUM, BEING THE UPPER SURFACE OF THE FLOOR SLAB OF LOWER LEVEL 5 IN SAID
HORIZONTAL PLANE HAVING AN ELEVATION OF 6.00 FEET ABOVE CHICAGO CITY
SUBDIVISION, RECORDED MARCH 4, 2003 AS DOCUMENT 0030301045, LYING ABOVE A
COUNTY, ILLINOIS, ACCORDING TO THE PLAT OF SAID LAKESHORE EAST
TOWNSHIP 39 NORTH, RANGE 14 EAST OF THE THIRD PRINCIPAL MERIDIAN, IN COOK
ADDITION TO CHICAGO, IN THE SOUTHWEST FRACTIONAL QUARTER OF SECTION 10,
SUBDIVISION OF PART OF LANDS LYING EAST OF AND ADJOINING FORT DEARBORN

THAT PART OF LOT 15 IN LAKESHORE EAST SUBDIVISION, BEING A
(LOWER LEVEL 5)

PARKHOME LL-5:

BEGINNING.
PERPENDICULAR TO THE LAST DESCRIBED LINE, 9.03 FEET TO THE POINT OF
PERPENDICULAR TO THE LAST DESCRIBED LINE, 2.77 FEET; THENCE SOUTH,
SOUTH, PERPENDICULAR TO THE LAST DESCRIBED LINE, 8.85 FEET; THENCE EAST,
THENCE EAST, PERPENDICULAR TO THE LAST DESCRIBED LINE, 41.79 FEET; THENCE
FEET; THENCE NORTH, PERPENDICULAR TO THE LAST DESCRIBED LINE, 17.88 FEET;
THENCE WEST, PERPENDICULAR TO THE EAST LINE OF LOT 15 AFORESAID, 44.56
FEET WEST FROM THE EAST LINE OF LOT 15 AFORESAID;

BEGINNING AT A POINT 308.74 FEET SOUTH FROM THE NORTH LINE AND 48.49
LOWER LEVEL 3 IN SAID BUILDING, BOUNDED AND DESCRIBED AS FOLLOWS:

ABOVE CHICAGO CITY DATUM, BEING THE LOWER SURFACE OF THE FLOOR SLAB OF
BUILDING, AND BELOW A HORIZONTAL PLANE HAVING AN ELEVATION OF 22.35 FEET
DATUM, BEING THE LOWER SURFACE OF THE FLOOR SLAB OF LOWER LEVEL 4 IN SAID
HORIZONTAL PLANE HAVING AN ELEVATION OF 13.70 FEET ABOVE CHICAGO CITY
SUBDIVISION, RECORDED MARCH 4, 2003 AS DOCUMENT 0030301045, LYING ABOVE A
COUNTY, ILLINOIS, ACCORDING TO THE PLAT OF SAID LAKESHORE EAST

UNOFFICIAL COPY

EXHIBIT B

COMED UTILITY EASEMENT AREA

Property of Cook County Clerk's Office

A large, hand-drawn scribble in black ink, consisting of several overlapping, irregular, wavy lines that form a roughly rectangular shape. The scribble is positioned in the center of the page, partially overlapping the diagonal watermark text.

UNOFFICIAL COPY

© 2011 LOEWENBERG ARCHITECTS, LLC. ALL DRAWINGS AND WRITTEN MATERIAL APPEARING HEREIN CONSTITUTE THE ORIGINAL AND UNPUBLISHED WORK OF LOEWENBERG ARCHITECTS, LLC AND THE SAME MAY NOT BE REPRODUCED OR TRANSMITTED IN ANY FORM OR BY ANY MEANS, ELECTRONIC OR MECHANICAL, WITHOUT THE WRITTEN CONSENT OF LOEWENBERG ARCHITECTS, LLC.

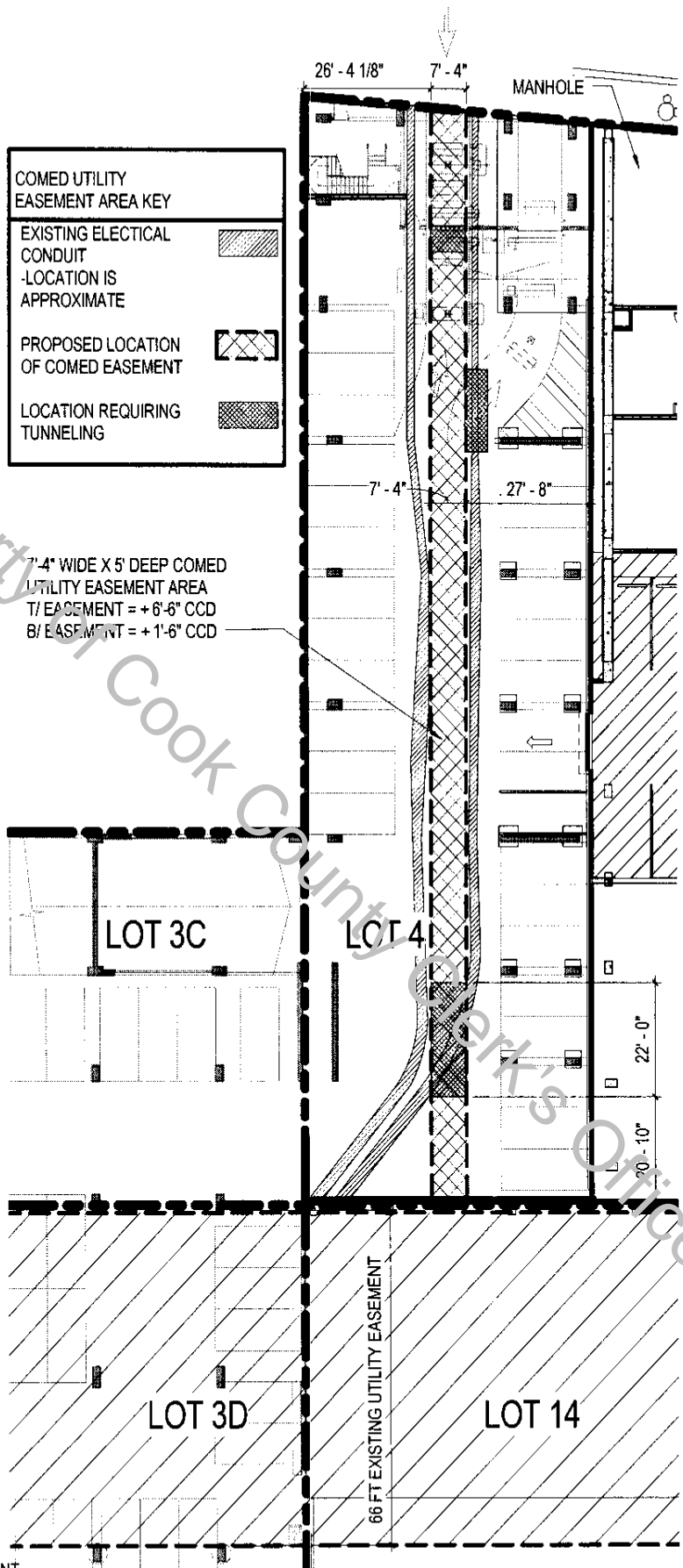

1 COMED UTILITY EASEMENT AREA DIAGRAM
 3/64" = 1'-0"

LOEWENBERG ARCHITECTS
 225 NORTH COLUMBUS DRIVE
 SUITE 100
 CHICAGO, IL 60601
 TEL: (312) 440-9000
 FAX: (312) 440-1422
 WWW.LOEWENBERG.COM

COAST at Lakeshore East
 Lakeshore Parcel A Realty Holding Company LLC

PROJECT NO:	10011
DATE:	03/06/13
SCALE:	3/64" = 1'-0"
DRAWN BY:	AW

EXHIBIT:	B - REVISED
PAGE NO:	PAGE 1 OF 1