



1315501117

Doc#: 1315501117 Fee: \$48.00  
Affidavit Fee:  
Karen A. Yarbrough  
Cook County Recorder of Deeds  
Date: 06/04/2013 03:17 PM Pg: 1 of 5

Space reserved for Recorder's  
Office only

**IN THE CITY OF CHICAGO, ILLINOIS  
DEPARTMENT OF ADMINISTRATIVE HEARINGS**

**The City of Chicago, A Muni Corp.** ]  
] ]  
Plaintiff, ]  
VS. ]  
] ]  
**JOHN PODMAJERSKY** ]  
**ANNELIES PODMAJERSKY** ]  
] ]  
Defendant, ]  
] ]

**Docket Number: 12DS58340L  
Issuing City Department:  
BUILDINGS**

**RECORDING OF FINDINGS, DECISION AND ORDER**

The Petitioner, **THE CITY OF CHICAGO**, a municipal corporation, by and through its attorney the Corporation Counsel, by and through Special Assistant Corporation Counsel, **ROBERTS & WEDDLE, LLC**, hereby files the attached and incorporated certified Findings, Decision and Order entered by an Administrative Law Officer pursuant to an administrative hearing in the above captioned matter. This certified copy is being recorded with the Cook County Recorder of Deeds as provided for by law.

NAME & ADDRESS:  
JOHN PODMAJERSKY  
ANNELIES PODMAJERSKY  
714-725 W 18<sup>TH</sup> ST  
CHICAGO, IL 60616

PIN #: 17-21-312-002-0000, 17-21-312-005-0000, 17-21-322-010-0000, 17-21-322-012-0000  
(THRU) 17-21-322-014-0000, & 17-20-324-026-0000

Legal Description: See Attached

**ROBERTS & WEDDLE, LLC  
111 N. Canal St. Suite #885  
Chicago, IL 60606  
312-589-5800**



# UNOFFICIAL COPY

IN THE CITY OF CHICAGO, ILLINOIS  
DEPARTMENT OF ADMINISTRATIVE HEARINGS

CITY OF CHICAGO, a Municipal Corporation, Petitioner, )

v. )

Podmajersky, John )  
1945 S HALSTED ST STE 3435 )  
CHICAGO, IL 60608 )

and )

Podmajersky, Annelies )  
1945 S HALSTED ST STE 3435 )  
CHICAGO, IL 60608 )

and )

Podmajersky, John )  
1831 S HALSTED ST )  
CHICAGO, IL 60608 )

and )

Podmajersky, John )  
2319 N ORCHARD ST )  
CHICAGO, IL 60614 )

and )

Podmajersky, Annelies )  
1831 S HALSTED ST )  
CHICAGO, IL 60608 )

, Respondents. )

Address of Violation:

613 W 18th Street

Docket #: 12DS58340L

Issuing City

Department: Streets and Sanitation

### FINDINGS, DECISIONS & ORDER

This matter coming for Hearing, notice given and the Administrative Body advised in the premises, having considered the motions, evidence and arguments presented, IT IS ORDERED: As to the count(s), this tribunal finds by a preponderance of the evidence and rules as follows:

<u>Finding</u>	<u>NOV#</u>	<u>Count(s)</u>	<u>Municipal Code Violated</u>	<u>Penalties</u>
City non-suit	58340L	1	7-28-750(a) No Noncombustible Fence Around Open Lot	\$0.00
Liable - By plea	58340L	2	7-28-120(a) Uncut weeds.	\$600.00

**Sanction(s):**

Admin Costs: \$40.00

**JUDGMENT TOTAL: \$640.00**

**Balance Due: \$640.00**

Respondent is ordered to come into immediate compliance with any/all outstanding Code violations.

I hereby certify the foregoing be a true and correct copy of an Order entered by an Administrative Law Judge of the Chicago Department of Administrative Hearings.

*M. Green* 4/24/13  
 \_\_\_\_\_  
 Authorized clerk Date

Above must bear an original signature to be accepted as an Certified Copy

12DS58340L

Page 1 of 2

.1859A



**UNOFFICIAL COPY**  
**IN THE CITY OF CHICAGO, ILLINOIS**  
**DEPARTMENT OF ADMINISTRATIVE HEARINGS**

ENTERED: \_\_\_\_\_

Administrative Law Judge

76

ALO#

Feb 4, 2013

Date

**This Order may be appealed to the Circuit Court of Cook Co. (Daley Center 6th Fl.) within 35 days by filing a civil law suit and by paying the appropriate State mandated filing fees.**

**Pursuant to Municipal Code Chapter 1-19, the city's collection costs and attorney's fees shall be added to the balance due if the debt is not paid prior to being referred for collection.**

Property of Cook County Clerk's Office

pin#s = 17-21-312-002-0000 17-21-312-005-0000 17-21-322-010-0000  
17-21-322-012-0000 thru 17-21-322-014-0000, &

UNOFFICIAL COPY

17-20-324-026-0000

PARCEL 1:

LOT 16 IN COOK'S SUBDIVISION OF BLOCK 42 IN CANAL TRUSTEES' SUBDIVISION OF THE WEST 1/2 AND SO MUCH OF THE SOUTH EAST 1/4 AS LIES WEST OF THE SOUTH BRANCH OF THE CHICAGO RIVER OF SECTION 21, TOWNSHIP 39 NORTH, RANGE 14 EAST OF THE THIRD PRINCIPAL MERIDIAN, IN COOK COUNTY, ILLINOIS PARCEL 2:  
LOT 17 IN COOK'S SUBDIVISION OF BLOCK 42 IN CANAL TRUSTEES' SUBDIVISION OF THE WEST 1/2 AND SO MUCH OF THE SOUTH EAST 1/4 AS LIES WEST OF THE SOUTH BRANCH OF THE CHICAGO RIVER OF SECTION 21, TOWNSHIP 39 NORTH, RANGE 14 EAST OF THE THIRD PRINCIPAL MERIDIAN, IN COOK COUNTY, ILLINOIS

PARCEL 3:

LOT 18 IN COOK'S SUBDIVISION OF BLOCK 42 IN CANAL TRUSTEES' SUBDIVISION OF THE WEST 1/2 AND SO MUCH OF THE SOUTH EAST 1/4 AS LIES WEST OF THE SOUTH BRANCH OF THE CHICAGO RIVER OF SECTION 21, TOWNSHIP 39 NORTH, RANGE 14 EAST OF THE THIRD PRINCIPAL MERIDIAN, IN COOK COUNTY, ILLINOIS

PARCEL 4:

LOT 19 IN COOK'S SUBDIVISION OF BLOCK 42 IN CANAL TRUSTEES' SUBDIVISION OF THE WEST 1/2 AND SO MUCH OF THE SOUTH EAST 1/4 AS LIES WEST OF THE SOUTH BRANCH OF THE CHICAGO RIVER OF SECTION 21, TOWNSHIP 39 NORTH, RANGE 14 EAST OF THE THIRD PRINCIPAL MERIDIAN, IN COOK COUNTY, ILLINOIS

PARCEL 5:

LOTS 45 AND 46 IN B. KAYLOR'S SUBDIVISION OF THE SOUTH 1/2 OF BLOCK 42 IN CANAL TRUSTEES' SUBDIVISION OF THE WEST 1/2 AND SO MUCH OF THE SOUTH EAST 1/4 AS LIES WEST OF THE CHICAGO RIVER OF SECTION 21, TOWNSHIP 39 NORTH, RANGE 14 EAST OF THE THIRD PRINCIPAL MERIDIAN, IN COOK COUNTY, ILLINOIS

PARCEL 7:

LOTS 5, 6 AND 7 AND THE EAST 13.68 FEET OF LOT 4 IN CLARKE'S RESUBDIVISION OF LOTS 29 TO 46 OF LOT 1 IN BLOCK 46 IN CANAL TRUSTEES' SUBDIVISION OF THE WEST 1/2 AND SO MUCH OF THE SOUTH EAST 1/4 OF SECTION 21, TOWNSHIP 39 NORTH, RANGE 14 EAST OF THE THIRD PRINCIPAL MERIDIAN, IN COOK COUNTY, ILLINOIS

PARCEL 8:

LOT 47 IN WILLIAMS' SUBDIVISION OF BLOCK 10 IN JOHNSTON AND LEE'S SUBDIVISION OF THE SOUTH WEST 1/4 OF SECTION 20, TOWNSHIP 39 NORTH, RANGE 14 EAST OF THE THIRD PRINCIPAL MERIDIAN, IN COOK COUNTY, ILLINOIS

PARCEL 9:

LOT 36 IN THE SUBDIVISION OF LOT 2 IN BLOCK 38 IN THE CANAL TRUSTEES' SUBDIVISION OF THE WEST 1/2 AND SO MUCH OF THE SOUTH EAST 1/4 AS LIES WEST OF THE SOUTH BRANCH OF THE CHICAGO RIVER OF SECTION 21, TOWNSHIP 39 NORTH, RANGE 14 EAST OF THE THIRD PRINCIPAL MERIDIAN, IN COOK COUNTY, ILLINOIS

PARCEL 10:

LOT 38 IN THE SUBDIVISION OF LOT 2 IN BLOCK 38 IN THE CANAL TRUSTEES' SUBDIVISION OF THE WEST 1/2 AND SO MUCH OF THE SOUTH EAST 1/4 AS LIES WEST OF THE SOUTH BRANCH OF THE CHICAGO RIVER OF SECTION 21, TOWNSHIP 39 NORTH, RANGE 14 EAST OF THE THIRD PRINCIPAL MERIDIAN, IN COOK COUNTY, ILLINOIS

PARCEL 11:

LOT 38 IN THE SUBDIVISION OF LOT 2 IN BLOCK 38 IN THE CANAL TRUSTEES' SUBDIVISION OF THE WEST 1/2 AND SO MUCH OF THE SOUTH EAST 1/4 AS LIES WEST OF THE SOUTH BRANCH OF THE CHICAGO RIVER OF SECTION 21, TOWNSHIP 39 NORTH, RANGE 14 EAST OF THE THIRD PRINCIPAL MERIDIAN, IN COOK COUNTY, ILLINOIS

PARCEL 12:

LOT 40 IN THE SUBDIVISION OF LOT 2 IN BLOCK 38 IN THE CANAL TRUSTEES' SUBDIVISION OF THE WEST 1/2 AND SO MUCH OF THE SOUTH EAST 1/4 AS LIES WEST OF THE SOUTH BRANCH OF THE CHICAGO RIVER OF SECTION 21, TOWNSHIP 39 NORTH, RANGE 14 EAST OF THE THIRD PRINCIPAL MERIDIAN, IN COOK COUNTY, ILLINOIS

*See next pg for parcel 12*

Navigation and status bar including: Welcome to 2D/2D Perfect Vision Land Records 12 ImageViewer - Windows Internet Explorer, http://12.218.239.81/2DImageViewer/Ecas.asp, Add to Favorites, Print Document

Left sidebar navigation icons for various software functions like Home, Back, Forward, etc.

# UNOFFICIAL COPY

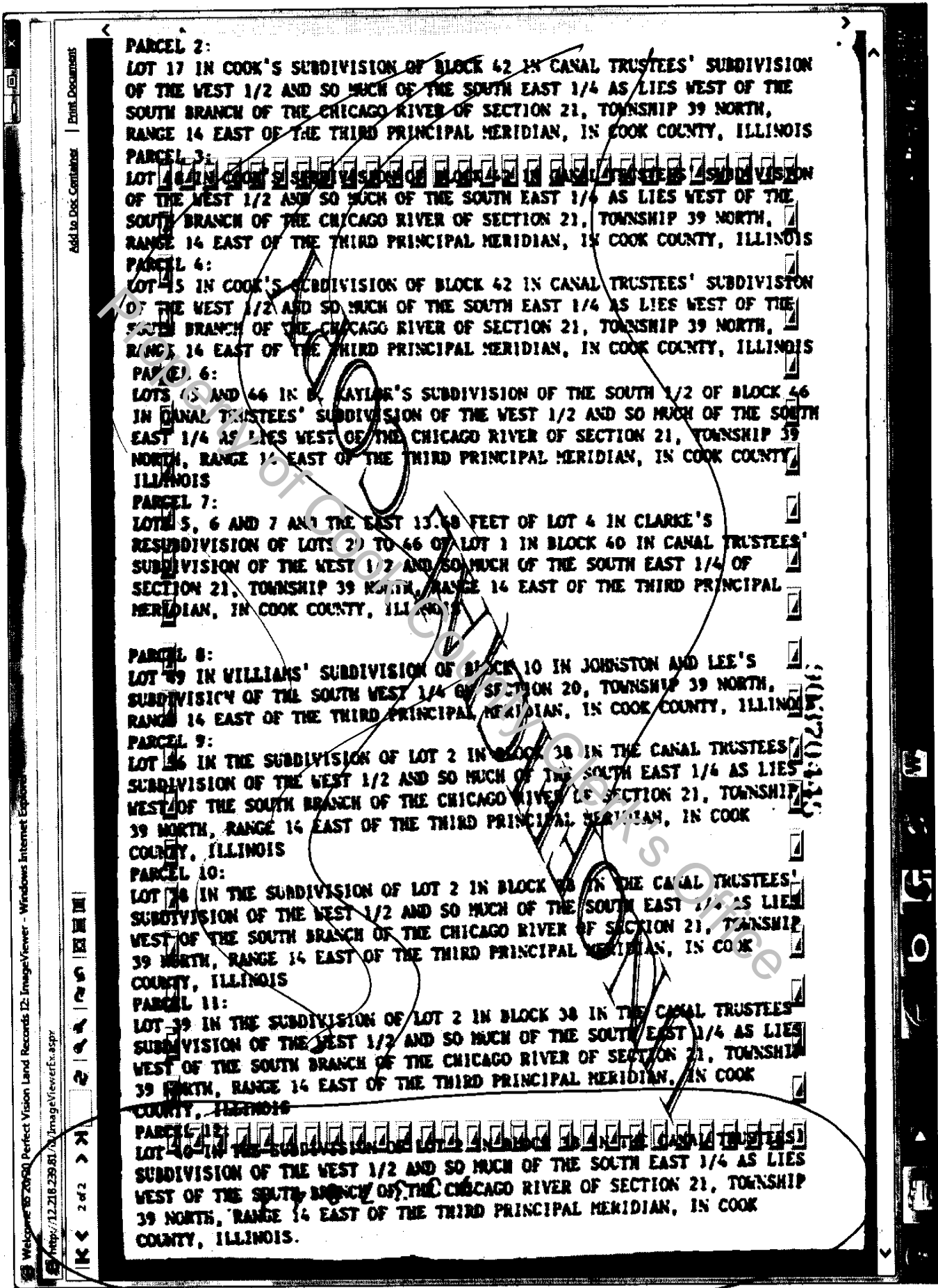

**PARCEL 2:**

LOT 17 IN COOK'S SUBDIVISION OF BLOCK 42 IN CANAL TRUSTEES' SUBDIVISION OF THE WEST 1/2 AND SO MUCH OF THE SOUTH EAST 1/4 AS LIES WEST OF THE SOUTH BRANCH OF THE CHICAGO RIVER OF SECTION 21, TOWNSHIP 39 NORTH, RANGE 14 EAST OF THE THIRD PRINCIPAL MERIDIAN, IN COOK COUNTY, ILLINOIS

**PARCEL 3:**

LOT 18 IN COOK'S SUBDIVISION OF BLOCK 42 IN CANAL TRUSTEES' SUBDIVISION OF THE WEST 1/2 AND SO MUCH OF THE SOUTH EAST 1/4 AS LIES WEST OF THE SOUTH BRANCH OF THE CHICAGO RIVER OF SECTION 21, TOWNSHIP 39 NORTH, RANGE 14 EAST OF THE THIRD PRINCIPAL MERIDIAN, IN COOK COUNTY, ILLINOIS

**PARCEL 4:**

LOT 15 IN COOK'S SUBDIVISION OF BLOCK 42 IN CANAL TRUSTEES' SUBDIVISION OF THE WEST 1/2 AND SO MUCH OF THE SOUTH EAST 1/4 AS LIES WEST OF THE SOUTH BRANCH OF THE CHICAGO RIVER OF SECTION 21, TOWNSHIP 39 NORTH, RANGE 14 EAST OF THE THIRD PRINCIPAL MERIDIAN, IN COOK COUNTY, ILLINOIS

**PARCEL 5:**

LOTS 45 AND 46 IN D. TAYLOR'S SUBDIVISION OF THE SOUTH 1/2 OF BLOCK 46 IN CANAL TRUSTEES' SUBDIVISION OF THE WEST 1/2 AND SO MUCH OF THE SOUTH EAST 1/4 AS LIES WEST OF THE CHICAGO RIVER OF SECTION 21, TOWNSHIP 39 NORTH, RANGE 14 EAST OF THE THIRD PRINCIPAL MERIDIAN, IN COOK COUNTY, ILLINOIS

**PARCEL 6:**

LOTS 5, 6 AND 7 AND THE EAST 13.68 FEET OF LOT 4 IN CLARKE'S RESUBDIVISION OF LOTS 20 TO 46 OF LOT 1 IN BLOCK 40 IN CANAL TRUSTEES' SUBDIVISION OF THE WEST 1/2 AND SO MUCH OF THE SOUTH EAST 1/4 OF SECTION 21, TOWNSHIP 39 NORTH, RANGE 14 EAST OF THE THIRD PRINCIPAL MERIDIAN, IN COOK COUNTY, ILLINOIS

**PARCEL 7:**

LOT 49 IN WILLIAMS' SUBDIVISION OF BLOCK 10 IN JOHNSTON AND LEE'S SUBDIVISION OF THE SOUTH WEST 1/4 OF SECTION 20, TOWNSHIP 39 NORTH, RANGE 14 EAST OF THE THIRD PRINCIPAL MERIDIAN, IN COOK COUNTY, ILLINOIS

**PARCEL 8:**

LOT 26 IN THE SUBDIVISION OF LOT 2 IN BLOCK 38 IN THE CANAL TRUSTEES' SUBDIVISION OF THE WEST 1/2 AND SO MUCH OF THE SOUTH EAST 1/4 AS LIES WEST OF THE SOUTH BRANCH OF THE CHICAGO RIVER OF SECTION 21, TOWNSHIP 39 NORTH, RANGE 14 EAST OF THE THIRD PRINCIPAL MERIDIAN, IN COOK COUNTY, ILLINOIS

**PARCEL 9:**

LOT 28 IN THE SUBDIVISION OF LOT 2 IN BLOCK 38 IN THE CANAL TRUSTEES' SUBDIVISION OF THE WEST 1/2 AND SO MUCH OF THE SOUTH EAST 1/4 AS LIES WEST OF THE SOUTH BRANCH OF THE CHICAGO RIVER OF SECTION 21, TOWNSHIP 39 NORTH, RANGE 14 EAST OF THE THIRD PRINCIPAL MERIDIAN, IN COOK COUNTY, ILLINOIS

**PARCEL 10:**

LOT 39 IN THE SUBDIVISION OF LOT 2 IN BLOCK 38 IN THE CANAL TRUSTEES' SUBDIVISION OF THE WEST 1/2 AND SO MUCH OF THE SOUTH EAST 1/4 AS LIES WEST OF THE SOUTH BRANCH OF THE CHICAGO RIVER OF SECTION 21, TOWNSHIP 39 NORTH, RANGE 14 EAST OF THE THIRD PRINCIPAL MERIDIAN, IN COOK COUNTY, ILLINOIS

**PARCEL 11:**

LOT 40 IN THE SUBDIVISION OF LOT 2 IN BLOCK 38 IN THE CANAL TRUSTEES' SUBDIVISION OF THE WEST 1/2 AND SO MUCH OF THE SOUTH EAST 1/4 AS LIES WEST OF THE SOUTH BRANCH OF THE CHICAGO RIVER OF SECTION 21, TOWNSHIP 39 NORTH, RANGE 14 EAST OF THE THIRD PRINCIPAL MERIDIAN, IN COOK COUNTY, ILLINOIS

**PARCEL 12:**

LOT 41 IN THE SUBDIVISION OF LOT 2 IN BLOCK 38 IN THE CANAL TRUSTEES' SUBDIVISION OF THE WEST 1/2 AND SO MUCH OF THE SOUTH EAST 1/4 AS LIES WEST OF THE SOUTH BRANCH OF THE CHICAGO RIVER OF SECTION 21, TOWNSHIP 39 NORTH, RANGE 14 EAST OF THE THIRD PRINCIPAL MERIDIAN, IN COOK COUNTY, ILLINOIS

Windows Internet Explorer  
http://12.218.239.81/~/ImageViewer.aspx

Add to Doc Container | Print Documents

2 of 2