



UNOFFICIAL COPY

Doc#: 1410818094 Fee: \$44.00
Karen A. Yarbrough
Cook County Recorder of Deeds
Date: 04/18/2014 02:39 PM Pg: 1 of 4

MAP DEPARTMENT
RECEIVED AND FILED

(07/22/04)

2014 APR 16 PM 12: 14

MLCR-3a

(Proof of County Clerk Receipt of MLCR-3) DAVID ORR
COOK COUNTY CLERK

Date: April 9, 2014

Send To: State of Illinois
Department of Natural Resources
Office of Mines and Minerals
Mine Safety and Training Division
One Natural Resources Way
Springfield, Illinois 62702-1271

The Metropolitan Water Reclamation District of Greater Chicago

(Name of Company, Corporation, Partnership or Individual)

Metropolitan Water Reclamation District of Greater Chicago -Expanded Stage 2

(Mine and/or Pit Name)

Permit No. 1871-22, have filed on _____

(Month, day, year)

with the County Clerk's Office in Cook County, a form

MLCR 3 and map for lands affected by surface mining during July 1, 2012

through June 30, 2013.

I, David Orr (County Clerk), acknowledge the above items have been received.

David Orr
(County Clerk) *TK*

**This state agency is requesting disclosure of information that is necessary to accomplish the statutory purpose as outlined under 225 ILCS 715/1 (Ill. Rev. Stat., ch. 96 1/2, par. 4501 et seq.) Disclosure of this information is MANDATORY. Failure to provide this information could result in the issuance of notices of violation and ultimately bond forfeiture. This form has been approved by the Forms Management Center.*

UNOFFICIAL COPY

(07/22/04)

MLCR-3

(To be submitted by April 1, following end of fiscal year for the period of July 1, through June 30.)

Date: April 9, 2014

Send To: State of Illinois
 Department of Natural Resources
 Office of Mines and Minerals
 Mine Safety and Training Division
 One Natural Resources Way
 Springfield, Illinois 62702-1271

(MLCR-3 must be accompanied by detailed map(s) of affected area)

Metropolitan Water Reclamation District hereby submits the attached map(s) of the actual
of Greater Chicago
 (Name of corporation, firm or individual)
 area affected under Permit No. 1871-22 for the fiscal year from July 1, 2012 through June 30, 2013.

Name of Mine	Pit No. or Name	Acres Permitted	Actual Affected Acreage
Metropolitan Water Reclamation District of Greater Chicago Expanded Stage 2	N/A	100.45	33.9
Totals:		100.45	33.9

Above affected acreage includes 0 acres of reaffected land which has been previously disturbed by surface mining or overburden disposal as identified on attached map.

Catherine A. O'Connor
 (Signature of Company Official)

Address: 100 E. Erie Street
Chicago, IL 60611

Form MLCR 3 and a detailed map showing the area affected are to be submitted to the county clerk of the county in which the mining occurred. Receipt of filing is required (Form 3a) and is to be forwarded to the Department of Natural Resources, Office of Mines and Minerals, Mine Safety and Training Division along with the MLCR 3 and duplicate copies of map(s).

NOTICE - This state agency is requesting disclosure of information that is necessary to accomplish the statutory purpose as outlined under 225 ILCS 715/1 (Ill. Rev. Stat. ch. 96½, par. 4501 et seq.). Disclosure of this information is MANDATORY. Failure to provide this information could result in the issuance of notices of violation and ultimately bond forfeiture. This form has been approved by the Forms Management Center.

UNOFFICIAL COPY

Metropolitan Water Reclamation District
Expanded Stage 2 permit 100.45 acres,
Image is the 09-26-13 EOT photograph



UNOFFICIAL COPY

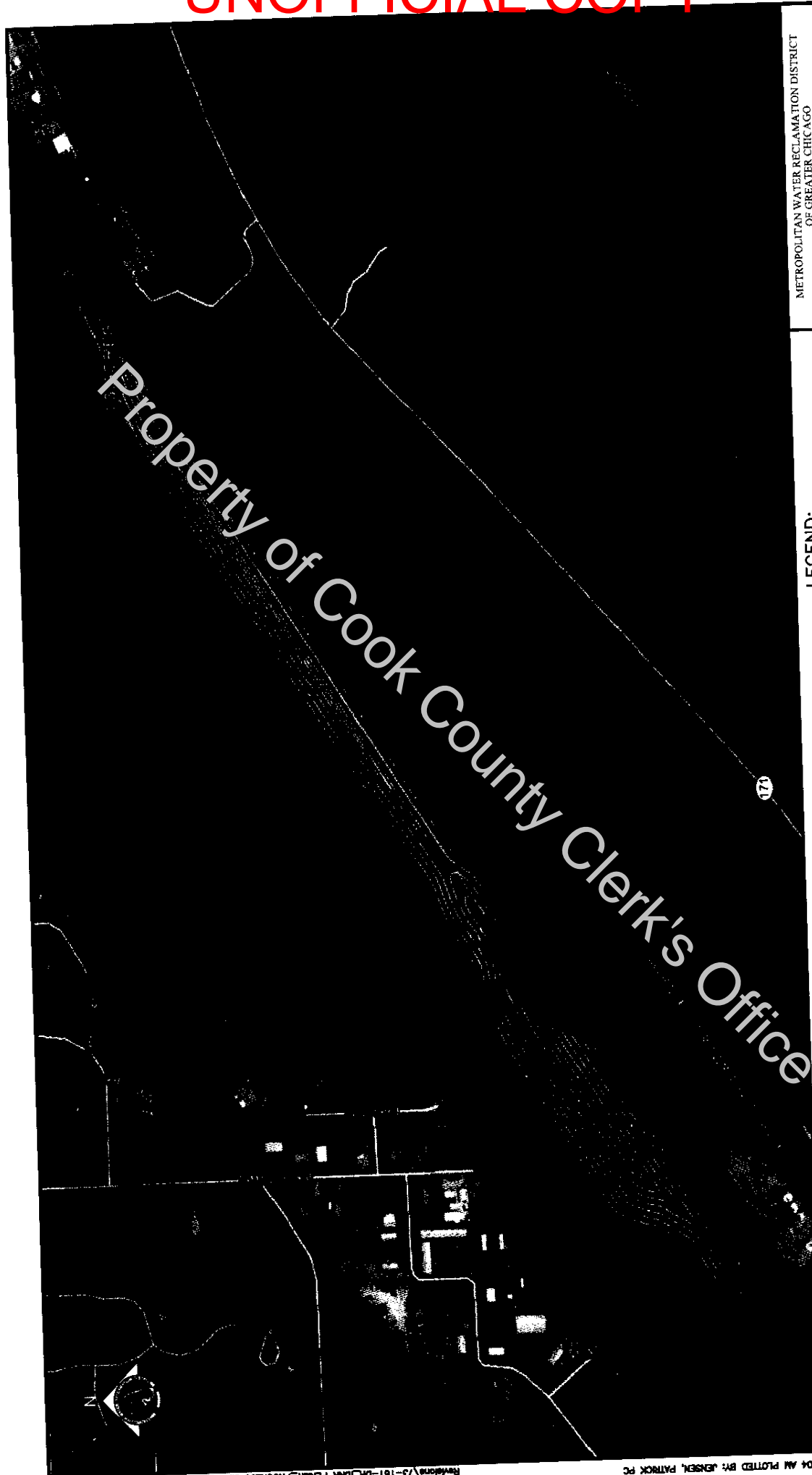

W:\Cook Reservoir\73-181-DH - Expanded Stage 2\Port Area\MMRD Sta 3
 Revisions\73-181-DH\DNR PERMIT_PROGRESS MISC_03-25-14.dwg 4/1/2014 10:40
 PLOT DATE: 4/1/2014 11:04 AM PLOTTED BY: JENSEN, PATRICK PC

METROPOLITAN WATER RECLAMATION DISTRICT OF GREATER CHICAGO
EXPANDED STAGE 2
PERMIT NO. 1871-22

LEGEND:

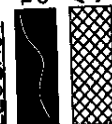

TOTAL PERMITTED ACREAGE
 OF 66.86 ACRES
 AFFECTED ACREAGE AS OF
 JUNE 30, 2013

METROPOLITAN WATER RECLAMATION DISTRICT
 OF GREATER CHICAGO
 ENGINEERING DEPARTMENT
 TARP SECTION
 03/28/14
 REVIEWER: C. SCALISE
 DRAWN BY: P. JENSEN