

UNOFFICIAL COPY



Doc#: 1513541005 Fee: \$44.00
RHSP Fee: \$9.00 RPRF Fee: \$1.00
Affidavit Fee: \$2.00
Karen A. Yarbrough
Cook County Recorder of Deeds
Date: 05/15/2015 10:26 AM Pg: 1 of 4



DEED IN TRUST - QUIT CLAIM

THIS INDENTURE, WITNESSETH, THAT
THE GRANTOR, Laureen J. Steffey, a
widow of 800 Ridge Rd, Village of

of the County of Cook and
State of Illinois for and
in consideration of the sum of ten Dollars
(\$ 10.) in hand paid, and of other good
and valuable considerations, receipt of which
is hereby duly acknowledged, convey and
QUIT CLAIM unto **CHICAGO TITLE LAND**

(Reserved for Recordors Use Only)

TRUST COMPANY, a Corporation of Illinois
whose address is 10 S. LaSalle St., Suite 2750, Chicago, IL 60603, as Trustee under the provisions of a certain Trust
Agreement dated April 2, 2015 and known as Trust Number 8002367731, the following
described real estate situated in Wilmette, Illinois

Laureen J. Steffey
Cook County, Illinois to wit:

Exempt Paragraph E, Section 4
SEE ATTACHED LEGAL DESCRIPTION

Commonly Known As 800 Ridge, Rd. Unit 209, Wilmette, Illinois, 60091
Property Index Numbers 05-33-200-0.6-1026

together with the tenements and appurtenances thereto belonging.

TO HAVE AND TO HOLD, the said real estate with the appurtenances, upon the trusts, and for the uses and
purposes herein and in said Trust Agreement set forth.

**THE TERMS AND CONDITIONS APPEARING ON PAGE 2 OF THIS INSTRUMENT ARE MADE A PART
HEREOF.**

And the said grantor hereby expressly waives and releases any and all right or benefit under and by virtue of
any and all statutes of the State of Illinois, providing for exemption or homesteads from sale on execution or
otherwise.

IN WITNESS WHEREOF, the grantor aforesaid has hereunto set hand and seal this 2nd day of
April 2015

Laureen J. Steffey
Signature

Signature Village of Wilmette EXEMPT
Real Estate Transfer Tax APR 02 2015

Signature Exempt - 11026 Issue Date

STATE OF Illinois) I, Paul William Plotnick, a Notary Public in and for
COUNTY OF Cook) said County, in the State aforesaid, do hereby certify

Laureen J. Steffey
personally known to me to be the same person(s) whose name(s) is subscribed to the foregoing instrument,
appeared before me this day in person and acknowledged that she signed, sealed and delivered said instrument
as a free and voluntary act, for the uses and purposes therein set forth, including the release and waiver of the right of
homestead.

GIVEN under my hand and seal this 2nd day of April 2015

Paul William Plotnick
NOTARY PUBLIC

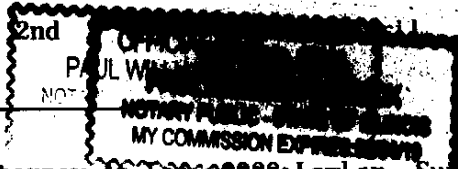

Prepared By: Paul W. Plotnick, Attorney At Law, 9956 Lawton Suite 312, Skokie, IL. 60077

Exempt paragraph E, Section 4

MAIL TO: CHICAGO TITLE LAND TRUST COMPANY
10 S. LASALLE STREET, SUITE 2750
CHICAGO, IL 60603

SEND TAX BILLS TO: Laureen J. Steffey, 800
Ridge, Rd. Unit 209,
Wilmette, IL. 60091

BOX 334 CT

Handwritten signatures and initials on the right margin.

UNOFFICIAL COPY

TERMS AND CONDITIONS

Full power and authority is hereby granted to said Trustee to improve, manage, protect and subdivide said real estate or any part thereof, to dedicate parks, streets, highways or alleys, to vacate any subdivision or part thereof, and to resubdivide said real estate as often as desired, to contract to sell, to grant options to purchase, to sell on any terms, to convey either with or without consideration, to convey said real estate or any part thereof to a successor or successors in trust and to grant to such successor or successors in trust all of the title, estate, powers and authorities vested in said Trustee, to donate, to dedicate, to mortgage, pledge or otherwise encumber said real estate, or any part thereof, to lease said real estate, or any part thereof, from time to time, in possession or reversion, by leases to commence in present or in future, and upon any terms and for any period or periods of time, not exceeding in the case of any single demise the term of 99 years, and to renew or extend leases upon any terms and for any period or periods of time and to amend, change or modify leases and the terms and provisions thereof at any time or times hereafter, to contract to make leases and to grant options to lease and options to renew leases and options to purchase the whole or any part of the reversion and to contract respecting the manner of fixing the amount of present or future rentals, to partition or to exchange said real estate, or any part thereof, for other real or personal property, to grant easements or charges of any kind, to release, convey or assign any right title or interest in or about or easement appurtenant to said real estate or any part thereof, and to deal with said real estate and every part thereof in all other ways and for such other considerations as it would be lawful for any person owning the same to deal with the same, whether similar to or different from the ways above specified, at any time or times hereafter.

In no case shall any party dealing with said Trustee, or any successor in trust in relation to said real estate, or to whom said real estate or any part thereof shall be conveyed, contracted to be sold, leased or mortgaged by said Trustee, or any successor in trust, be obliged to see to the application of any purchase money, rent or money borrowed or advanced on said real estate, or be obliged to see that the terms of this trust have been complied with, or be obliged to inquire into the authority, necessity or expediency of any act of said Trustee, or be obliged or privileged to inquire into any of the terms of said Trust Agreement; and every deed, trust deed, mortgage, lease or other instrument executed by said Trustee, or any successor in trust, in relation to said real estate shall be conclusive evidence in favor of every person (including the Recorder of Deeds of the aforesaid county) relying upon or claiming under any such conveyance, lease or other instrument, (a) that at the time of the delivery thereof the trust created by this Indenture and by said Trust Agreement was in full force and effect, (b) that such conveyance or other instrument was executed in accordance with the trusts, conditions and limitations contained in this Indenture and in said Trust Agreement or in all amendments thereof, if any, and binding upon all beneficiaries thereunder, (c) that said Trustee, or any successor in trust, was duly authorized and empowered to execute and deliver every such deed, trust deed, lease, mortgage or other instrument and (d) if the conveyance is made to a successor or successors in trust, that such successor or successors in trust have been properly appointed and are fully vested with all the title, estate, rights, powers, authorities, duties and obligations of its, his or their predecessor in trust.

This conveyance is made upon the express understanding and condition that neither Chicago Title Land Trust Company, individually or as Trustee, nor its successor or successors in trust shall incur any personal liability or be subjected to any claim, judgment or decree for anything it or they or its or their agents or attorneys may do or omit to do in or about the said real estate or under the provisions of this Deed or said Trust Agreement or any amendments thereto, or for injury to person or property happening in or about said real estate, any and all such liability being hereby expressly waived and released. Any contract, obligation or indebtedness incurred or entered into by the Trustee in connection with said real estate may be entered into by it in the name of the then beneficiaries under said Trust Agreement as their attorney-in-fact, hereby irrevocably appointed for such purposes, or at the election of the Trustee, in its own name as Trustee of an express trust and not individually (and the Trustee shall have no obligation whatsoever with respect to any such contract, obligation, or indebtedness except only so far as the trust property and funds in the actual possession of the Trustee shall be applicable for the payment and discharge thereof). All persons and corporations whomsoever and whatsoever shall be charged with notice of this condition from the date of the filing for record of this Deed.

The interest of each and every beneficiary hereunder and under said Trust Agreement and of all persons claiming under them or any of them shall be only in the earnings, avails and proceeds arising from the sale or any other disposition of said real estate, and such interest is hereby declared to be personal property, and no beneficiary hereunder shall have any title or interest, legal or equitable, in or to said real estate as such, but only an interest in earnings, avails and proceeds thereof as aforesaid, the intention hereof being to vest in said Chicago Title Land Trust Company the entire legal and equitable title in fee simple, in and to all of the real estate above described.

UNOFFICIAL COPY

PARCEL 1:

UNIT NUMBER 209 IN THE VILLAGE GREEN ATRIUM SENIOR CITIZENS CONDOMINIUM AS DELINEATED ON A SURVEY OF THE FOLLOWING DESCRIBED REAL ESTATE: LOT 2 IN VILLAGE OF WILMETTE'S VILLAGE GREEN SUBDIVISION, BEING A SUBDIVISION IN THE NORTHEAST 1/4 OF SECTION 33, TOWNSHIP 42 NORTH, RANGE 13 EAST OF THE THIRD PRINCIPAL MERIDIAN, WHICH SURVEY IS ATTACHED AS EXHIBIT "A" TO THE DECLARATION OF CONDOMINIUM RECORDED AS DOCUMENT NUMBER 26845550 TOGETHER WITH ITS UNDIVIDED PERCENTAGE INTEREST IN THE COMMON ELEMENTS IN COOK COUNTY, ILLINOIS

PARCEL 2:

EASEMENTS APPURTENANT TO AND FOR THE BENEFIT OF PARCEL 1 AS SET FORTH IN EASEMENT AGREEMENT DATED DECEMBER 1, 1982 AND RECORDED DECEMBER 7, 1982 AS DOCUMENT 26432692 FOR INGRESS AND EGRESS OVER AND ACROSS THE SOUTH 4 FEET OF LOT 1 IN THE VILLAGE OF WILMETTE'S VILLAGE GREEN SUBDIVISION BEING A SUBDIVISION IN THE NORTHEAST 1/4 OF SECTION 33, TOWNSHIP 42 NORTH, RANGE 13 EAST OF THE THIRD PRINCIPAL MERIDIAN IN COOK COUNTY, ILLINOIS

Property of Cook County Clerk's Office

UNOFFICIAL COPY

STATEMENT BY GRANTOR AND GRANTEE (55 ILCS 5/3 5020 B)

The Grantor or his Agent affirms that, to the best of his knowledge, the name of the Grantee shown on the Deed or Assignment of Beneficial Interest in a land trust is either a natural person, an Illinois corporation or foreign corporation authorized to do business or acquire and hold title to real estate in Illinois, a partnership authorized to do business or acquire and hold title to real estate in Illinois, or other entity recognized as a person and authorized to do business or acquire title to real estate under the laws of the State of Illinois.

Dated April 2, 2015

Signature: Lawrence J. Steffey
Grantor or Agent

Subscribed and sworn to before me
by the said
this 2 day of April, 2015
Notary Public
Paul William Plotnik

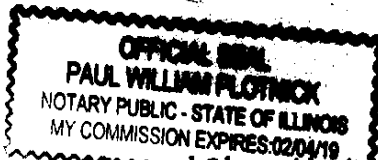

The Grantee or his Agent affirms and verifies that the name of the Grantee shown on the Deed or Assignment of Beneficial Interest in a land trust is either a natural person, an Illinois corporation or foreign corporation authorized to do business or acquire and hold title to real estate in Illinois, a partnership authorized to do business or acquire and hold title to real estate in Illinois, or other entity recognized as a person and authorized to do business or acquire and hold title to real estate under the laws of the State of Illinois.

Dated April 2, 2015

Signature: Lawrence J. Steffey
Grantee or Agent

Subscribed and sworn to before me
by the said
this 2 day of April, 2015
Notary Public
Paul William Plotnik

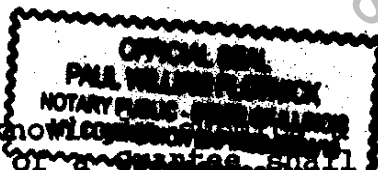

NOTE: Any person who knowingly makes a false statement concerning the identity of a grantee shall be guilty of a Class C misdemeanor for the first offense and of a Class A misdemeanor for subsequent offenses.

(Attach to Deed or ABI to be recorded in Cook County, Illinois, if exempt under the provisions of Section 4 of the Illinois Real Estate Transfer Tax Act.)