

UNOFFICIAL COPY

Prepared By and
After recording, return to:

James D. Rock, Esq.
Ancel, Glink, Diamond, Bush,
DiCianni & Krafthefer, P.C.
175 E. Hawthorn Parkway, Suite 145
Vernon Hills, IL 60061



Doc#: 1528234097 Fee: \$62.00
RHSP Fee: \$9.00 RPRF Fee: \$1.00
Karen A. Yarbrough
Cook County Recorder of Deeds
Date: 10/09/2015 02:57 PM Pg: 1 of 13

ORDINANCE NO. 2015-9-1-0

**AN ORDINANCE ANNEXING
CERTAIN TERRITORY TO THE
STREAMWOOD PARK DISTRICT**

WHEREAS, Section 3-9 of the Illinois Park District Code ("Code"), 70 ILCS 1205/3-9 authorizes park districts to annex territory containing 80 acres or less that is not incorporated within a park district and is wholly bounded by one or more park districts, or is wholly bounded by one or more park districts and a river, lake, railroad, or arterial street; and

WHEREAS, the territory commonly known as

ADDRESS	PIN
15 Cambridge Lane	06-26-367-001-0000;
23 Cambridge Lane	06-26-367-002-0000;
25 Cambridge Lane	06-26-367-003-0000;
27 Cambridge Lane	06-26-367-004-0000;
29 Cambridge Lane	06-26-367-005-0000;
20 Cambridge Lane	06-26-367-007-0000; and
31 Cambridge Lane	06-26-367-008-0000

is not incorporated within a park district and is wholly bounded by the Streamwood Park District ("Park District"); and

WHEREAS, in accordance with the procedures described in Section 3-9 of the Code, the Park District has caused to be published in a newspaper of general circulation not more than 45

Bm

UNOFFICIAL COPY

nor less than 30 days before the passage of this ordinance a notice of which a certified copy is attached hereto as Exhibit A; and

WHEREAS, the Streamwood Park District Board of Park Commissioners finds that it is in the best interest of the Park District that said Territory be annexed in to the Streamwood Park District;

NOW THEREFORE, BE IT ORDAINED by the President and Board of Commissioners of the Streamwood Park District, Cook County, Illinois, as follows:

SECTION 1: That the Territory legally described in Exhibit B attached hereto is hereby annexed to the Streamwood Park District.

SECTION 2: That the Secretary of the Streamwood Park District is hereby directed to record in the Office of the Recorder of Deeds of Cook County, Illinois, and to file in the office of the County Clerk of Cook County, Illinois, being the County in which the Territory is situated, a certified copy of this Ordinance, together with an accurate map of the Territory hereby annexed, said map being attached hereto as Exhibit C.

SECTION 3: This Ordinance shall be in full force and effect from and after its passage and approval and when a certified copy thereof, together with an accurate map is recorded in the Office of the Recorder of Deeds of Cook County, and filed in the office of the County Clerk of Cook County; and thereupon, said territory shall be subject to the jurisdiction of the Streamwood Park District.

PASSED this 29th Day of September, 2015.

AYES: - 4 -

NAYS: - 0 -

ABSENT: - 1 -

ABSTAIN: - 0 -

Richard T. James
PRESIDENT

ATTEST:
Asheri Harris
SECRETARY

UNOFFICIAL COPY

Certificate of the Publisher

Examiner Publications, Inc. certifies that it is the publisher of The Examiner of Streamwood. The Examiner of Streamwood is a secular newspaper, has been continuously published weekly for more than fifty (50) weeks prior to the first publication of the attached notice, is published in the Village of Streamwood, township of Hanover, County of Cook, State of Illinois, is of general circulation throughout that county and surrounding area, and is a newspaper as defined by 715 ILCS 5/5.

A notice, a true copy of which is attached, was published 1 times in The Examiner of Streamwood, namely one time per week for 1 successive weeks. The first publication of the notice was made in the newspaper, dated and published on Aug. 19, 2015 and the last publication of the notice was made in the newspaper dated and published on Aug. 19, 2015 This notice was also placed on a statewide public notice website as required by 5 ILCS 5/2.1.

In witness, Examiner Publications, Inc. has signed this certificate by Randall Petrik, its publisher, at The Village of Streamwood, Illinois, on Aug. 19, 2015.

Examiner Publications, Inc.



By: Publisher Randall E. Petrik, Publisher, Examiner Publications, Inc.

Subscribed and sworn to before me this 19th day of August, A.D. 2015

Notary Public

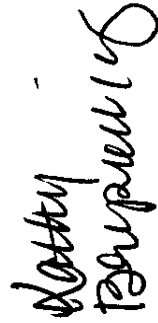

Notice is hereby given in accordance with Section 3-9 of the Illinois Park District Code 70 ILCS 120/5-9, that the Streamwood Park District is commencing the annexation of the territory described in the attached map to the territory described in the attached map.

ADDRESS, PROPERTY INDEX NUMBER

15 Cambridge Lane, Streamwood, Illinois, 06-28-367-001-0000;

23 Cambridge Lane, Streamwood, Illinois, 06-28-367-002-0000;

25 Cambridge Lane, Streamwood, Illinois, 06-28-367-003-0000;

27 Cambridge Lane, Streamwood, Illinois, 06-28-367-004-0000;

29 Cambridge Lane, Streamwood, Illinois, 06-28-367-005-0000;

20 Cambridge Lane, Streamwood, Illinois, 06-28-367-006-0000;

31 Cambridge Lane, Streamwood, Illinois, 06-28-367-007-0000.

Said territory is being annexed to the territory described in the attached map and is hereby bound by the laws of the State of Illinois. The Streamwood Park District Board of Park Commissioners hereby is to consider action on an ordinance to annex the territory in accordance with the provisions of Section 3-9 of the Illinois Park District Code at its Regular Board Meeting on September 29, 2015, at 7:00 p.m. at 700 West Irving Park Road, Streamwood, Illinois 60107.

Sherril Harry, Secretary, Board of Park Commissioners

As published in The Examiner Aug. 19, 2015

Property of Cook County Clerk

UNOFFICIAL COPY

David D. Orr

Clerk of Cook County

COUNTY OF COOK MAP DEPARTMENT

Date: 04-13-2015

THIS CERTIFIES THAT THE PERMANENT REAL ESTATE INDEX NUMBER KNOWN AS:
06 - 26 - 367 - 001 - 0000 BEARS THE FOLLOWING LEGAL DESCRIPTION:

LOT 6 IN THAT PART OF SECTION 26 OF SHERWOOD FOREST A SUBDIVISION OF PART OF THE EAST 1/2 OF SECTION 27 AND THE WEST 1/2 OF SECTION 26, TOWNSHIP 41 NORTH, RANGE 9 EAST OF THE THIRD PRINCIPAL MERIDIAN, IN COOK COUNTY, ILLINOIS.



Fee: \$5.00

Handwritten signature of David D. Orr

Supervisor of Maps and Plats

Property of Cook County Clerk's Office

UNOFFICIAL COPY

David D. Orr

Clerk of Cook County

COUNTY OF COOK MAP DEPARTMENT

Date: 04-13-2015

THIS CERTIFIES THAT THE PERMANENT REAL ESTATE INDEX NUMBER KNOWN AS:
06 - 26 - 367 - 002 - 0000 BEARS THE FOLLOWING LEGAL DESCRIPTION:

LOT 7 IN THAT PART OF SECTION 26 OF SHERWOOD FOREST A SUBDIVISION OF PART OF THE EAST 1/2 OF SECTION 21 AND THE WEST 1/2 OF SECTION 26, TOWNSHIP 41 NORTH, RANGE 9 EAST OF THE THIRD PRINCIPAL MERIDIAN, IN COOK COUNTY, ILLINOIS.



Fee: \$5.00

[Handwritten Signature]

Supervisor of Maps and Plats

PROPERTY OF COOK COUNTY CLERK'S OFFICE

UNOFFICIAL COPY

David D. Orr

Clerk of Cook County

COUNTY OF COOK MAP DEPARTMENT

Date: 04-13-2015

THIS CERTIFIES THAT THE PERMANENT REAL ESTATE INDEX NUMBER KNOWN AS:
06 - 26 - 367 - 003 - 0000 BEARS THE FOLLOWING LEGAL DESCRIPTION:

LOT 8 IN THAT PART OF SECTION 26 OF SHERWOOD FOREST A SUBDIVISION OF PART OF THE EAST 1/2 OF SECTION 27 AND THE WEST 1/2 OF SECTION 26, TOWNSHIP 41 NORTH, RANGE 9 EAST OF THE THIRD PRINCIPAL MERIDIAN, IN COOK COUNTY, ILLINOIS.



Fee: \$5.00

[Handwritten Signature]

Supervisor of Maps and Plats

Property of Cook County Clerk's Office

UNOFFICIAL COPY

David D. Orr

Clerk of Cook County

COUNTY OF COOK MAP DEPARTMENT

Date: 04-13-2015

THIS CERTIFIES THAT THE PERMANENT REAL ESTATE INDEX NUMBER KNOWN AS:
06 - 26 - 367 - 004 - 0000 BEARS THE FOLLOWING LEGAL DESCRIPTION:

LOT 9 IN THAT PART OF SECTION 26 OF SHERWOOD FOREST A SUBDIVISION OF PART OF THE EAST 1/2 OF SECTION 27 AND THE WEST 1/2 OF SECTION 26, TOWNSHIP 41 NORTH, RANGE 9 EAST OF THE THIRD PRINCIPAL MERIDIAN, IN COOK COUNTY, ILLINOIS.



Fee: \$5.00

[Handwritten Signature]

Supervisor of Maps and Plats

Property of Cook County Clerk's Office

UNOFFICIAL COPY

David D. Orr

Clerk of Cook County

COUNTY OF COOK MAP DEPARTMENT

Date: 04-13-2015

THIS CERTIFIES THAT THE PERMANENT REAL ESTATE INDEX NUMBER KNOWN AS:
06 - 26 - 367 - 005 - 0000 BEARS THE FOLLOWING LEGAL DESCRIPTION:

THAT PART WITHIN THE NORTH 798/1000 ACRES OF THE WEST 5 ACRES OF THE NORTHWEST 1/4
OF THE SOUTHWEST 1/4 OF LOT 10 THAT PART OF SECTION 26 OF SHERWOOD FOREST A SUBDIVISION
OF PART OF THE EAST 1/2 OF SECTION 27 AND THE WEST 1/2 OF SECTION 26, TOWNSHIP 41 NORTH,
RANGE 9 EAST OF THE THIRD PRINCIPAL MERIDIAN, IN COOK COUNTY, ILLINOIS.



Fee: \$5.00

[Handwritten Signature]
Supervisor of Maps and Plats

PROPERTY of Cook County Clerk's Office

UNOFFICIAL COPY

David D. Orr

Clerk of Cook County

COUNTY OF COOK MAP DEPARTMENT

Date: 04-13-2015

THIS CERTIFIES THAT THE PERMANENT REAL ESTATE INDEX NUMBER KNOWN AS:
06 - 26 - 367 - 007 - 0000 BEARS THE FOLLOWING LEGAL DESCRIPTION:

THAT PART OF THE SOUTH 1/2 OF SECTION 26 IN OUT LOT 200 IN THAT PART OF SECTION 26 OF SHERWOOD FOREST A SUBDIVISION OF PART OF THE EAST 1/2 OF SECTION 27 AND THE WEST 1/2 OF SECTION 26, TOWNSHIP 41 NORTH, RANGE 9 EAST OF THE THIRD PRINCIPAL MERIDIAN, IN COOK COUNTY, ILLINOIS.



Fee: \$5.00

[Handwritten Signature]

Supervisor of Maps and Plats

Property of Cook County Clerk's Office

UNOFFICIAL COPY

David D. Orr

Clerk of Cook County

COUNTY OF COOK MAP DEPARTMENT

Date: 04-13-2015

THIS CERTIFIES THAT THE PERMANENT REAL ESTATE INDEX NUMBER KNOWN AS:
06 - 26 - 367 - 008 - 0000 BEARS THE FOLLOWING LEGAL DESCRIPTION:

THAT PART WITHIN THE NORTH 798/1000 ACRES OF THE NORTHWEST 1/4 OF THE SOUTHWEST 1/4 OF OUT LOT 201 IN THAT PART OF SECTION 26 OF SHERWOOD FOREST A SUBDIVISION OF PART OF THE EAST 1/2 OF SECTION 27 AND THE WEST 1/2 OF SECTION 26, TOWNSHIP 41 NORTH, RANGE 9 EAST OF THE THIRD PRINCIPAL MERIDIAN, IN COOK COUNTY, ILLINOIS.



Fee: \$5.00

[Handwritten Signature]

Supervisor of Maps and Plats

PROPERTY OF COOK COUNTY Clerk's Office

UNOFFICIAL COPY

EXHIBIT C

MAP OF ANNEXATION

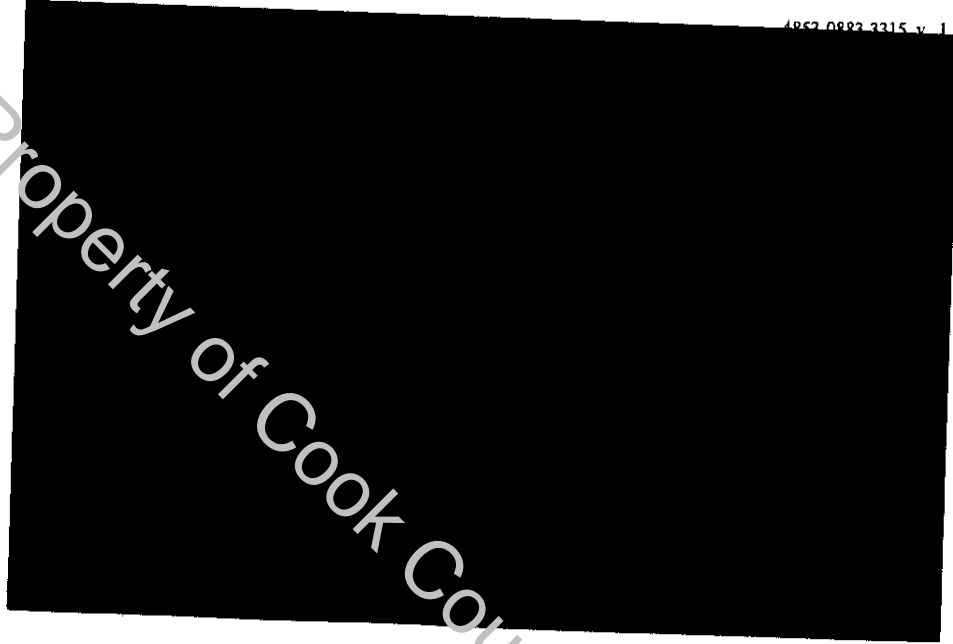

Property of Cook County Clerk's Office

UNOFFICIAL COPY

Streamwood PD Boundaries PIN Map

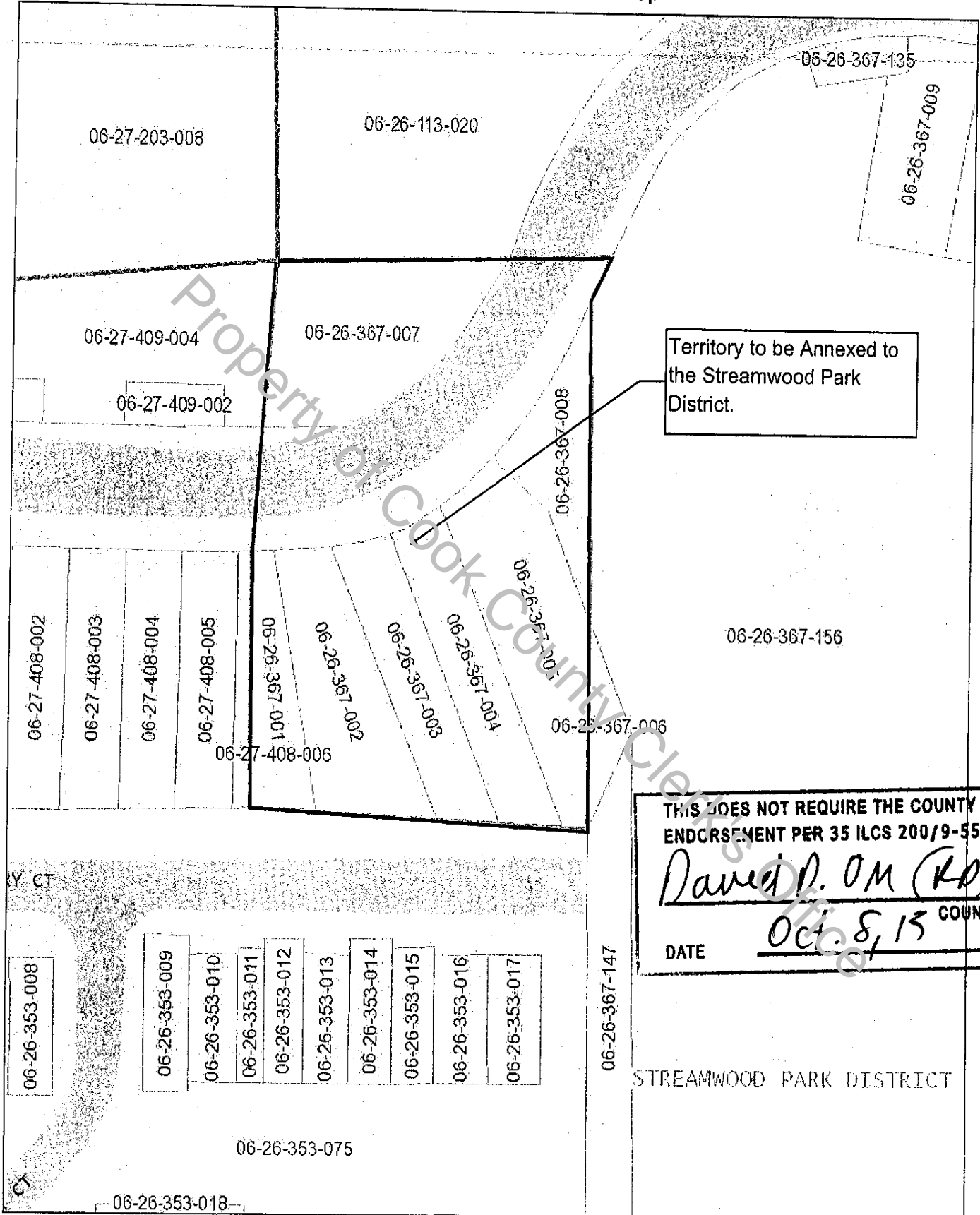

Territory to be Annexed to the Streamwood Park District.

THIS DOES NOT REQUIRE THE COUNTY CLERK'S ENDORSEMENT PER 35 ILCS 200/9-55

David P. OM (RD)
 COUNTY CLERK

DATE Oct 8, 13

STREAMWOOD PARK DISTRICT

1:1200



UNOFFICIAL COPY

STATE OF ILLINOIS)
) SS
COUNTY OF COOK)

CERTIFICATE

I, Sherri Harry, do hereby certify that I am the Board Secretary of the Streamwood Park District, Lake County, Illinois, and as such official, I am keeper of the records, Ordinances, Resolutions, files and seal of said Park District.

I hereby certify that the foregoing instrument is a true and correct copy of AN ORDINANCE ANNEXING CERTAIN TERRITORY TO THE STREAMWOOD PARK DISTRICT, adopted at a duly called Regular Meeting of the Board of Park Commissioners Streamwood Park District, held at Streamwood, Illinois, on the 29th day of September, 2015.

I do further certify that the deliberations of the Board on the adoption of said Ordinance were conducted openly, that the vote on the adoption of the Ordinance was taken openly, that said meeting was called and held at a specified time and place convenient to the public, that notice of said meeting was duly given to all of the news media requesting such notice, that said meeting was called and held in strict compliance with the provisions of the Open Meetings Act of the State of Illinois, as amended, and the Board has complied with all of the provisions of said Act and with all of the procedural rules of the Board.

IN WITNESS WHEREOF, I hereunto affix my official signature and the seal of said Streamwood Park District, Cook County, Illinois this 29th day of September, 2015.

Sherri Harry
Board Secretary
Streamwood Park District