



Doc# 1727715157 Fee \$136.00

KAREN A. YARBROUGH

COOK COUNTY RECORDER OF DEEDS

DATE: 10/04/2017 02:18 PM PG: 1 OF 50

THIS DOCUMENT PREPARED BY:

E. Kenneth Friker
Klein, Thorpe and Jenkins, Ltd.
15010 S. Ravinia Ave., Suite 10
Orland Park, Illinois 60462

For Recorder's Use Only

ANNEXATION AND DEVELOPMENT AGREEMENT
(15610 LAGRANGE ROAD PLANNED UNIT DEVELOPMENT) -
15610 S. LAGRANGE ROAD

INTRODUCTION.

1. THIS AGREEMENT entered into this 21st day of August 2017, by and between the VILLAGE OF ORLAND PARK, Illinois, an Illinois municipal corporation (hereinafter referred to as the "Village") and SWC 156TH, LLC, an Illinois Limited Liability Company (hereinafter referred to as "Owner").

2. The Property subject to this Agreement and legal title to which is vested in part in the Owner (excepting such portion as is dedicated to the public), is legally described as follows:

PARCEL A: (AKA SOUTH PARCEL)

PART OF THE NORTHEAST QUARTER OF THE SOUTHEAST QUARTER OF SECTION 16, TOWNSHIP 36 NORTH, RANGE 12, EAST OF THE THIRD PRINCIPAL MERIDIAN, MORE PARTICULARLY DESCRIBED AS FOLLOWS: BEGINNING AT THE POINT OF INTERSECTION OF THE EAST LINE OF THE AFORESAID NORTHEAST QUARTER OF THE SOUTHEAST QUARTER OF SECTION 16, AND A LINE 50.00 FEET NORTH OF AND PARALLEL TO THE SOUTH LINE OF THE AFORESAID NORTHEAST QUARTER OF THE SOUTHEAST QUARTER OF SECTION 16, SAID POINT ALSO BEING THE SOUTHEAST CORNER OF A PARCEL OF LAND KNOWN AS U.S. TRACT NO. A100-2; THENCE WEST ALONG SAID PARALLEL LINE, A DISTANCE OF 322.50 FEET TO A POINT ON A PARALLEL LINE TO SAID EAST LINE OF THE NORTHEAST QUARTER OF THE SOUTHEAST QUARTER OF SECTION 16, SAID POINT ALSO BEING ON THE EAST LINE OF A PARCEL OF LAND KNOWN AS U.S. TRACT NO. A100; THENCE SOUTH ALONG SAID PARALLEL LINE, A DISTANCE OF 50.00 FEET TO A POINT ON THE SOUTH

RECORDING FEE 136⁰⁰
DATE 10/04/2017 COPIES 64
OK BY [Signature]

UNOFFICIAL COPY

LINE OF SAID NORTHEAST QUARTER OF THE SOUTHEAST QUARTER OF SECTION 16; THENCE WEST ALONG SAID SOUTH LINE, A DISTANCE OF 896.30 FEET, MORE OR LESS TO THE SOUTHEAST CORNER OF A PARCEL OF LAND DESCRIBED IN A QUITCLAIM DEED FROM THE UNITED STATES OF AMERICA TO THE VILLAGE OF ORLAND PARK, DATED APRIL 26, 1971; THENCE NORTHEAST WITH SAID PARCEL OF LAND, A DISTANCE 725.30 FEET, MORE OR LESS, TO A POINT ON THE SOUTH LINE OF A PARCEL OF LAND KNOWN AS U.S. TRACT NO. A110; THENCE NORTHWESTERLY AT RIGHT ANGLES TO THE LAST DESCRIBED LINE, A DISTANCE OF 424.70 FEET TO A POINT; THENCE NORTHEASTERLY AT RIGHT ANGLES TO THE LAST DESCRIBED LINE, A DISTANCE OF 12.16 FEET, TO A POINT; THENCE SOUTHEASTERLY AT RIGHT ANGLES TO THE LAST DESCRIBED LINE, A DISTANCE OF 242.70 FEET, TO A POINT; THENCE NORTHEASTERLY AT RIGHT ANGLES TO THE LAST DESCRIBED LINE, A DISTANCE OF 42.00 FEET, TO A POINT; THENCE SOUTHEASTERLY AT RIGHT ANGLES TO THE LAST DESCRIBED LINE, A DISTANCE OF 122.00 FEET, TO A POINT; THENCE SOUTHWESTERLY AT RIGHT ANGLES TO THE LAST DESCRIBED LINE, A DISTANCE OF 42.00 FEET TO A POINT; THENCE SOUTHEASTERLY AT RIGHT ANGLES TO THE LAST DESCRIBED LINE, A DISTANCE OF 259.00 FEET TO A POINT ON A LINE, THAT IS 395.00 FEET NORTH OF AND PARALLEL TO THE SOUTH LINE OF SAID NORTHEAST QUARTER OF THE SOUTHEAST QUARTER OF SECTION 16; THENCE EAST WITH SAID PARALLEL LINE, A DISTANCE OF 556.00 FEET TO A POINT ON SAID EAST LINE OF THE NORTHEAST QUARTER OF THE SOUTHEAST QUARTER OF SECTION 16; THENCE SOUTH WITH SAID EAST LINE, A DISTANCE OF 345.00 FEET, MORE OR LESS, TO THE POINT OF BEGINNING, SITUATE IN THE STATE OF ILLINOIS, COUNTY OF COOK.

ALSO KNOWN AS:

PARCEL 1:

THAT PART OF THE NORTHEAST QUARTER OF THE SOUTHEAST QUARTER OF SECTION 16, TOWNSHIP 36 NORTH, RANGE 12, EAST OF THE THIRD PRINCIPAL MERIDIAN; AND THE EAST HALF OF THE NORTHWEST QUARTER OF THE SOUTHEAST QUARTER OF SECTION 16 AFORESAID, DESCRIBED, AS FOLLOWS:

BEGINNING AT A POINT ON THE SOUTH LINE OF THE NORTHEAST QUARTER OF THE SOUTHEAST QUARTER OF SECTION 16 AFORESAID, SAID POINT BEING 322.50 FEET WEST OF THE SOUTHEAST CORNER OF SAID QUARTER-QUARTER SECTION; THENCE WEST, ALONG THE SOUTH LINE OF SAID QUARTER-QUARTER SECTION AND ALONG THE SOUTH LINE OF THE EAST HALF OF THE NORTHWEST QUARTER OF THE SOUTHEAST QUARTER OF SAID SECTION 16, A DISTANCE OF 1157.50 FEET; THENCE NORTHWESTERLY ALONG A LINE FORMING AN ANGLE

UNOFFICIAL COPY

OF 135 DEGREES 00 MINUTE 00 SECOND WITH THE LAST DESCRIBED LINE, AS MEASURED COUNTER-CLOCKWISE FROM EAST TO NORTHWEST, A DISTANCE OF 240.00 FEET; THENCE NORTHEASTERLY AT RIGHT ANGLES TO LAST DESCRIBED LINE, A DISTANCE OF 910.00 FEET; THENCE SOUTHEASTERLY, AT RIGHT ANGLES TO LAST DESCRIBED LINE, A DISTANCE OF 610.00 FEET TO A POINT ON A LINE DRAWN PARALLEL WITH 572.50 FEET WEST OF SECTION 16; THENCE SOUTH, ALONG LAST MENTIONED PARALLEL LINE, A DISTANCE OF 200.00 FEET, TO A POINT ON A LINE DAWN PARALLEL WITH AND 180.00 FEET NORTH OF THE SOUTH LINE OF SAID NORTHEAST QUARTER OF SOUTHEAST QUARTER OF SECTION 16; THENCE EAST, ALONG LAST MENTIONED PARALLEL LINE, A DISTANCE OF 250.00 FEET; THENCE SOUTH, ALONG A LINE DRAWN PARALLEL WITH THE EAST LINE OF SAID NORTHEAST QUARTER OF THE SOUTHEAST QUARTER OF SECTION 16, A DISTANCE OF 180.0 FEET TO THE POINT OF BEGINNING, IN COOK COUNTY, ILLINOIS;

EXCEPT THAT PART, DESCRIBED AS FOLLOWS:

THAT PART OF THE NORTH HALF OF THE SOUTHEAST QUARTER OF SECTION 16, TOWNSHIP 36 NORTH, RANGE 12, EAST OF THE THIRD PRINCIPAL MERIDIAN, IN COOK COUNTY, ILLINOIS, DESCRIBED, AS FOLLOWS:

BEGINNING AT A POINT ON THE SOUTH LINE OF THE NORTH HALF OF THE SOUTHEAST QUARTER OF SECTION 16 AFORESAID, SAID POINT BEING 1480.00 FEET WEST OF THE SOUTHEAST CORNER OF SAID NORTH HALF OF THE SOUTHEAST QUARTER OF SECTION 16; THENCE NORTHWESTERLY ALONG A LINE FORMING AN ANGLE OF 135 DEGREES 00 MINUTE 00 SECOND WITH THE LAST DESCRIBED LINE, AS MEASURED FROM EAST TO NORTHWEST, A DISTANCE OF 240.00 FEET; THENCE NORTHEASTERLY, AT RIGHT ANGLES TO THE LAST DESCRIBED LINE, A DISTANCE OF 910.0 FEET TO A POINT; THENCE SOUTHEASTERLY, AT RIGHT ANGLES TO THE LAST DESCRIBED LINE, A DISTANCE OF 424.70 FEET TO A POINT; THENCE SOUTHWESTERLY, AT RIGHT ANGLES TO THE LAST LINE TO A POINT ON THE SOUTH LINE OF THE NORTH HALF OF THE SOUTHEAST QUARTER OF SECTION 16; THENCE WEST ALONG SAID LINE TO THE POINT OF BEGINNING.

PARCEL 2:

THAT PART OF THE NORTHEAST QUARTER OF THE SOUTHEAST QUARTER OF SECTION 16, TOWNSHIP 36 NORTH, RANGE 12, EAST OF THE THIRD PRINCIPAL MERIDIAN, DESCRIBED AS FOLLOWS:

BEGINNING AT THE POINT OF INTERSECTION OF THE EAST LINE OF THE NORTHEAST QUARTER OF THE SOUTHEAST QUARTER OF SECTION 16,

UNOFFICIAL COPY

AND A LINE DRAWN PARALLEL WITH AND 50.00 FEET NORTH OF THE SOUTH LINE OF THE NORTHEAST QUARTER OF THE SOUTHEAST QUARTER OF SAID SECTION 16; THENCE WEST ALONG SAID PARALLEL LINE, A DISTANCE OF 322.50 FEET TO A POINT ON A LINE DRAWN PARALLEL WITH AND 322.50 FEET WEST OF THE EAST LINE OF SAID QUARTER-QUARTER SECTION; THENCE NORTH ALONG SAID PARALLEL LINE, A DISTANCE OF 130.00 FEET TO A LINE DRAWN PARALLEL WITH AND 180.00 FEET NORTH OF THE SOUTH LINE OF SAID QUARTER-QUARTER SECTION; THENCE WEST ALONG SAID PARALLEL LINE, A DISTANCE OF 250.00 FEET TO A POINT ON A LINE DRAWN PARALLEL WITH AND 572.50 FEET WEST OF THE EAST LINE OF SAID QUARTER-QUARTER SECTION; THENCE NORTH ALONG SAID PARALLEL LINE, A DISTANCE OF 200.00 FEET TO A POINT ON A LINE DRAWN PARALLEL WITH AND 380.00 FEET NORTH OF THE SOUTH LINE OF SAID QUARTER-QUARTER SECTION; THENCE EAST ALONG SAID PARALLEL LINE, A DISTANCE OF 572.50 FEET TO A POINT ON THE EAST LINE OF SAID QUARTER-QUARTER SECTION; THENCE SOUTH ALONG THE EAST LINE, A DISTANCE OF 330.00 FEET TO THE POINT OF BEGINNING, IN COOK COUNTY, ILLINOIS.

PARCEL 3:

THAT PART OF THE NORTH HALF OF THE SOUTHEAST QUARTER OF SECTION 16, TOWNSHIP 36 NORTH, RANGE 12, EAST OF THE THIRD PRINCIPAL MERIDIAN, DESCRIBED AS FOLLOWS:

COMMENCING AT A POINT ON THE SOUTH LINE OF THE NORTH HALF OF THE SOUTHEAST QUARTER OF SECTION 16 AFORESAID, SAID POINT BEING 1480.00 FEET WEST OF THE SOUTHEAST CORNER OF SAID NORTH HALF OF THE SOUTHEAST QUARTER OF SECTION 16; THENCE NORTHWESTERLY ALONG A LINE FORMING AN ANGLE OF 135 DEGREES 00 MINUTE 00 SECOND WITH THE LAST DESCRIBED LINE, AS MEASURED FROM EAST TO NORTHWEST, A DISTANCE OF 240.00 FEET; THENCE NORTHEASTERLY, AT RIGHT ANGLES TO THE LAST DESCRIBED LINE, A DISTANCE OF 910.0 FEET TO A POINT OF BEGINNING; THENCE SOUTHEASTERLY TO THE POINT OF INTERSECTION OF A LINE DRAWN PARALLEL WITH, AND 572.50 FEET WEST OF THE EAST LINE OF THE NORTHEAST QUARTER OF THE SOUTHEAST QUARTER OF SECTION 16, WITH A LINE DRAWN PARALLEL WITH AND 380.00 FEET NORTH OF THE SOUTH LINE OF SAID NORTHEAST QUARTER OF THE SOUTHEAST QUARTER OF SECTION 16; THENCE EAST ALONG THE LAST DESCRIBED PARALLEL LINE, A DISTANCE OF 572.50 FEET TO A POINT ON THE AFOREMENTIONED EAST LINE OF THE NORTHEAST QUARTER OF THE SOUTHEAST QUARTER OF SECTION 16, SAID POINT BEING 380.00 FEET NORTH OF THE SOUTHEAST CORNER OF SAID NORTHEAST QUARTER OF THE SOUTHEAST QUARTER OF SECTION 16 AFORESAID; THENCE NORTH

UNOFFICIAL COPY

ALONG SAID EAST LINE TO A POINT 932.50 FEET SOUTH OF THE NORTH LINE OF THE SOUTHEAST QUARTER OF SECTION; THENCE WESTERLY, A DISTANCE OF 556.00 FEET TO A POINT, THAT IS 974.50 FEET SOUTH OF THE AFOREMENTIONED NORTH LINE OF THE SOUTHEAST QUARTER OF SECTION 16; THENCE NORTHWESTERLY, A DISTANCE OF 259.00 FEET; THENCE NORTHEASTERLY, AT RIGHT ANGLES TO THE LAST DESCRIBED LINE, A DISTANCE OF 42.00 FEET; THENCE NORTHWESTERLY, AT RIGHT ANGLES TO THE LAST DESCRIBED LINE, A DISTANCE OF 242.70 FEET TO A POINT 507.05 FEET SOUTH OF THE NORTH LINE OF THE SOUTHEAST QUARTER OF SECTION 16; THENCE SOUTHWESTERLY, A DISTANCE OF 12.16 FEET, MORE OR LESS TO THE POINT OF BEGINNING, IN COOK COUNTY, ILLINOIS.

PARCEL B. (AKA NORTH PARCEL)

THAT PART OF THE SOUTHEAST QUARTER OF SECTION 16, TOWNSHIP 36 NORTH, RANGE 12 BOUNDED AND DESCRIBED AS FOLLOWS:

BEGINNING AT A POINT IN THE EAST LINE OF THE SOUTHEAST QUARTER OF SECTION 16 AFORESAID THAT IS 932.50 FEET SOUTH OF THE NORTH LINE OF SAID SOUTHEAST QUARTER OF SECTION 16; THENCE WESTERLY ALONG A STRAIGHT LINE, A DISTANCE OF 556.0 FEET TO A POINT THAT IS 947.50 FEET SOUTH OF THE NORTH LINE OF SAID SOUTHEAST QUARTER OF SECTION 16; THENCE NORTHWESTERLY ALONG A STRAIGHT LINE A DISTANCE OF 259.0 FEET TO A POINT; THENCE NORTHEASTERLY AT RIGHT ANGLES TO THE LAST DESCRIBED COURSE, A DISTANCE OF 42.0 FEET TO A POINT; THENCE NORTHWESTERLY AT RIGHT ANGLES TO THE LAST DESCRIBED COURSE, A DISTANCE OF 122.0 FEET TO A POINT; THENCE SOUTHWESTERLY AT RIGHT ANGLES TO THE LAST DESCRIBED COURSE, A DISTANCE OF 42.0 FEET TO A POINT; THENCE NORTHWESTERLY AT RIGHT ANGLES TO THE LAST DESCRIBED COURSE, A DISTANCE OF 135.40 FEET TO A POINT THAT IS 582.50 FEET SOUTH OF THE NORTH LINE AND 921.0 FEET WEST OF THE EAST LINE OF SAID SOUTHEAST QUARTER OF SECTION 16; THENCE EASTERLY ALONG A STRAIGHT LINE, A DISTANCE OF 921.0 FEET TO A POINT IN THE EAST LINE OF SAID SOUTHEAST QUARTER OF SECTION 16, THAT IS 582.50 FEET SOUTH OF THE NORTH LINE OF SOUTHEAST QUARTER OF SECTION 16; THENCE SOUTHERLY ALONG THE EAST LINE OF SAID SOUTHEAST QUARTER OF SECTION 16, A DISTANCE OF 350.00 FEET TO THE POINT OF BEGINNING, ALL IN COOK COUNTY ILLINOIS (EXCEPT THAT PART OF 96TH AVENUE ALSO KNOWN AS LAGRANGE ROAD LYING EAST OF THE WEST RIGHT OF WAY LINE OF LAGRANGE ROAD AS DEDICATED BY DOCUMENT 10123562 AND THAT PART CONTAINED IN CONDEMNATION CASE 11 L50834 ALSO EXCEPT THAT PART CONTAINED WITHIN 156TH STREET AS DEDICATED PER

UNOFFICIAL COPY

DOCUMENT NUMBERS (0920245102, 0826331109 AND 0630717115) ALSO DESCRIBED AS FOLLOWS:

THAT PART OF THE SOUTHEAST 1/4 OF SECTION 16, TOWNSHIP 36 NORTH, RANGE 12, EAST OF THE THIRD PRINCIPAL MERIDIAN (EXCEPT THAT PART CONTAINED IN CONDEMNATION CASE 11L50834) BOUNDED AND DESCRIBED AS FOLLOWS:

COMMENCING AT A POINT IN THE EAST LINE OF SAID SOUTHEAST 1/4 OF SECTION 16 AFORESAID, THAT IS 582.5 FEET SOUTH OF THE NORTH LINE SAID SOUTHEAST 1/4 OF SECTION 16; THENCE SOUTH 00 DEGREE, 00 MINUTE 00 SECOND EAST (ASSUMED BEARING) ALONG THE EAST LINE OF SAID SOUTHEAST 1/4 OF SECTION 16 AFORESAID, A DISTANCE OF 350.00 FEET; THENCE SOUTH 88 DEGREES, 31 MINUTES, 31 SECONDS WEST, A DISTANCE OF 49.62 FEET TO A POINT ON THE WEST LINE OF LAGRANGE ROAD, AS DEDICATED BY DOCUMENT 10123562 FOR A POINT OF BEGINNING; THENCE SOUTH 88 DEGREES, 31 MINUTES, 31 SECONDS WEST, A DISTANCE OF 506.38 FEET TO A POINT, THAT IS 947.50 FEET SOUTH OF THE NORTH LINE OF SAID SOUTHEAST 1/4 OF SECTION 16; THENCE NORTH 44 DEGREES, 58 MINUTES, 44 SECONDS WEST, A DISTANCE OF 259.00 FEET; THENCE NORTH 45 DEGREES, 01 MINUTE, 16 SECONDS EAST AT RIGHT ANGLES TO THE LAST DESCRIBED COURSE, A DISTANCE OF 42.00 FEET; THENCE NORTH 44 DEGREES, 58 MINUTES, 44 SECONDS WEST AT RIGHT ANGLES TO THE LAST DESCRIBED COURSE, A DISTANCE OF 122.00 FEET; THENCE SOUTH 45 DEGREES, 01 MINUTE, 16 SECONDS WEST AT RIGHT ANGLES TO THE LAST DESCRIBED COURSE, A DISTANCE OF 42.00 FEET; THENCE NORTH 44 DEGREES, 58 MINUTES, 44 SECONDS WEST, A DISTANCE OF 135.40 (RECORD) 135.64 FEET MEASURED TO A POINT, THAT IS 582.50 FEET SOUTH OF SAID NORTH LINE AND 921.0 FEET WEST OF THE EAST LINE OF SAID SOUTHEAST 1/4 OF SECTION 16; THENCE SOUTH 89 DEGREES, 55 MINUTES, 44 SECONDS EAST ALONG A LINE, THAT IS 582.50 FEET SOUTH OF AND PARALLEL WITH THE NORTH LINE OF SAID SOUTHEAST 1/4 OF SECTION 16, A DISTANCE OF 871.40 FEET TO THE WEST LINE OF SAID LAGRANGE ROAD; SAID POINT BEING 49.6 FEET WEST OF THE EAST LINE OF SAID SOUTHEAST 1/4 OF SECTION 16; THENCE SOUTH 00 DEGREE, 00 MINUTE, 00 SECONDS EAST ALONG THE WEST LINE OF SAID LAGRANGE ROAD, A DISTANCE OF 351.29 FEET TO THE POINT OF BEGINNING, ALL IN COOK COUNTY, ILLINOIS.

PINs: 27-16-401-004-0000
 27-16-401-005-0000
 27-16-401-008-0000
 27-16-401-011-0000

UNOFFICIAL COPY

The said property is hereinafter referred to as the "Subject Property".

3. The Subject Property consists of approximately 14.0 acres (Parcel A is 9.2 acres and Parcel B is 4.8 acres) and is located at 15610 S. LaGrange Road of which Parcel A is in unincorporated Orland Township, Cook County, Illinois.

4. The Subject Property is proposed to be developed under the COR - Mixed Use District classification of the Land Development Code of the Village of Orland Park (the "Code"), with a Special Use for a six (6) lot commercial planned unit development on the two (2) existing parcels with modifications to reduce the wetland setback from 50 feet to zero feet and to meet site detention requirements offsite in the regional detention facility along Ravinia Avenue.

5. The Village of Orland Park is a Home Rule Unit pursuant to the provisions of the Illinois Constitution, Article VII, Section 6, and the terms, conditions and acts of the Village under this Agreement are entered into and performed pursuant to the Home Rule powers of the Village and the statutes in such cases made and provided.

RECITALS:

1. The parties hereto desire that Parcel A of the Subject Property be annexed to the Village, subject to the terms and conditions as hereinafter set forth and that the Subject Property be zoned and developed in the manner as set forth in this Agreement under the COR - Mixed Use District provisions of the Code, with a Special Use for a six (6) lot commercial planned unit development and with modifications as specified in paragraph 4, above.

2. Owner has petitioned the Village for annexation to the Village of Parcel A of the Subject Property and for amendments to the zoning map classifying the entire Subject Property as more fully hereinafter set forth.

3. The parties hereto have fully complied with all relevant statutes of the State of Illinois and ordinances of the Village with respect to annexation including the filing of a petition by Owner requesting annexation of Parcel A of the above-described Subject Property and zoning of the entire Subject Property to enable development as herein provided. The Village has caused the issuance of proper notice and the conduct of all hearings by all necessary governmental entities to effectuate such annexation and rezoning as herein provided, including all hearings as are necessary to effectuate the plan of development herein set forth.

4. All reports by all relevant governmental entities have been submitted enabling appropriate action by the Village Board of Trustees to achieve the following:

- (a) Adoption and execution of this Agreement by ordinance;
- (b) Enactment of annexation ordinances annexing Parcel A of the Subject Property as described above to the Village;

UNOFFICIAL COPY

- (c) Adoption of such ordinances as are necessary to effectuate the terms and provisions of this Agreement including the classification of the Subject Property for purposes of zoning pursuant to the terms and conditions of this Agreement;
- (d) The adoption of such other ordinances, resolutions and actions as may be necessary to fulfill and implement this Agreement pursuant to the terms and conditions herein contained.

5. The Subject Property is not within a Public Library District. No roads adjacent to or on the Subject Property are under the jurisdiction of a township. The Village does not provide fire protection services to the Subject Property.

6. The parties hereto have determined that it is in the best interests of the Village and Owner and in furtherance of the public health, safety, comfort, morals and welfare of the community to execute and implement this Agreement and that such implementation of this Agreement and development of the Subject Property pursuant to its terms and conditions will constitute an improvement of the tax base of the Village, be in implementation of the Comprehensive Plan of the Village and will constitute a preservation of environmental values.

SECTION 1:

Annexation.

Parcel A of the Subject Property is not now within the corporate limits of the Village and is contiguous to the Village. The Owner has filed a petition for annexation to the Village of Parcel A of the Subject Property pursuant to statute in such cases made and provided. The Village has by execution of this Agreement manifested its intention to annex Parcel A of the Subject Property pursuant to the terms and conditions of this Agreement.

Subject to the provisions of Chapter 65, Act 5, Article 7, of the Illinois Compiled Statutes, and such other statutory provisions as may be relevant and the home rule powers of the Village, the Village shall by proper Ordinance, cause approval and execution of this Agreement and after adoption and execution of this Agreement shall cause Parcel A of the Subject Property to be annexed to the Village. Also, the Village, upon annexation of Parcel A of the Subject Property, shall thereafter adopt all ordinances respecting the zoning use and development of the Subject Property as herein provided. A recordable plat of annexation of Parcel A of the Subject Property to be annexed is to be prepared by Owner and attached hereto as EXHIBIT A. The new boundary of the Village resulting from such annexation shall extend to the far side of any adjacent highway and shall include all of every highway within the area so annexed.

Upon the execution of this Agreement, Owner shall do all things necessary and proper to carry out the terms, conditions and provisions of this Agreement and effectuate the annexation of Parcel A of the above-described Subject Property to the Village, and to aid and assist the Village in also so doing.

UNOFFICIAL COPY

The Village shall take all actions necessary to carry out and perform the terms and conditions of this Agreement and to effectuate the annexation of Parcel A of the Subject Property to the Village.

SECTION 2:

Zoning, Plan Approval and Design Standards.

A. The Village, upon annexation and necessary hearings before the relevant governmental bodies having taken place pursuant to statute and ordinances in such cases made and provided and pursuant to requisite notice having been given, shall by proper ordinance after execution of this Agreement and annexation of Parcel A of the Subject Property to the Village cause the entire Subject Property described above to be classified as COR - Mixed Use District of the Code, with a Special Use for a six (6) lot commercial planned unit development on the two (2) existing parcels, with modifications to (a) reduce detention pond setbacks from a required 50 feet to zero feet; and (b) meet site detention requirements offsite using the regional detention facility along Ravinia Avenue.

B. The Subject Property shall be developed substantially in accordance with the preliminary site plans appended hereto and incorporated herein as EXHIBIT B entitled "Retail Development SWC LaGrange Road and 156th Street Orland Park, IL. Site Plan", prepared by Soos & Associates Inc., dated 10/27/2008, last revised 5/18/17, sheet number SP-47B, subject to the following condition:

Maintain shared parking and cross-access between users for all and through all parking fields within the planned unit development.

C. The Subject Property shall further be developed in accordance with the elevation drawings titled "Retail Development SWC LaGrange Road & 156th Street Orland Park, IL. Proposed Exterior Elevations", prepared by Soos & Associates Inc. dated 9/19/2016, last revised 2/15/17, sheet number A-07; and "Chuy's Orland Park, IL.", prepared by Parkway C&A, LP, dated 4/4/17, sheet number A-01; and "Miller's Alehouse Orland Park Elevations Revised", prepared by FRCH Design Worldwide, dated 4/12/17, sheet numbers 2, 3 and 4; and "Retail Development SWC LaGrange Road & 156th Street Orland Park, IL. Site Amenities", prepared by Soos & Associates Inc., dated 10/27/08, last revised 4/25/17, sheet number A-10, all subject to the following conditions:

1. Indicate window transparency on the elevation drawings for Miller's Alehouse;
2. Work with Village staff to address the blank wall surface areas on the east and south elevations visible from LaGrange Road;
3. Screen all mechanical equipment either at grade level with landscaping or hidden behind parapets;
4. Submit separate sign permit applications for Village review of signage; and

UNOFFICIAL COPY

5. Anchored masonry veneer shall have a minimum thickness of 2.625 inches.

D. The Subject Property shall further be developed in accordance with the landscape plan titled "Retail Development Overall Landscape Plan", prepared by Kimley-Horn and Associates, Inc., dated 2/16/17, last revised 5/19/17, sheets L2.0, L2.1, L2.2, L2.3, L2.4, and L2.5, and in accordance with the Code and final landscaping plans approved by the Village, subject to the same conditions outlined in the above preliminary site plan and elevation drawings motions and the following condition:

Provide the necessary mitigation for the removal of the wetlands and trees in accordance with the United States Army Corps of Engineers' standards and the Village Land Development Code respectively.

Owner agrees that permission for the construction of those public improvements which require approval from the Metropolitan Water Reclamation District of Greater Chicago or any other governmental agency, must be obtained. Owner agrees to maintain and keep in good repair the public improvements that are to be constructed until accepted by the Village. The Owner agrees that the Subject Property shall be developed substantially in accordance with said preliminary site plan as shown in EXHIBIT B, the elevation drawings as shown in EXHIBIT C and the preliminary landscape plan as shown in EXHIBIT D as approved or as may be subsequently amended and approved by the Village.

The parties hereto agree to cooperate in obtaining, expediting and submitting such necessary documents as may be required for the approval thereto from the Metropolitan Water Reclamation District of Greater Chicago, or any other governmental agency. Owner agrees to construct any improvements required by the aforesaid permit at Owner's sole expense.

Any public improvements required to serve the Subject Property, shall be constructed and installed within two (2) years from the date hereof unless extended by Agreement. If the date of completion falls after September 30, but prior to May 30, the completion date shall be the following May 30.

E. Existing septic systems contained on the Subject Property, if any, shall be removed and any wells on the same shall be capped in accordance with the requirements of the Illinois Environmental Protection Agency and/or the Illinois Department of Transportation.

SECTION 3:

Contributions.

Upon application for the initial building permit, the Owner shall pay to the Village the transportation exaction fees as provided in Article 5, Section 5-112 H. 6. of the Code.

UNOFFICIAL COPY

Said sum of money shall be a lien on the Subject Property until paid, and Owner acquiesces and agrees to the payment of said sum being a lien on the Subject Property subordinate to any acquisition loan or construction development loan of this or any subsequent developer of the Subject Property from the date hereof. In the event of a default in the payment of said sums, or any part thereof, the Village shall have the right to foreclose the lien aforesaid in the same manner as provided for with respect to a mortgage foreclosure. Other than such payments to the Village as provided in this Agreement as well as the customary permit and inspection fees, no additional contributions, impact or exaction fees shall be paid to the Village by the Owner.

Village shall solely determine how said sum so paid shall be allocated and disbursed.

Sums of money required to be paid hereunder shall be obligations of the Owner and all successors in title, and no conveyance of the Subject Property shall relieve Owner or any subsequent owner or developer, of said obligation. In the event of a default in payment, in addition to the remedy of foreclosure of the lien aforementioned, the Village shall have all other rights and remedies against the Owner or any subsequent owner for the collection of monies.

SECTION 4:

Water Supply.

Owner shall construct and install at its expense any necessary on-site water mains to service the Subject Property in accordance with the Code and final engineering plans approved by the Village. The Village agrees to permit connection of the aforementioned water mains to the water facilities of the Village and to furnish water service on the same basis as said services are furnished to other parts of the Village. The water connection charge(s) shall be computed by the Village Building Department based upon the size of the water connection and the number of water meters to be installed and based upon the Village water connection charges presently in effect on the date of this Agreement.

SECTION 5:

Sanitary and Storm Sewers.

Owner shall construct and install at its expense any necessary sanitary sewers to service the Subject Property in accordance with the Code and final engineering plans approved by the Village. The Village agrees to permit connection of the aforementioned sanitary sewers to the sanitary sewer facilities of the Village and to furnish sewer service on the same basis as said services are furnished to other parts of the Village. "As built" plans of the existing sanitary sewer serving the Subject Property must be provided by Owner to the Village. Owner agrees that no surface water is to be discharged into the sanitary sewerage collection system and will make adequate provision that this will not occur.

Owner shall be required to construct and install at its expense the necessary storm sewers and storm water management facilities in accordance with the Code and final engineering plans approved by the Village utilizing the Village's regional stormwater

UNOFFICIAL COPY

detention along Ravinia Avenue to the west of the Subject Property. The Village shall reimburse the Owner in the amount of up to \$70,800.00 (which amount of reimbursement must be supported by receipts or paid invoices reviewed and approved by the Village and, at the Village's option, may be paid through fee waivers) for redesign costs incurred by Owner to accomplish piping the stormwater to the said Ravinia Avenue detention facility. In addition, Owner must construct the bio-swale on Lot 5 (Outlot marked as "Detention" on EXHIBIT B), following which, upon examination and acceptance thereof by the Village, Lots 5 and 6 will be conveyed to the Village in accordance with Sections 6 and 14 hereof and will, thereafter be owned and maintained by the Village. Owner agrees to permit connection of the aforementioned storm sewers to the storm sewer system of the Village and to furnish storm sewer service on the same basis as said services are furnished to other parts of the Village. Owner shall pay all required fees due to the Village and the Metropolitan Water Reclamation District of Greater Chicago. Owner agrees that the storm water management facilities on the portion of the Subject Property not conveyed/dedicated to the Village, if any, shall be private. Owner and successors in title shall maintain all storm water management facilities and detention/retention basins on the remaining site after conveyance/dedication of Lots 5 and 6 to the Village in accordance with SECTION 6, below.

During the period of construction of such sanitary and storm sewer facilities, to the extent that such work is required to be performed on Village owned property including, but not limited to, transitional grading for the bioretention facility on the public works property at the pinch point near the North end of Lot 5 and land between the 18 inch culvert that crosses under Ravinia Avenue at Lot 6. Village hereby grants to Owner a temporary access easement to enter upon such Village owned land with its equipment to perform, construct and install such facilities in accordance with the approved plans.

SECTION 6:

Conveyance/Dedication of Two (2) Outlots to Village.

In consideration for the Village's approval of Owner's use of the Village's regional storm water detention facility (along Ravinia Avenue to the west of the Subject Property) to accommodate stormwater detention/retention requirements for the Subject Property: (a) the Owner shall have the right to excavate an area on Lot 5 of suitable fill to be used for land balance and grading of Lots 1, 2, 3 and 4 of the Subject Property without being required to refill the excavated site when the land balancing and grading is complete; and (b) the Village will reimburse Owner for the incremental costs for the demolition of the buildings that would otherwise remain on Lots 5 and 6 (as hereinafter described) but not including the capping of the well which has been completed by Owner. Owner will convey to the Village two (2) Outlots, marked as "Detention" (Lot 5) and "Wetland" (Lot 6). Such conveyance/dedication to the Village shall be in accordance with SECTION 14 hereof.

SECTION 7:

Dedication and Construction of Streets; Street Lights; Miscellaneous.

A. Street.

UNOFFICIAL COPY

Owner shall be required to keep all adjoining streets free from mud and debris generated by construction activity on the Subject Property. Such streets must be cleaned at least once a day, and more often if required by Village in its sole judgment. For each day that the streets are not cleaned as required hereunder during construction, Owner shall be subject to a fine as provided in the Code. If any such fine is not promptly paid, the Village shall have the right to stop any and all further construction until paid.

B. Miscellaneous.

The Owner shall install and locate any underground utilities that will be dedicated or conveyed to the Village including water, sanitary sewer, storm sewer and street light cables. Such utilities to be dedicated or conveyed to the Village shall be maintained by Owner until inspection and acceptance thereof by the Village. Owner shall demolish the existing path and re-construct an eight (8') foot wide bike path along 156th Street from LaGrange Road west up to the 156th Street taper lane, and Owner will dedicate the necessary (as determined by the Village) land to 156th Street for the bike path. In addition, Owner will construct and install the LaGrange Road sidewalk along the LaGrange Road frontage of the Subject Property

SECTION 8:

Easements.

The Owner agrees at the time of approval of this Annexation and Development Agreement to grant to the Village, and/or obtain grants to the Village of, any necessary easements for the extension of sewer, water, street, or other utilities, including cable television, or for other improvements which may serve not only the Subject Property, but other territories in the general area.

All such easements to be granted shall name the Village and/or other appropriate entities designated by the Village as grantee thereunder. It shall be the responsibility of the Owner to obtain all easements, both on site and off site, necessary to serve the Subject Property.

SECTION 9:

Developmental Codes and Ordinances and General Matters.

Owner must construct in accordance with the existing building and other developmental codes and ordinances of the Village as they exist on the date of issuance of the permit.

Upon subdivision of the Subject Property annexed, the development of same shall be in accordance with the existing building, zoning, subdivision, storm water retention and other developmental codes and ordinances of the Village as they exist on the date the permit for development of the Subject Property is issued. Planning and engineering designs and standards, and road construction and dedication of public improvements, shall be in

UNOFFICIAL COPY

accordance with the then existing ordinances of the Village or in accordance with the statutes and regulations of other governmental agencies having jurisdiction thereof if such standards are more stringent than those of the Village of Orland Park at such time. All fees, etc., set forth under the various ordinances of the Village shall be paid by the Owner at the rate set forth in the Village ordinances at the time each permit is issued.

No occupancy permit shall be issued for any building prior to the completion of the required public improvements. Provided, however, the construction and installation of the public improvements to be done by Owner may be commenced at any time after Owner has delivered to Village an irrevocable letter of credit, in a form satisfactory to, and from a bank or other financial institution approved by, the Village in the amount of 125% of the Owner's Engineer's estimate of the cost of construction and installation of all such improvements as approved by the Village Engineer, or 110% of actual construction contract costs, including all required lighting, streets and street lights, landscaping, sewer and water lines and storm water management facilities. As public improvements are installed or constructed by Owner, a reduction in the amount of the letter of credit will be allowed by the Village in a reasonable and timely manner in accordance with customary Village practice.

SECTION 10:

Utilities.

All future electricity, telephone, cable television and gas lines shall be installed underground, the location of which underground utilities shall be at the Owner's option.

SECTION 11:

Binding Effect and Term and Covenants Running with the Land.

This Agreement shall be binding upon and inure to the benefit of the parties hereto, successor owners of record of the Subject Property, assignees, lessees and upon any successor municipal authorities of said Village and successor municipalities for a period of ten (10) years from the date of execution hereof and any extended time that may be mutually agreed to by amendment, without further public hearing.

The terms and conditions of this Agreement relative to the contributions to the Village, construction and/or dedication of public improvements, granting of easements to the Village, dedication of rights-of-way to the Village and the developmental standards established herein shall constitute covenants which shall run with the land.

SECTION 12:

Notices.

Unless otherwise notified in writing, all notices, requests and demands shall be in

UNOFFICIAL COPY

writing and shall be personally delivered to or mailed by United States Certified mail, postage prepaid and return receipt requested, as follows:

For the Village:

1. Keith Pekau
Village President
14700 South Ravinia Avenue
Orland Park, Illinois 60462
2. John C. Mehalek
Village Clerk
14700 South Ravinia Avenue
Orland Park, Illinois 60462
3. E. Kenneth Friker
Village Attorney
Klein, Thorpe & Jenkins, Ltd.
15010 S. Ravinia Avenue - Suite 10
Orland Park, Illinois 60462

For the Owner:

1. SWC 156TH, LLC
9440 Enterprise Drive
Mokena, Illinois 60448
Attn: Joe Bochenski, Manager
2. Murray J. Lewison
Johnson and Colmar
2201 Waukegan Road – Suite 260
Bannockburn, Illinois 60015

or such other addresses that any party hereto may designate in writing to the other parties pursuant to the provisions of this Section.

SECTION 13:

Permits and Letter of Credit.

The Owner shall not be entitled to obtain the building permit, nor any sign permits, and shall not be entitled to construction of any other appurtenant facilities unless and until the proper letter of credit or cash deposit has been made to the Village in accordance with the Code. The letter of credit or cash deposit shall specifically include an amount to cover the cost of street trees and bicycle path, if any, as required by the Code and this Agreement.

UNOFFICIAL COPY

Owner agrees that any dirt stock piles resulting from the development of the Subject Property shall be located in places as designated and approved by the Village, and for reasonable time periods not to exceed five years, unless an extension is agreed to by the Village. In addition, the Village, after providing Owner with 30 days advance written notice, or 10 days advance written notice in the event of a bona fide emergency as determined by the Village, shall have the right to draw upon the letter of credit provided for in this agreement to relocate or remove any dirt stock pile which results from the development should they not be placed in an approved location or if the pile is causing a storm water drainage problem, or should it not be permitted to remain beyond the time period specified by the Village; provided, however, that the Village will not draw upon the letter of credit if Owner relocates or removes the stock piles as directed by the Village within the applicable notice period.

SECTION 14:

Conveyance, Dedication and Donation of Real Estate.

Any conveyance, dedication or donation of real estate required of the Owner (hereinafter referred to as Grantor for purposes of this SECTION 14) to the Village or other governmental authority under this Agreement shall be made in conformance with the following requirements and any other applicable provisions of this Agreement:

A. Fee Simple Title. The conveyance, dedication or donation shall be of a fee simple title by warranty deed or other appropriate instrument, as determined by the Village. It is understood and agreed that the conveyance, dedication or conveyance of any portion of the Subject Property to the Village, and acceptance thereof by the Village, shall be at the Village's sole and absolute discretion following receipt of the Environmental Assessment as hereinafter provided for in this SECTION 14.

B. Merchantable Title. Title to the real estate shall be good and marketable.

C. Form and Contents of Deed. The conveyance, dedication or donation shall be by delivery of a good, sufficient and recordable deed, plat of dedication, or appropriate dedication on a recorded plat of subdivision. The deed, conveyance or dedication may be subject only to:

(1) covenants, restrictions and easements of record, provided the same do not render the real estate materially unsuitable for the purposes for which it is being conveyed, dedicated or donated;

(2) terms of this Agreement;

(3) general taxes for the year in which the deed, conveyance or dedication is delivered or made and for the prior year if the amount of prior year's taxes is not determinable at the time of delivery, conveyance or dedication; and

(4) such other exceptions acceptable to the grantee.

UNOFFICIAL COPY

D. Title Insurance. Grantor, shall provide to the Village (hereinafter referred to as Grantee for purposes of this Section), not less than ten (10) days prior to the time for delivery of the deed, conveyance or dedication, a commitment for title insurance from Chicago Title Insurance Company or such other title insurance company acceptable to the Grantee. The commitment for title insurance shall be in usual and customary form subject only to:

- (1) the usual and customary standard exceptions contained therein;
- (2) taxes for the year in which the deed is delivered and for the prior year if the amount of such prior year's taxes is not determinable at the time of delivery of the deed, conveyance or dedication;
- (3) subparagraphs 1 and 2 of paragraph C above; and
- (4) such other exceptions as are acceptable to the grantee.

The commitment for title insurance shall be in the amount of the fair market value of the real estate and shall be dated not less than twenty (20) days prior to the time for delivery of the deed, conveyance or dedication. Grantor shall further cause to be issued within thirty (30) days after delivery of the deed, conveyance or dedication a title insurance policy in such amount from the company issuing the commitment for title insurance, subject only to the exceptions stated above.

All title insurance charges shall be borne by Grantor.

E. Taxes, Liens, Assessments, Etc.

General taxes and all other taxes due and payable, assessments, liens and charges of whatever nature affecting the real estate shall be paid and removed prior to delivery of the deed, conveyance or dedication. To the extent that any such item cannot be removed prior to delivery of the deed, conveyance or dedication because the amount of the same cannot then be determined, Grantor hereby covenants that it will promptly pay the same upon determination of such amount and that it will indemnify, hold harmless and defend the Village against any loss or expense, including but not limited to attorneys' fees and expenses of litigation, arising as a result of a breach of the foregoing covenant. Grantor shall be responsible for real estate taxes assessed up to the date of conveyance and Grantee agrees following conveyance of Lots 5 and 6 it shall promptly apply for the applicable non-homestead governmental real estate tax exemption.

F. Delivery of Deed, Conveyance or Dedication.

To the extent not provided in this Agreement, delivery of the deed, conveyance or dedication shall occur at a date, time and place mutually agreeable to Grantor and Village,

UNOFFICIAL COPY

otherwise at a date, time and place set by Village not less than thirty (30) days after notice thereof is given by Village to Grantor.

G. Environmental Assessment.

Not less than five (5) days prior to any conveyance, dedication or donation of real estate required under this Agreement, any Village ordinance or other requirement, the Village, at its sole cost and expense, shall have caused to be prepared, a written report of a site environmental assessment, in scope, form and substance, and prepared by an independent, competent and qualified environmental engineer ("Engineer") (the "Environmental Assessment") and dated not more than sixty (60) days prior to the transfer date, showing the Engineer made all appropriate inquiry into the previous ownership and uses of the property consistent with good commercial and customary practice in an effort to minimize liability, which takes into account and satisfies the "innocent landowner" provision set forth at 42 U.S.C. 96901(35), such that consistent with generally accepted engineering practice and procedure, no evidence or indication came to light which would suggest there was a release of substances on the property which could necessitate an environmental response action, and which demonstrates that the property and the facility complies with, and does not deviate from, all applicable federal, state, county, regional and local environmental statutes, laws, ordinances, rules and regulations, including any licenses, permits or certificates required thereunder.

The Environmental Assessment shall also demonstrate, via history and information provided by the Grantor, that the property and facility are not, and have not been, the subject of any past, existing or threatened investigation, inquiry or proceeding concerning environmental matters by the Authorities, and that no notice or submission concerning environmental matters has been given or should be given with regard to the property and the facility to the Authorities other than as disclosed in the No Further Remediation Letter and Executive Summary issued by the Illinois Environmental Protection Agency recorded against the Subject Property (the "NFM Letter") copies of which along with the Focused Site Investigation Report, Remediation Objectives Report and Remedial Action Plan prepared by ETS Environmental & Associates, LLC dated October 2016 have been given to the Village . The Environmental Assessment shall demonstrate that the property and facility are not subject to, or covered by, the requirements of the Emergency Planning and Community Right-To-Know Act of 1986, 42 U.S.C. 11001, et seq., and that the property to be conveyed, dedicated or donated to the Village is not now being used and has never been used for any activities involving directly or indirectly the use, treatment, storage or disposal of any hazardous or toxic chemical, material, substance or waste.

The Grantor of the property and facility acknowledges and agrees that the Village shall not be obligated to take title to any land if, in its sole and exclusive judgment (including without limitations, information revealed by the Environmental Assessment), that the use or condition of the property, or any part thereof, poses a material health, safety or environmental hazard.

UNOFFICIAL COPY

SECTION 15:

Reimbursement of Village for Legal and Other Fees and Expenses.

A. To Effective Date of Agreement.

The Owner, concurrently with annexation and zoning of the property or so much thereof as required, shall reimburse the Village for the following expenses incurred in the preparation and review of this Agreement, and any ordinances, letters of credit, plats, easements or other documents relating to the Subject Property:

- (1) the costs incurred by the Village for engineering services;
- (2) all reasonable attorneys' fees incurred by the Village; and
- (3) miscellaneous Village expenses, such as legal publication costs, recording fees and copying expenses.

B. From and After Effective Date of Agreement.

Except as provided in the paragraph immediately following this paragraph, upon demand by Village made by and through its President and Owner from time to time shall promptly reimburse Village for all enumerated reasonable expenses and costs incurred by Village in the administration of the Agreement, including and limited to engineering fees, attorneys' fees and out of pocket expenses involving various and sundry matters such as, but not limited to, preparation and publication, if any, of all notices, resolutions, ordinances and other documents required hereunder, and the negotiation and preparation of letters of credit and escrow agreements to be entered into as security for the completion of land improvements.

Such costs and expenses incurred by Village in the administration of the Agreement shall be evidenced to the Owner upon its request, by a sworn statement of the Village; and such costs and expenses may be further confirmed by the Owner at its option from additional documents relevant to determining such costs and expenses as designated from time to time by the Owner.

Notwithstanding the immediately preceding paragraph, Owner shall in no event be required to reimburse Village or pay for any expenses or costs of Village as aforesaid more than once, whether such are reimbursed or paid through special assessment proceedings, through fees established by Village ordinances or otherwise.

In the event that any third party or parties institute any legal proceedings against the Owner, and/or the Village, which relate to the terms of this Agreement, then, in that event, the Owner, on notice from Village shall assume, fully and vigorously, the entire defense of such lawsuit and all expenses of whatever nature relating thereto; provided, however:

UNOFFICIAL COPY

1. Owner shall not make any settlement or compromise of the lawsuit, or fail to pursue any available avenue of appeal of any adverse judgment, without the approval of the Village.

2. If the Village, in its sole discretion, determines there is, or may probably be, a conflict of interest between Village and Owner, on an issue of importance to the Village having a potentially substantial adverse effect on the Village, then the Village shall have the option of being represented by its own legal counsel. In the event the Village exercises such option, then Owner shall reimburse the Village from time to time on written demand from the President of Village and notice of the amount due for any expenses, including but not limited to court costs, reasonable attorneys' fees and witnesses' fees, and other expenses of litigation, incurred by the Village in connection therewith.

In the event the Village institutes legal proceedings against Owner for violation of this Agreement and secures a judgment in its favor, the court having jurisdiction thereof shall determine and include in its judgment against Owner all expenses of such legal proceedings incurred by Village, including but not limited to the court costs and reasonable attorneys' fees, witnesses' fees, etc., incurred by the Village in connection therewith. Owner may, in its sole discretion, appeal any such judgment rendered in favor of the Village against Owner.

SECTION 16:

Warranties and Representations.

The Owner represents and warrants to the Village as follows:

1. That the Owner is the legal title holder and the owner of record of the Subject Property and that Joseph T. Bochenski is the sole Manager of said limited liability company.

2. That the Owner proposes to develop the Subject Property in the manner contemplated under this Agreement.

3. That other than the Owner, at this time no other entity or person has any interest in the Subject Property or its development as herein proposed other than the tenants who have entered into leases for what will be Lots 1, 2 and 3 under the approved plat of subdivision.

4. That Owner provided the legal descriptions of the Subject Property set forth in this Agreement and the attached Exhibits and that said legal descriptions are accurate and correct.

5. With respect to any real estate herein which may or will become property of the Village, Owner (and its undersigned officer) warrants and represents, to the best of its knowledge, that during the period of its ownership or control over said Subject Property it has no knowledge of, nor reason to suspect, that there has been any underground storage (or other) tank or any presence, disposal, release or threatened release of hazardous substances

UNOFFICIAL COPY

or hazardous wastes on, from or under the property, by or through Owner or any other party whatsoever except as described in the environmental site assessment and the No Further Remediation Letter. Owner (and its undersigned officer) similarly represents and warrants that to the best of its knowledge, there was not underground storage (or other) tank, not any presence, disposal, release or threatened release of hazardous substances or hazardous waste on, from or under the property prior to Owner's acquisition of ownership or control of the property except as described in the environmental site assessment and the No Further Remediation Letter..

Owner (and its undersigned officer) similarly further represents and warrants that to the best of its knowledge and based on the No Further Remediation Letter, the property (including underlying soil and ground water conditions) is not in violation of any state, local, federal, municipal or other law, statute, regulation, code, ordinance, decree or other relating to hygienic or environmental conditions, and during ownership of the property by Owner, no party has stored or disposed of any flammable explosives, radioactive materials, hazardous waste, toxic substances or other related materials on, under or about the property. The Owner shall and does hereby agree to indemnify, protect, defend, and hold the Village harmless from and against any claims, losses, demands, costs, proceedings, suits, liabilities, damages and causes of action, including consequential damages and attorneys' fees of counsel selected by the Village and other costs of defense incurred, arising against or suffered by the Village or its assigns as a consequence, directly or indirectly, of any misrepresentation by Owner of the foregoing representations and warranties, whether discovered before or after the conveyance of any of the Subject Property to the Village.

SECTION 17:

Continuity of Obligations.

Notwithstanding any provision of this Agreement to the contrary, including but not limited to the sale or conveyance of all or any part of the Subject Property by Owner, Owner shall at all times during the term of this Agreement remain liable to Village for the faithful performance of all obligations imposed upon Owner by this Agreement until such obligations have been fully performed or until Village, at its sole option, has otherwise released Owner from any or all of such obligations.

SECTION 18:

No Waiver or Relinquishment of Right to Enforce Agreement.

Failure of any party to this Agreement to insist upon the strict and prompt performance of the terms covenants, agreements, and conditions herein contained, or any of them, upon any other party imposed, shall not constitute or be construed as a waiver or relinquishment of any party's right thereafter to enforce any such term, covenant, agreement or condition, but the same shall continue in full force and effect.

SECTION 19:

UNOFFICIAL COPY

Village Approval or Direction.

Where Village approval or direction is required by this Agreement, such approval or direction means the approval or direction of the Corporate Authorities of the Village unless otherwise expressly provided or required by law, and any such approval may be required to be given only after and if all requirements for granting such approval have been met unless such requirements are inconsistent with this Agreement.

SECTION 20:

Singular and Plural.

Wherever appropriate in this Agreement, the singular shall include the plural, and the plural shall include the singular.

SECTION 21:

Section Headings and Subheadings.

All section headings or other headings in this Agreement are for general aid of the reader and shall not limit the plain meaning or application of any of the provisions thereunder whether covered or relevant to such heading or not.

SECTION 22:

Recording.

A copy of this Agreement and any amendment thereto shall be recorded by the Village at the expense of the Owner.

SECTION 23:

Authorization to Execute.

The Owner and the officers of the Owner executing this Agreement warrant that they have been lawfully authorized to execute this Agreement on behalf of the Owner and that all representations and warranties made by Owner herein are also made by the officer of the Owner executing this Agreement.

The President and Clerk of the Village hereby warrant that they have been lawfully authorized by the Village Board of the Village to execute this Agreement. The Owner and Village shall, upon request, deliver to each other at the respective time such entities cause their authorized agents to affix their signatures hereto copies of all bylaws, resolutions, ordinances, partnership agreements, letters of direction or other documents required to legally evidence the authority to so execute this Agreement on behalf of the respective entities.

UNOFFICIAL COPY

SECTION 24:

Amendment.

This Agreement sets forth all the promises, inducements, agreements, conditions and understandings between the parties hereto relative to the subject matter thereof, and there are no promises, agreements, conditions or understandings, either oral or written, express or implied, between them, other than are herein set forth. Except as herein otherwise provided, no subsequent alteration, amendment, change or addition to this Agreement shall be binding upon the parties hereto unless authorized in accordance with law and reduced in writing and signed by them.

SECTION 25:

Counterparts.

This Agreement may be executed in two or more counterparts, each of which taken together, shall constitute one and the same instrument.

SECTION 26:

Curing Default.

The parties to this Agreement reserve a right to cure any default hereunder within thirty (30) days from written notice of such default.

SECTION 27:

Conflict Between the Text and Exhibits.

In the event of a conflict in the provisions of the text of this Agreement and the Exhibits attached hereto, the text of the Agreement shall control and govern.

SECTION 28:

Severability.

If any provision of this Agreement is held invalid by a court of competent jurisdiction or in the event such a court shall determine that the Village does not have the power to perform any such provision, such provision shall be deemed to be excised herefrom and the invalidity thereof shall not affect any of the other provisions contained herein, and such judgment or decree shall relieve Village from performance under such invalid provision of this Agreement.

SECTION 29:

Definition of Village.

UNOFFICIAL COPY

When the term Village is used herein it shall be construed as referring to the Corporate Authorities of the Village unless the context clearly indicates otherwise.

SECTION 30:

Execution of Agreement.

This Agreement shall be signed last by the Village and the President of the Village shall affix the date on which he signs this Agreement on page 1 hereof which date shall be the effective date of this Agreement.

VILLAGE OF ORLAND PARK,
an Illinois Municipal Corporation

By: 
Village President

ATTEST:

Village Clerk

OWNER:

SWC 156TH, LLC

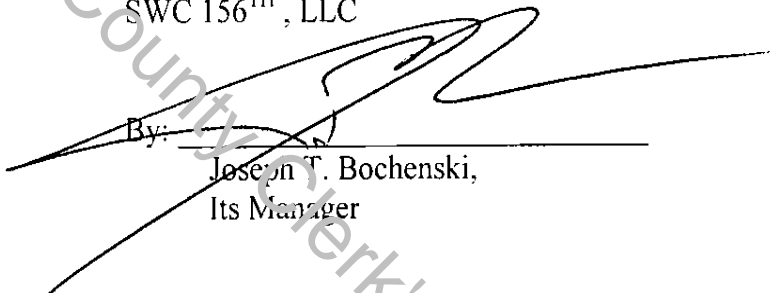
By: 
Joseph T. Bochenski,
Its Manager

UNOFFICIAL COPY

ACKNOWLEDGMENTS

STATE OF ILLINOIS)
) SS.
COUNTY OF COOK)

I, the undersigned, a Notary Public, in and for the County and State aforesaid, DO HEREBY CERTIFY that KEITH PEKAU, personally known to me to be the President of the Village of Orland Park, and JOHN C. MEHALEK, personally known to me to be the Village Clerk of said municipal corporation, and personally known to me to be the same persons whose names are subscribed to the foregoing instrument, appeared before me this day in person and severally acknowledged that as such President and Village Clerk, they signed and delivered the said instrument and caused the corporate seal of said municipal corporation to be affixed thereto, pursuant to authority given by the Board of Trustees of said municipal corporation, as their free and voluntary act, and as the free and voluntary act and deed of said municipal corporation, for the uses and purposes therein set forth.

GIVEN under my hand and official seal, this 25th day of September, 2017.

Nancy R. Melinauskas
Notary Public

Commission expires Aug 30, 2018

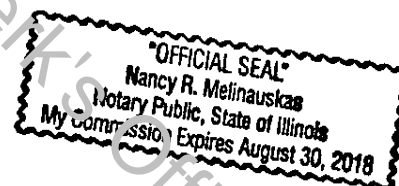

UNOFFICIAL COPY

STATE OF ILLINOIS)
) SS.
COUNTY OF ~~COOK~~)
Will

I, the undersigned, a Notary Public in and for the County and State aforesaid, DO HEREBY CERTIFY that the above-named JOSEPH T. BOCHENSKI, Member/Manager of SWC 156TH, LLC, an Illinois limited liability company, personally known to me to be the same person whose name is subscribed to the foregoing instrument as such Manager, appeared before me this day in person and acknowledged that he signed and delivered the said instrument as his own free and voluntary act and as the free and voluntary act of said limited liability company for the uses and purposes therein set forth.

GIVEN under my hand and Notary Seal this 15th day of September, 2017.

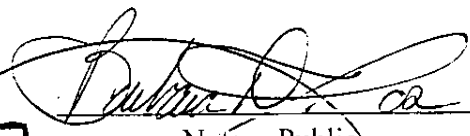

Notary Public

Commission expires:

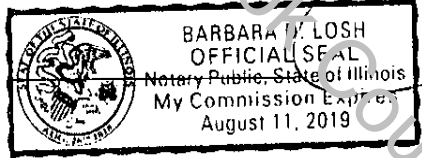

UNOFFICIAL COPY

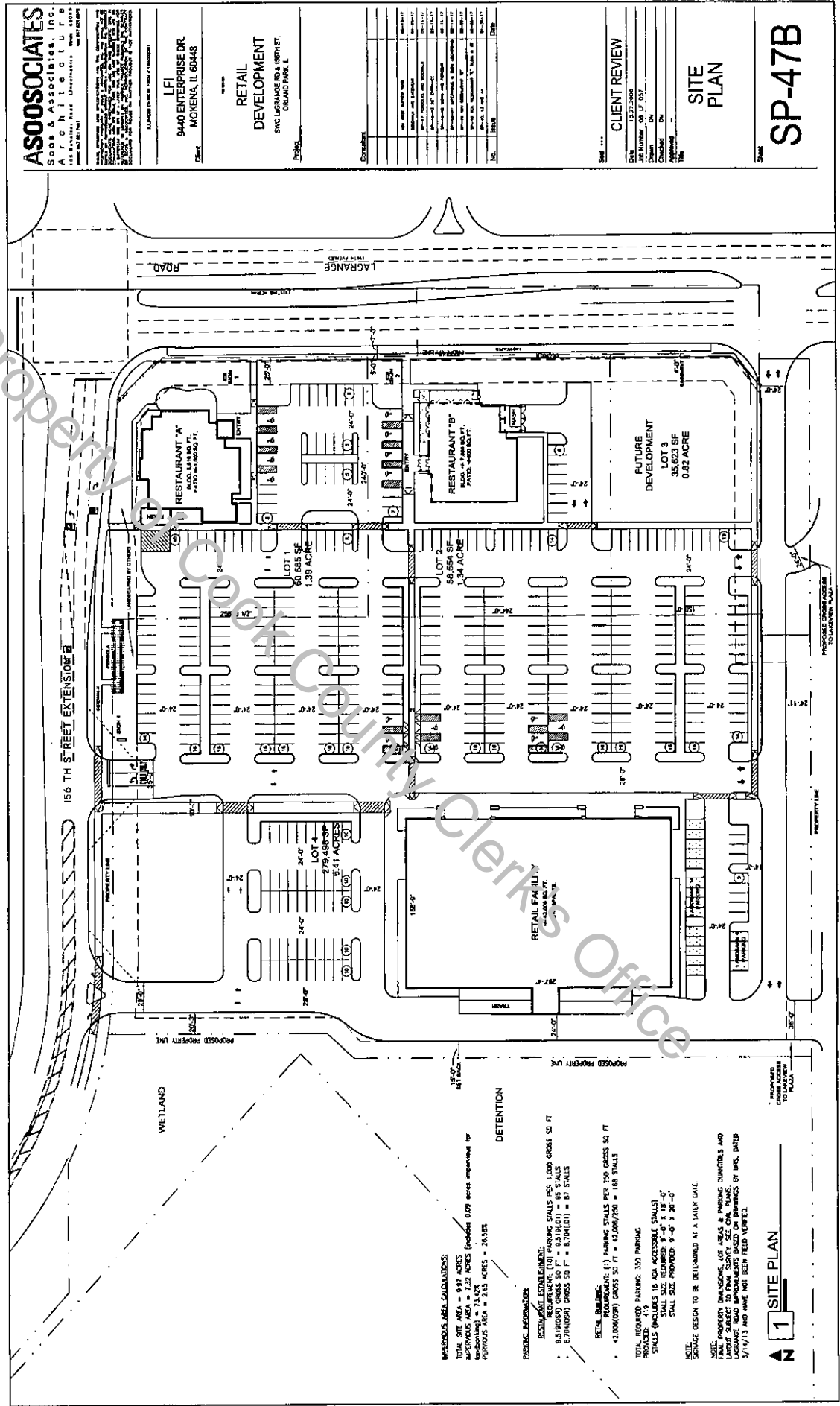

ASO ASSOCIATES
 Soos & Associates, Inc.
 Architects
 108 BANTON ROAD, CHICAGO, ILLINOIS 60611
 TEL: 312.467.1100 FAX: 312.467.1101

LFI
 9440 ENTERPRISE DR.
 MOKENA, IL 60448

RETAIL DEVELOPMENT
 SVC LAGRANGE ROAD WEST, ORLAND PARK, IL

No.	REVISION	DATE
1	ISSUE FOR PERMITS	08-15-13
2	ISSUE FOR PERMITS	08-15-13
3	ISSUE FOR PERMITS	08-15-13
4	ISSUE FOR PERMITS	08-15-13
5	ISSUE FOR PERMITS	08-15-13
6	ISSUE FOR PERMITS	08-15-13
7	ISSUE FOR PERMITS	08-15-13
8	ISSUE FOR PERMITS	08-15-13
9	ISSUE FOR PERMITS	08-15-13
10	ISSUE FOR PERMITS	08-15-13
11	ISSUE FOR PERMITS	08-15-13
12	ISSUE FOR PERMITS	08-15-13
13	ISSUE FOR PERMITS	08-15-13
14	ISSUE FOR PERMITS	08-15-13
15	ISSUE FOR PERMITS	08-15-13
16	ISSUE FOR PERMITS	08-15-13
17	ISSUE FOR PERMITS	08-15-13
18	ISSUE FOR PERMITS	08-15-13
19	ISSUE FOR PERMITS	08-15-13
20	ISSUE FOR PERMITS	08-15-13
21	ISSUE FOR PERMITS	08-15-13
22	ISSUE FOR PERMITS	08-15-13
23	ISSUE FOR PERMITS	08-15-13
24	ISSUE FOR PERMITS	08-15-13
25	ISSUE FOR PERMITS	08-15-13
26	ISSUE FOR PERMITS	08-15-13
27	ISSUE FOR PERMITS	08-15-13
28	ISSUE FOR PERMITS	08-15-13
29	ISSUE FOR PERMITS	08-15-13
30	ISSUE FOR PERMITS	08-15-13
31	ISSUE FOR PERMITS	08-15-13
32	ISSUE FOR PERMITS	08-15-13
33	ISSUE FOR PERMITS	08-15-13
34	ISSUE FOR PERMITS	08-15-13
35	ISSUE FOR PERMITS	08-15-13
36	ISSUE FOR PERMITS	08-15-13
37	ISSUE FOR PERMITS	08-15-13
38	ISSUE FOR PERMITS	08-15-13
39	ISSUE FOR PERMITS	08-15-13
40	ISSUE FOR PERMITS	08-15-13
41	ISSUE FOR PERMITS	08-15-13
42	ISSUE FOR PERMITS	08-15-13
43	ISSUE FOR PERMITS	08-15-13
44	ISSUE FOR PERMITS	08-15-13
45	ISSUE FOR PERMITS	08-15-13
46	ISSUE FOR PERMITS	08-15-13
47	ISSUE FOR PERMITS	08-15-13
48	ISSUE FOR PERMITS	08-15-13
49	ISSUE FOR PERMITS	08-15-13
50	ISSUE FOR PERMITS	08-15-13

CLIENT REVIEW
 DATE: 10-27-2008
 BY: [Signature]
 CHECKED: [Signature]
 APPROVED: [Signature]

SITE PLAN
SP-47B

WETLAND

LAGRANGE ROAD

156 TH STREET EXTENSION

RESTAURANT A
 50,665 SF
 1.39 ACRES

RESTAURANT B
 56,554 SF
 1.34 ACRES

FUTURE DEVELOPMENT LOT 3
 35,623 SF
 0.82 ACRES

RETAIL FAMILY
 12,000 SF
 0.28 ACRES

- DETENTION**
- EXISTING DETENTION BASIN: 10,000 GALLONS
 - REQUIRED DETENTION: 10,000 GALLONS
 - PROPOSED DETENTION: 10,000 GALLONS
- PARKING REQUIREMENTS**
- RETAIL DEVELOPMENT: 100 STALLS PER 1,000 GROSS SQ FT
 - RESTAURANT: 100 STALLS PER 1,000 GROSS SQ FT
 - RETAIL FAMILY: 100 STALLS PER 1,000 GROSS SQ FT
 - PROPOSED DETENTION: 100 STALLS PER 1,000 GROSS SQ FT
 - PROPOSED DEVELOPMENT: 100 STALLS PER 1,000 GROSS SQ FT
 - PROPOSED LOT 3: 100 STALLS PER 1,000 GROSS SQ FT
 - PROPOSED TOTAL: 100 STALLS PER 1,000 GROSS SQ FT
- RETAIL DEVELOPMENT REQUIREMENTS:** (1) PARKING STALLS PER 100 GROSS SQ FT = 100 STALLS
- RETAIL FAMILY REQUIREMENTS:** (1) PARKING STALLS PER 100 GROSS SQ FT = 100 STALLS
- PROPOSED DEVELOPMENT REQUIREMENTS:** (1) PARKING STALLS PER 100 GROSS SQ FT = 100 STALLS
- PROPOSED LOT 3 REQUIREMENTS:** (1) PARKING STALLS PER 100 GROSS SQ FT = 100 STALLS
- PROPOSED TOTAL REQUIREMENTS:** (1) PARKING STALLS PER 100 GROSS SQ FT = 100 STALLS
- STALL SIZE REQUIRED: 8'-0" x 18'-0"**
STALL SIZE PROVIDED: 8'-0" x 20'-0"
- NOTE:** STALL SIZE TO BE DETERMINED AT A LATER DATE.
- NOTE:** TOTAL PROPERTY DIMENSIONS, LOT AREA & PARKING DIMENSIONS AND LAGRANGE ROAD IMPROVEMENTS BASED ON DRAWINGS OF RECORD DATED 3/17/13 AND HAVE NOT BEEN FIELD VERIFIED.

UNOFFICIAL COPY

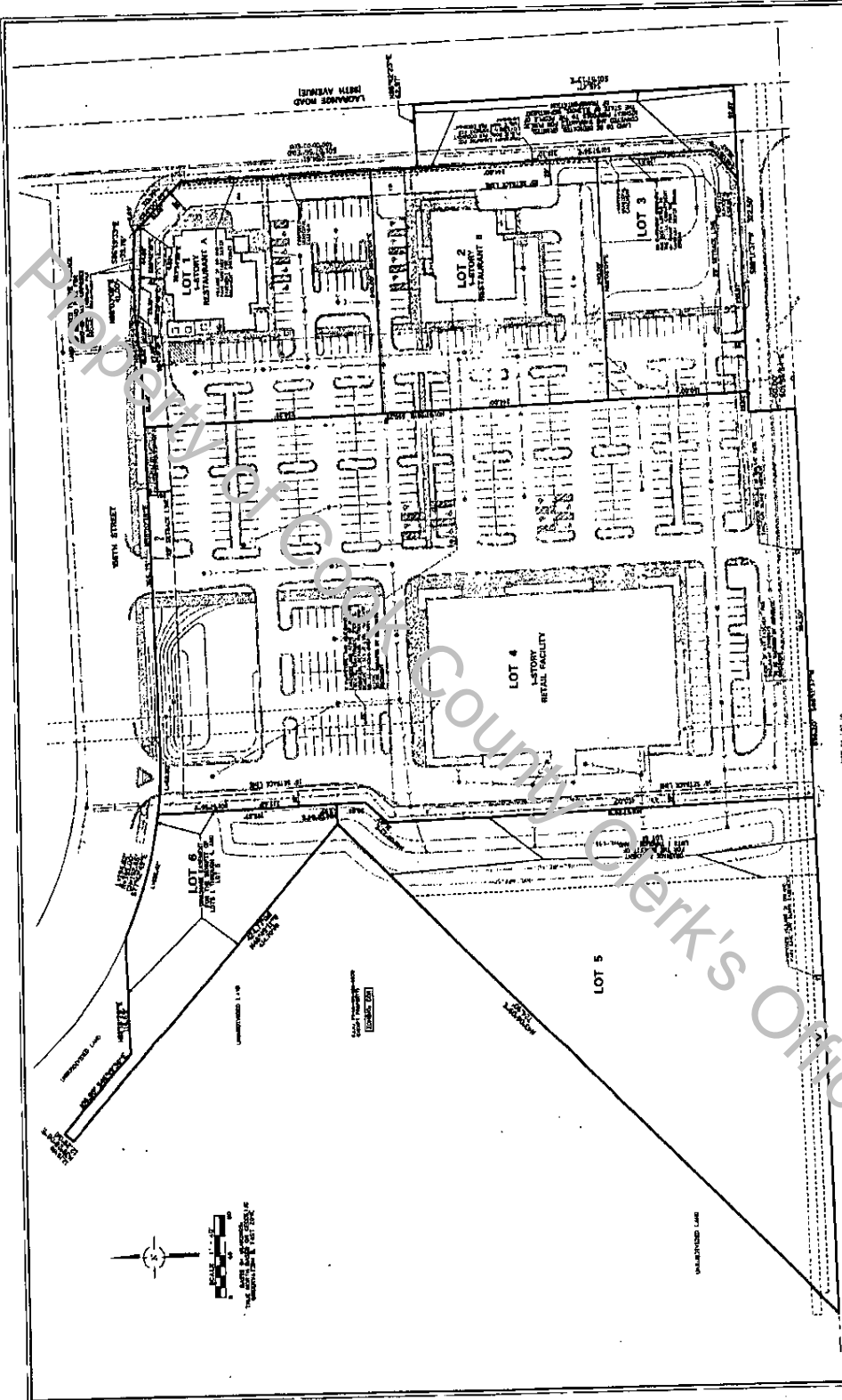

PRELIMINARY PLAT OF SUBDIVISION LAGRANGE RETAIL DEVELOPMENT

THIS PLAT OF SUBDIVISION IS PREPARED BY THE ENGINEER, ARCHITECT, AND LANDSCAPE ARCHITECT OF RECORD FOR THE PROJECT, AND IS SUBMITTED TO THE COUNTY CLERK OF POLK COUNTY, IOWA, FOR RECORD AND INDEXING. THE PROPERTY IS NOT BEING DEVELOPED AS A SINGLE UNIT, BUT AS SEVERAL UNITS. THE DEVELOPMENT IS SUBJECT TO THE REVIEW AND APPROVAL OF THE POLK COUNTY BOARD OF SUPERVISORS. THE DEVELOPER HAS ACCEPTED THE RESPONSIBILITY FOR THE ACCURACY OF THIS PLAT. THE DEVELOPER HAS ALSO ACCEPTED THE RESPONSIBILITY FOR THE ACCURACY OF THE INFORMATION PROVIDED TO THE POLK COUNTY BOARD OF SUPERVISORS. THE DEVELOPER HAS ALSO ACCEPTED THE RESPONSIBILITY FOR THE ACCURACY OF THE INFORMATION PROVIDED TO THE POLK COUNTY BOARD OF SUPERVISORS.

DATE: 10/12/2011	SCALE: 1"=40'
DRAWN BY: J.M.	CHECKED BY: J.M.
DATE: 10/12/2011	SCALE: 1"=40'
DRAWN BY: J.M.	CHECKED BY: J.M.
DATE: 10/12/2011	SCALE: 1"=40'
DRAWN BY: J.M.	CHECKED BY: J.M.
DATE: 10/12/2011	SCALE: 1"=40'
DRAWN BY: J.M.	CHECKED BY: J.M.
DATE: 10/12/2011	SCALE: 1"=40'
DRAWN BY: J.M.	CHECKED BY: J.M.
DATE: 10/12/2011	SCALE: 1"=40'
DRAWN BY: J.M.	CHECKED BY: J.M.

AREA	AREA	AREA	AREA	AREA	AREA
LOT 1	LOT 2	LOT 3	LOT 4	LOT 5	LOT 6
0.00	0.00	0.00	0.00	0.00	0.00
0.00	0.00	0.00	0.00	0.00	0.00
0.00	0.00	0.00	0.00	0.00	0.00
0.00	0.00	0.00	0.00	0.00	0.00
0.00	0.00	0.00	0.00	0.00	0.00

THE DEVELOPER HAS ACCEPTED THE RESPONSIBILITY FOR THE ACCURACY OF THIS PLAT. THE DEVELOPER HAS ALSO ACCEPTED THE RESPONSIBILITY FOR THE ACCURACY OF THE INFORMATION PROVIDED TO THE POLK COUNTY BOARD OF SUPERVISORS. THE DEVELOPER HAS ALSO ACCEPTED THE RESPONSIBILITY FOR THE ACCURACY OF THE INFORMATION PROVIDED TO THE POLK COUNTY BOARD OF SUPERVISORS.

UNOFFICIAL COPY

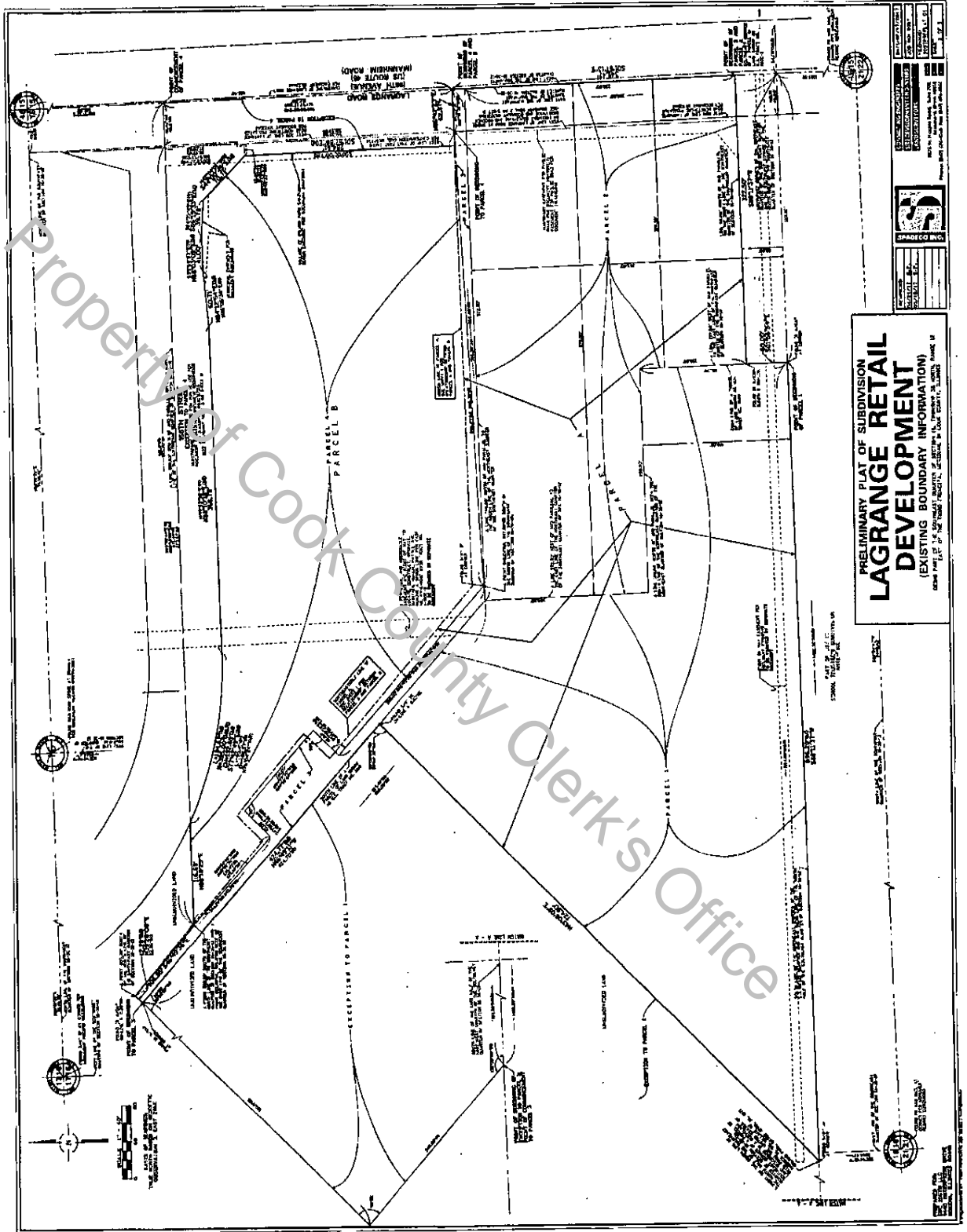

UNOFFICIAL COPY

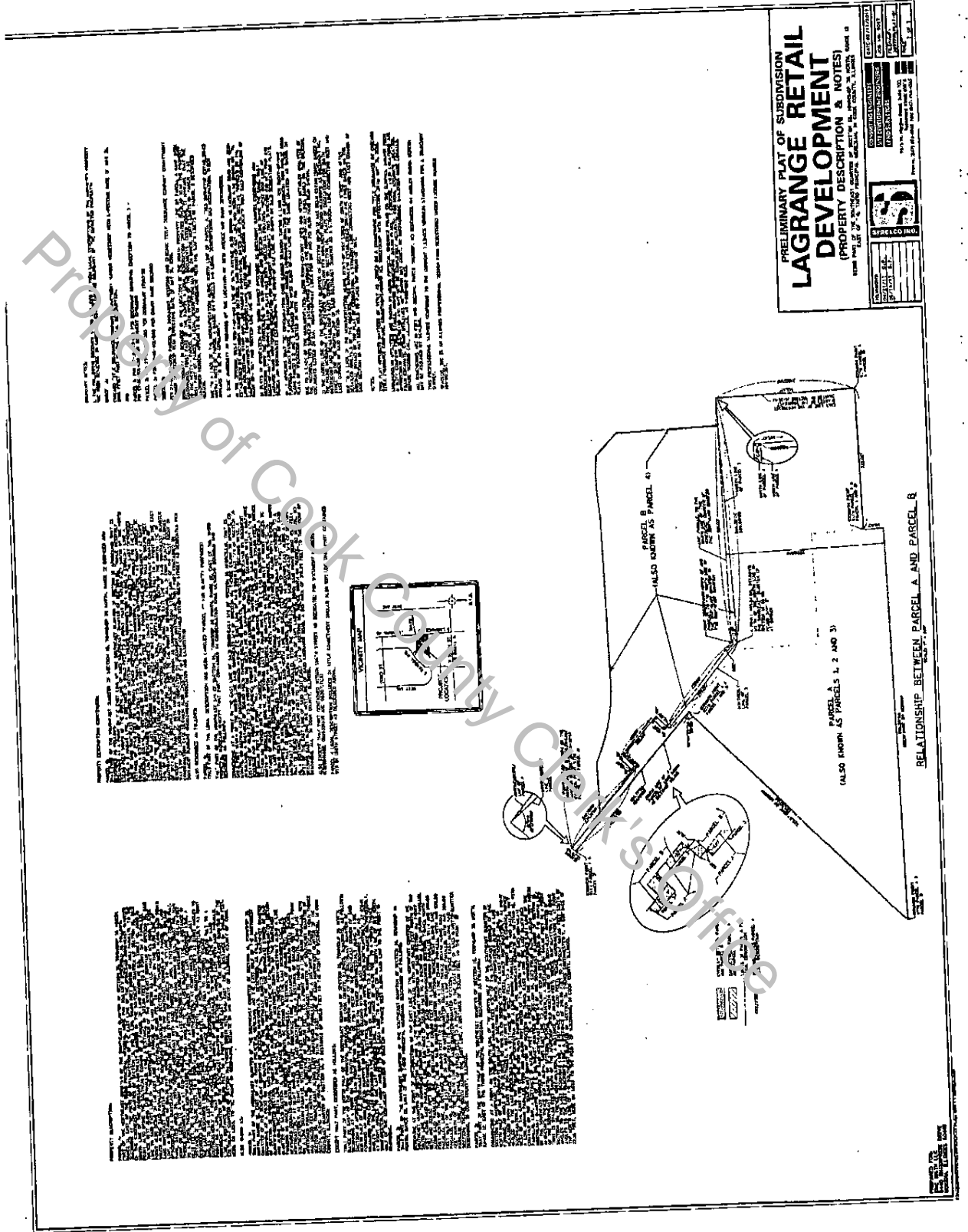

PRELIMINARY PLAT OF SUBDIVISION
LAGRANGE RETAIL DEVELOPMENT
 (PROPERTY DESCRIPTION & NOTES)
 WITH REFERENCE TO THE "LAGRANGE RETAIL DEVELOPMENT" MAP, BEING A
 PRELIMINARY PLAT OF SUBDIVISION, FILED FOR RECORD IN THE OFFICE OF THE
 CLERK OF COOK COUNTY, ILLINOIS, ON [DATE], AND THE "LAGRANGE RETAIL DEVELOPMENT" MAP, BEING A
 PRELIMINARY PLAT OF SUBDIVISION, FILED FOR RECORD IN THE OFFICE OF THE
 CLERK OF COOK COUNTY, ILLINOIS, ON [DATE].

THE LAGRANGE RETAIL DEVELOPMENT IS A SUBDIVISION OF THE LAND SHOWN ON THE "LAGRANGE RETAIL DEVELOPMENT" MAP, BEING A PRELIMINARY PLAT OF SUBDIVISION, FILED FOR RECORD IN THE OFFICE OF THE CLERK OF COOK COUNTY, ILLINOIS, ON [DATE], AND THE "LAGRANGE RETAIL DEVELOPMENT" MAP, BEING A PRELIMINARY PLAT OF SUBDIVISION, FILED FOR RECORD IN THE OFFICE OF THE CLERK OF COOK COUNTY, ILLINOIS, ON [DATE].

THE LAGRANGE RETAIL DEVELOPMENT IS A SUBDIVISION OF THE LAND SHOWN ON THE "LAGRANGE RETAIL DEVELOPMENT" MAP, BEING A PRELIMINARY PLAT OF SUBDIVISION, FILED FOR RECORD IN THE OFFICE OF THE CLERK OF COOK COUNTY, ILLINOIS, ON [DATE], AND THE "LAGRANGE RETAIL DEVELOPMENT" MAP, BEING A PRELIMINARY PLAT OF SUBDIVISION, FILED FOR RECORD IN THE OFFICE OF THE CLERK OF COOK COUNTY, ILLINOIS, ON [DATE].

THE LAGRANGE RETAIL DEVELOPMENT IS A SUBDIVISION OF THE LAND SHOWN ON THE "LAGRANGE RETAIL DEVELOPMENT" MAP, BEING A PRELIMINARY PLAT OF SUBDIVISION, FILED FOR RECORD IN THE OFFICE OF THE CLERK OF COOK COUNTY, ILLINOIS, ON [DATE], AND THE "LAGRANGE RETAIL DEVELOPMENT" MAP, BEING A PRELIMINARY PLAT OF SUBDIVISION, FILED FOR RECORD IN THE OFFICE OF THE CLERK OF COOK COUNTY, ILLINOIS, ON [DATE].

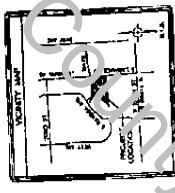

DATE: [DATE]
 BY: [NAME]
 TITLE: [TITLE]

1727715157

UNOFFICIAL COPY

ASOOCIATES
Schoen & Associates, Inc.
ARCHITECTS

1000 Lakeside Plaza, Suite 1000
Oak Brook, IL 60110
Tel: 630.575.1000
Fax: 630.575.1001

USA
SHELDON W. SCHOEN
V. P. ARCHITECT

CLIENT
RETAIL DEVELOPMENT
S/MC LAGRANGE RD &
150TH ST,
ORLAND PARK, IL

DATE: 08/15/11
SCALE: AS SHOWN

PROJECT NO.:
SHEET NO.:
PROJECT NAME:
SHEET TITLE:

PROPOSED
EXTERIOR
ELEVATIONS

A-07

1 BUILDING ELEVATION - EAST
1/8" = 1'-0"

2 BUILDING ELEVATION - WEST
1/8" = 1'-0"

3 BUILDING ELEVATION - NORTH
1/8" = 1'-0"

4 BUILDING ELEVATION - SOUTH
1/8" = 1'-0"

EXTERIOR FINISH SCHEDULE - A-07

- (C1) WALLS AND CEILING: BRICK, GLAZED TERRAZZO PANELS
- (C2) FLOORING: POLISHED CONCRETE
- (C3) ROOFING: BURRIS BURRIS BURRIS BURRIS
- (C4) ROOFING: BURRIS BURRIS BURRIS BURRIS
- (C5) ROOFING: BURRIS BURRIS BURRIS BURRIS
- (C6) ROOFING: BURRIS BURRIS BURRIS BURRIS
- (C7) ROOFING: BURRIS BURRIS BURRIS BURRIS
- (C8) ROOFING: BURRIS BURRIS BURRIS BURRIS
- (C9) ROOFING: BURRIS BURRIS BURRIS BURRIS
- (C10) ROOFING: BURRIS BURRIS BURRIS BURRIS

UNOFFICIAL COPY

Property of Cook County Clerk's Office

Paint Colors

Color Name	Color Code	Color Description
White	SW 7005	White
Black	SW 6104	Black
Grey	SW 6014	Grey
Blue	SW 6011	Blue
Green	SW 6012	Green
Yellow	SW 6013	Yellow
Orange	SW 6014	Orange
Red	SW 6015	Red
Purple	SW 6016	Purple
Pink	SW 6017	Pink
Light Blue	SW 6018	Light Blue
Light Green	SW 6019	Light Green
Light Yellow	SW 6020	Light Yellow
Light Orange	SW 6021	Light Orange
Light Red	SW 6022	Light Red
Light Purple	SW 6023	Light Purple
Light Pink	SW 6024	Light Pink
Light Blue-Grey	SW 6025	Light Blue-Grey
Light Green-Grey	SW 6026	Light Green-Grey
Light Yellow-Grey	SW 6027	Light Yellow-Grey
Light Orange-Grey	SW 6028	Light Orange-Grey
Light Red-Grey	SW 6029	Light Red-Grey
Light Purple-Grey	SW 6030	Light Purple-Grey
Light Pink-Grey	SW 6031	Light Pink-Grey
Light Blue-Black	SW 6032	Light Blue-Black
Light Green-Black	SW 6033	Light Green-Black
Light Yellow-Black	SW 6034	Light Yellow-Black
Light Orange-Black	SW 6035	Light Orange-Black
Light Red-Black	SW 6036	Light Red-Black
Light Purple-Black	SW 6037	Light Purple-Black
Light Pink-Black	SW 6038	Light Pink-Black
Light Blue-White	SW 6039	Light Blue-White
Light Green-White	SW 6040	Light Green-White
Light Yellow-White	SW 6041	Light Yellow-White
Light Orange-White	SW 6042	Light Orange-White
Light Red-White	SW 6043	Light Red-White
Light Purple-White	SW 6044	Light Purple-White
Light Pink-White	SW 6045	Light Pink-White
Light Blue-Grey-Black	SW 6046	Light Blue-Grey-Black
Light Green-Grey-Black	SW 6047	Light Green-Grey-Black
Light Yellow-Grey-Black	SW 6048	Light Yellow-Grey-Black
Light Orange-Grey-Black	SW 6049	Light Orange-Grey-Black
Light Red-Grey-Black	SW 6050	Light Red-Grey-Black
Light Purple-Grey-Black	SW 6051	Light Purple-Grey-Black
Light Pink-Grey-Black	SW 6052	Light Pink-Grey-Black
Light Blue-Black-White	SW 6053	Light Blue-Black-White
Light Green-Black-White	SW 6054	Light Green-Black-White
Light Yellow-Black-White	SW 6055	Light Yellow-Black-White
Light Orange-Black-White	SW 6056	Light Orange-Black-White
Light Red-Black-White	SW 6057	Light Red-Black-White
Light Purple-Black-White	SW 6058	Light Purple-Black-White
Light Pink-Black-White	SW 6059	Light Pink-Black-White
Light Blue-White-Black	SW 6060	Light Blue-White-Black
Light Green-White-Black	SW 6061	Light Green-White-Black
Light Yellow-White-Black	SW 6062	Light Yellow-White-Black
Light Orange-White-Black	SW 6063	Light Orange-White-Black
Light Red-White-Black	SW 6064	Light Red-White-Black
Light Purple-White-Black	SW 6065	Light Purple-White-Black
Light Pink-White-Black	SW 6066	Light Pink-White-Black
Light Blue-Black-White-Black	SW 6067	Light Blue-Black-White-Black
Light Green-Black-White-Black	SW 6068	Light Green-Black-White-Black
Light Yellow-Black-White-Black	SW 6069	Light Yellow-Black-White-Black
Light Orange-Black-White-Black	SW 6070	Light Orange-Black-White-Black
Light Red-Black-White-Black	SW 6071	Light Red-Black-White-Black
Light Purple-Black-White-Black	SW 6072	Light Purple-Black-White-Black
Light Pink-Black-White-Black	SW 6073	Light Pink-Black-White-Black
Light Blue-White-Black-White	SW 6074	Light Blue-White-Black-White
Light Green-White-Black-White	SW 6075	Light Green-White-Black-White
Light Yellow-White-Black-White	SW 6076	Light Yellow-White-Black-White
Light Orange-White-Black-White	SW 6077	Light Orange-White-Black-White
Light Red-White-Black-White	SW 6078	Light Red-White-Black-White
Light Purple-White-Black-White	SW 6079	Light Purple-White-Black-White
Light Pink-White-Black-White	SW 6080	Light Pink-White-Black-White

EXTERIOR MATERIALS

Item	Description	Quantity	Unit	Notes
1	Paint			
2	Grout			
3	Tile			
4	Stone			
5	Brick			
6	Concrete			
7	Insulation			
8	Roofing			
9	Windows			
10	Doors			
11	Handrails			
12	Stairs			
13	Lighting			
14	Signage			
15	Landscaping			
16	Site Work			
17	Foundation			
18	Structural Steel			
19	Rebar			
20	Formwork			
21	Concrete Pump			
22	Crane			
23	Scaffolding			
24	Shoring			
25	Excavation			
26	Backfill			
27	Compaction			
28	Grading			
29	Drainage			
30	Retaining Wall			
31	Foundation			
32	Structural Steel			
33	Rebar			
34	Formwork			
35	Concrete Pump			
36	Crane			
37	Scaffolding			
38	Shoring			
39	Excavation			
40	Backfill			
41	Compaction			
42	Grading			
43	Drainage			
44	Retaining Wall			
45	Foundation			
46	Structural Steel			
47	Rebar			
48	Formwork			
49	Concrete Pump			
50	Crane			
51	Scaffolding			
52	Shoring			
53	Excavation			
54	Backfill			
55	Compaction			
56	Grading			
57	Drainage			
58	Retaining Wall			
59	Foundation			
60	Structural Steel			
61	Rebar			
62	Formwork			
63	Concrete Pump			
64	Crane			
65	Scaffolding			
66	Shoring			
67	Excavation			
68	Backfill			
69	Compaction			
70	Grading			
71	Drainage			
72	Retaining Wall			
73	Foundation			
74	Structural Steel			
75	Rebar			
76	Formwork			
77	Concrete Pump			
78	Crane			
79	Scaffolding			
80	Shoring			
81	Excavation			
82	Backfill			
83	Compaction			
84	Grading			
85	Drainage			
86	Retaining Wall			
87	Foundation			
88	Structural Steel			
89	Rebar			
90	Formwork			
91	Concrete Pump			
92	Crane			
93	Scaffolding			
94	Shoring			
95	Excavation			
96	Backfill			
97	Compaction			
98	Grading			
99	Drainage			
100	Retaining Wall			

CONSTRUCTION ARCHITECTURE

PARKWAY

1000 Oak Circle Lombard, IL 60148
 parkwayarchitect.com (630) 231-1999

CHRY'S ORLAND PARK, IL

CHRY'S ORLAND PARK, IL
 CHRY'S ORLAND PARK, IL
 CHRY'S ORLAND PARK, IL

A-01

UNOFFICIAL COPY

VIA, INC. 277 Fordwood Ave, Edison, NJ 08837 USA, Phone 732 417 1700 Fax 732 417 1701
Address: via@via.com www.via.com



Certificates

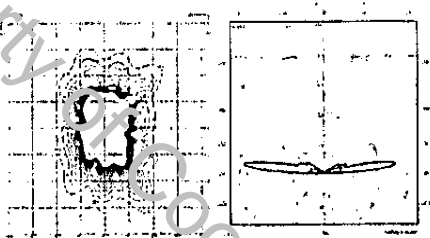

Photometric data
Coordinate system: CS
Tilt: 57.9, 10 m
Maximum value: C=120.00 B=65.00
Light position: C=17.27 m
Beam diameter: 0.00m X=0.00m Y=0.00m Z=0.05m
Beam diameter: 0.00m X=0.00m Y=0.00m Z=0.05m

Total 9.0 W

Footcandle characteristics
1 x LED DIM 250-14
Total 9.0 W

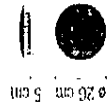

Sketch

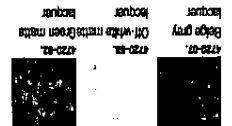

Finish

Polycarbonate diffuser

Diffuser

Meridiano is an outdoor wall light fixture in a surface. Designed by Jordi Vilardebó & Meridiano Vial. Available in three colours: black, white and off-white.

Description

Surfaces mounted

Installation type

Outdoor

Application

4720

Reference

Design by Jordi Vilardebó & Meridiano Vial.
MERIDIANO

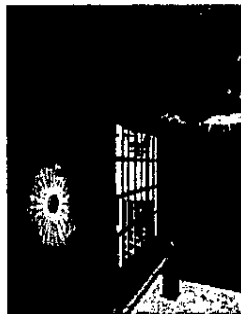

VI&A
LIGHT IS CREATION

Property of Cook County Clerk's Office

UNOFFICIAL COPY

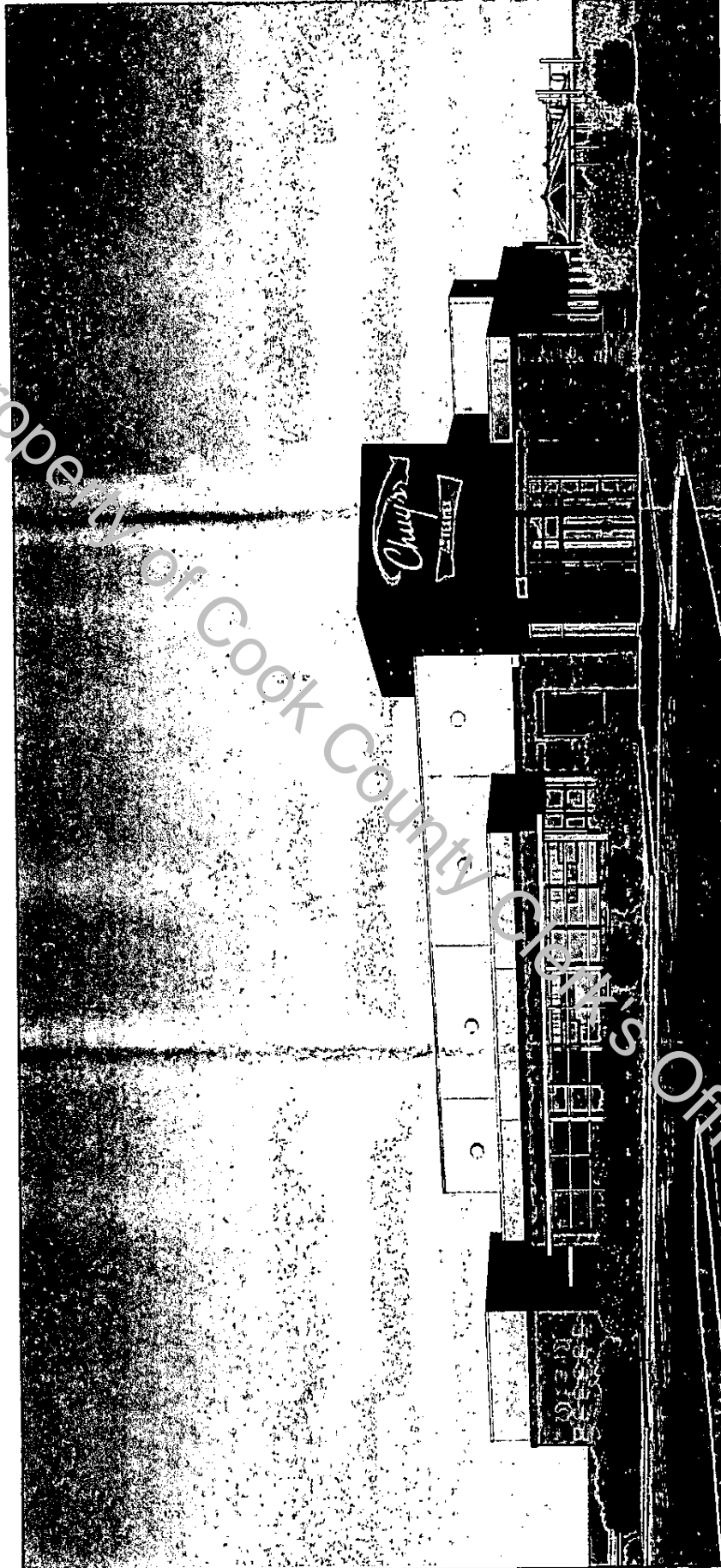

Property of Cook County Office



Chuy's Orland Park, IL

South Entry Perspective

2017 04 04
04-14982
00-06

CONSTRUCTION - ARCHITECTURE
PARKWAY
3000 Oak Drive, Suite 100, Oak Brook, IL 60452
Tel: 630-575-1000 Fax: 630-575-1001

Approved By - Signature		Approved By - Signature		Date	
Steve H.		Mike M.			
Michael H.		Don M.			

UNOFFICIAL COPY

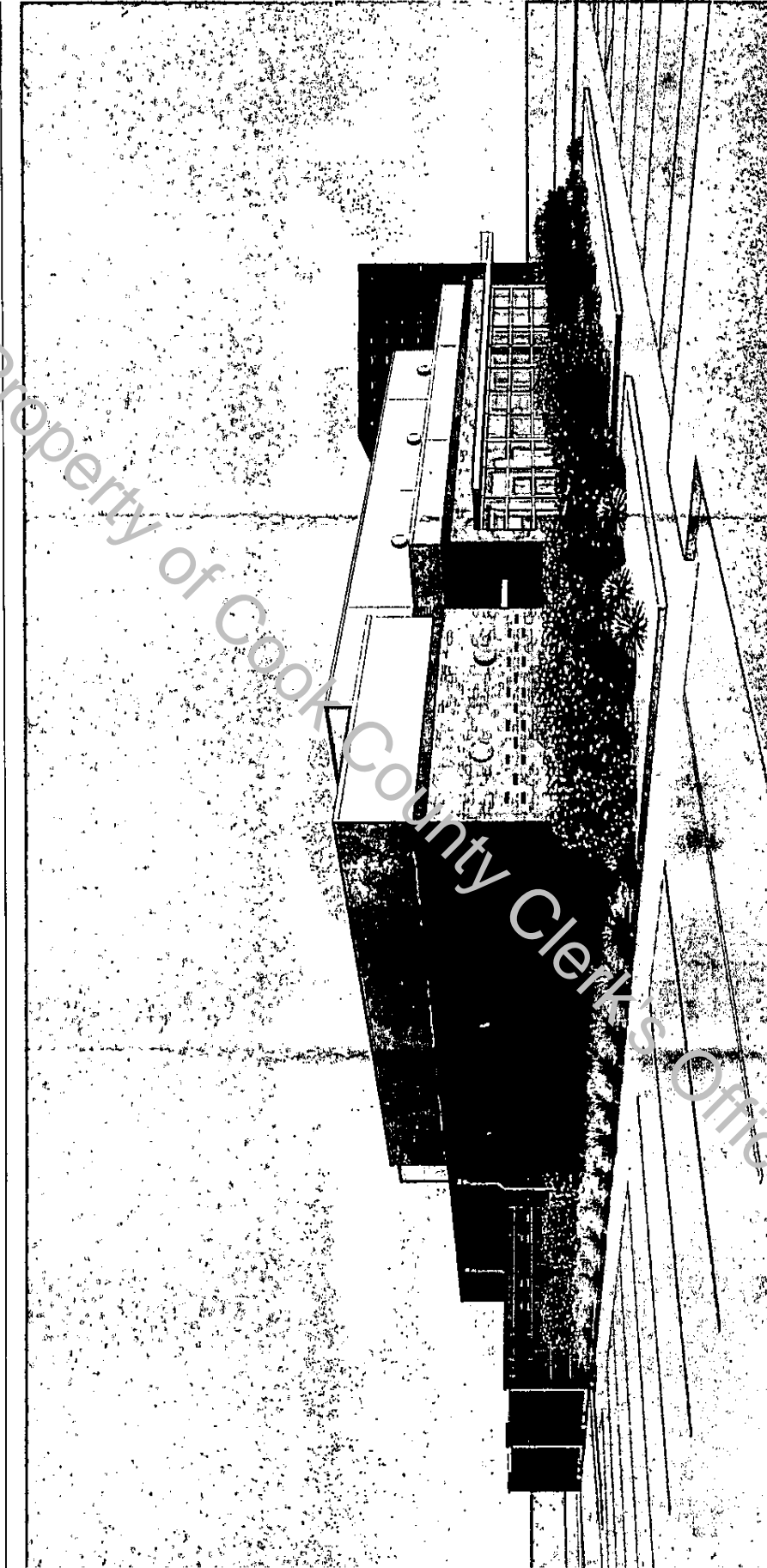

Property of Cook County Clerk's Office

Chuy's Orland Park, IL South West Perspective

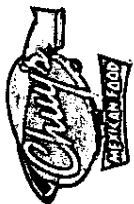

2017 04 04
04-14982
00-08

CONSTRUCTION • ARCHITECTURE

PARKWAY
1800 Park Plaza, Lombard, IL 60148
630.261.1000

Approved By - Signature		Date	
Steve H.			
Michael H.			
Approved By - Signature		Date	
Mike M.			
Don M.			

UNOFFICIAL COPY

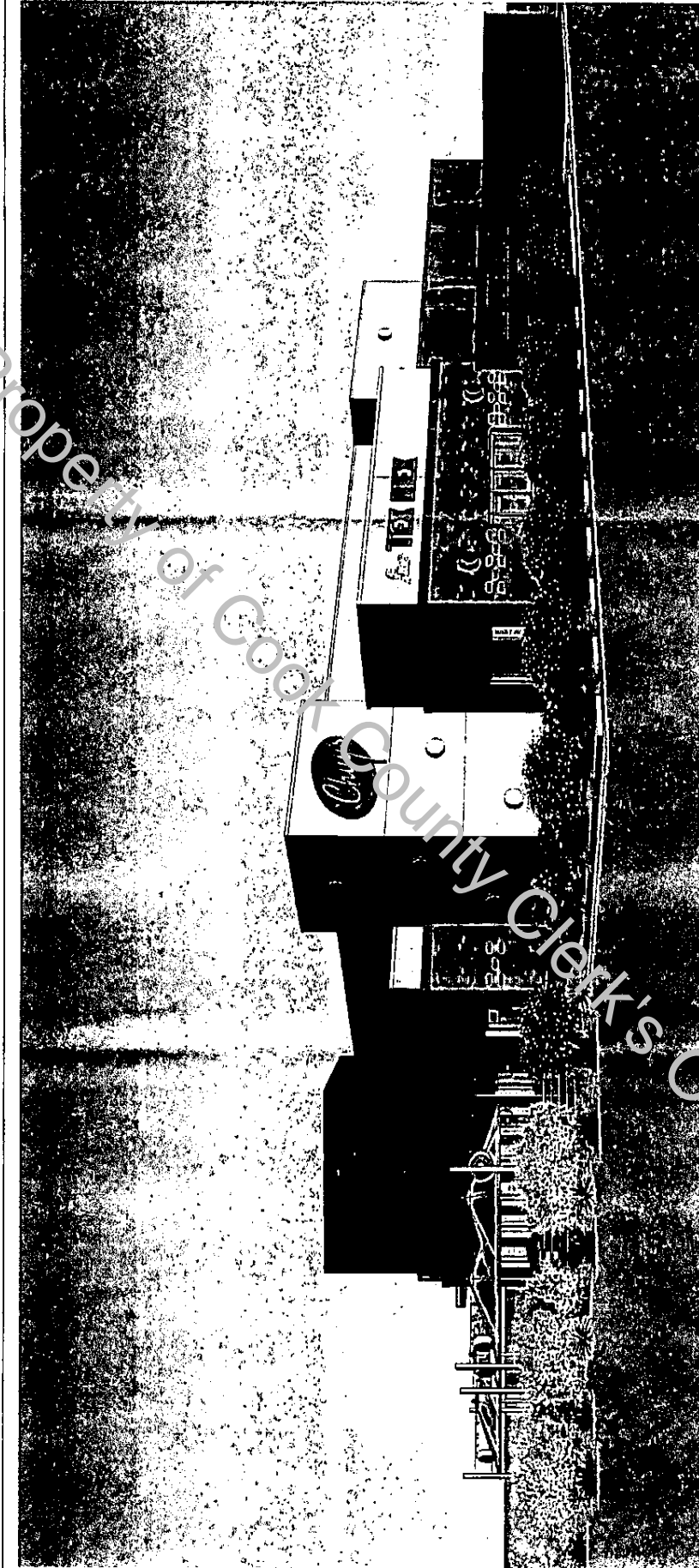

Property of Cook County Clerk's Office

Chuy's Orland Park, IL North East Perspective

2017 04 04
04-14982
DD-07

CONSTRUCTION - ARCHITECTURE

PARKKNY

1320 Oak Creek Lane, Suite 101, Naperville, IL 60563-2549

Approved By - Signature	Date	Approved By - Signature	Date
Steve H.		Mike M.	
Michael H.		Don M.	



UNOFFICIAL COPY

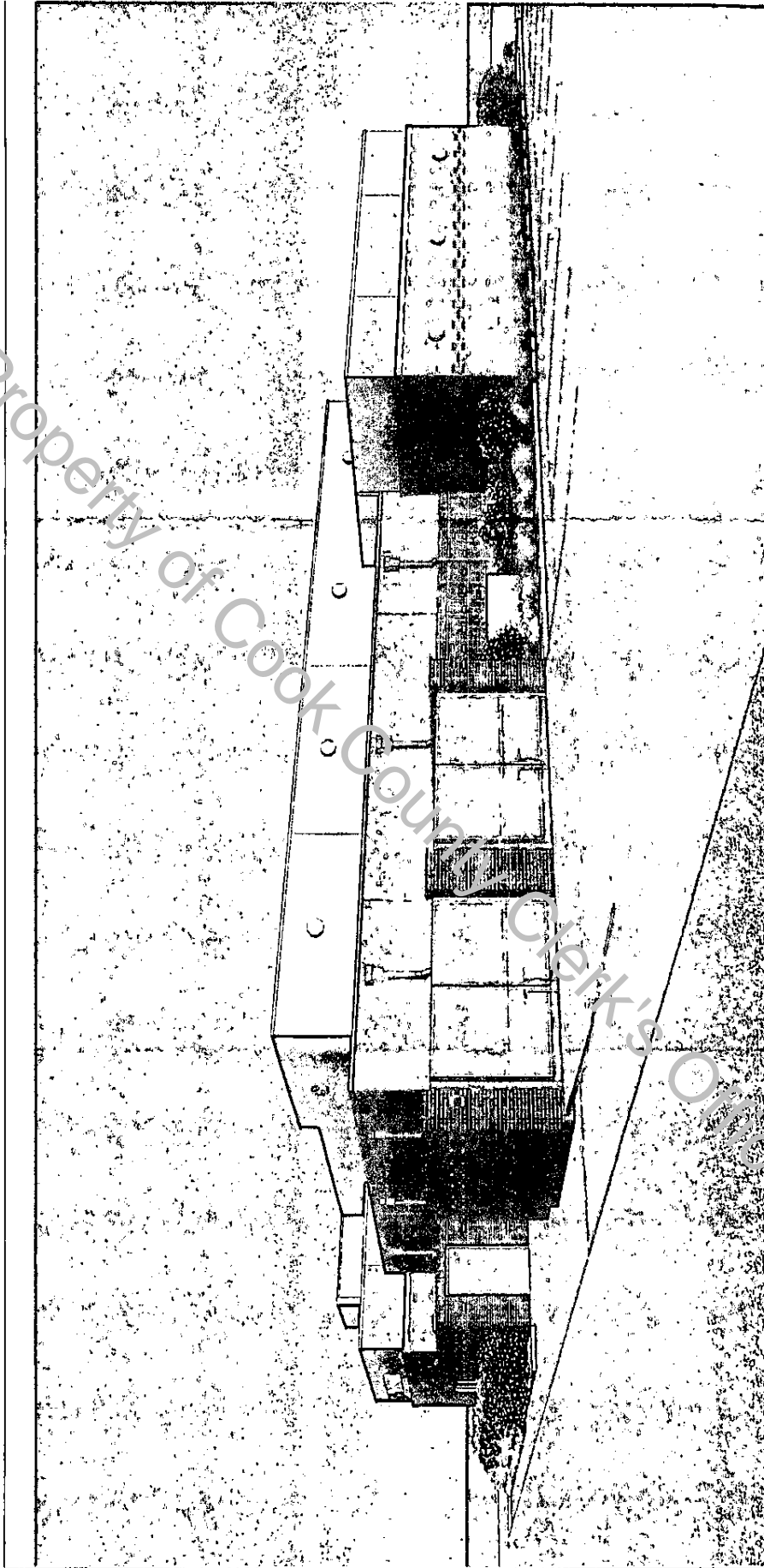

Chuy's Orland Park, IL North West Perspective

2017 04 04
04-14982
DD-08

CONSTRUCTION • ARCHITECTURE
PARKWAY
1000 Oak Creek, Lombard, IL 60148
Tel: 630-261-8899

Approved By - Signature		Date	
Steve H.			
Michael H.			
Approved By - Signature		Date	
Mike M.			
Don M.			

UNOFFICIAL COPY

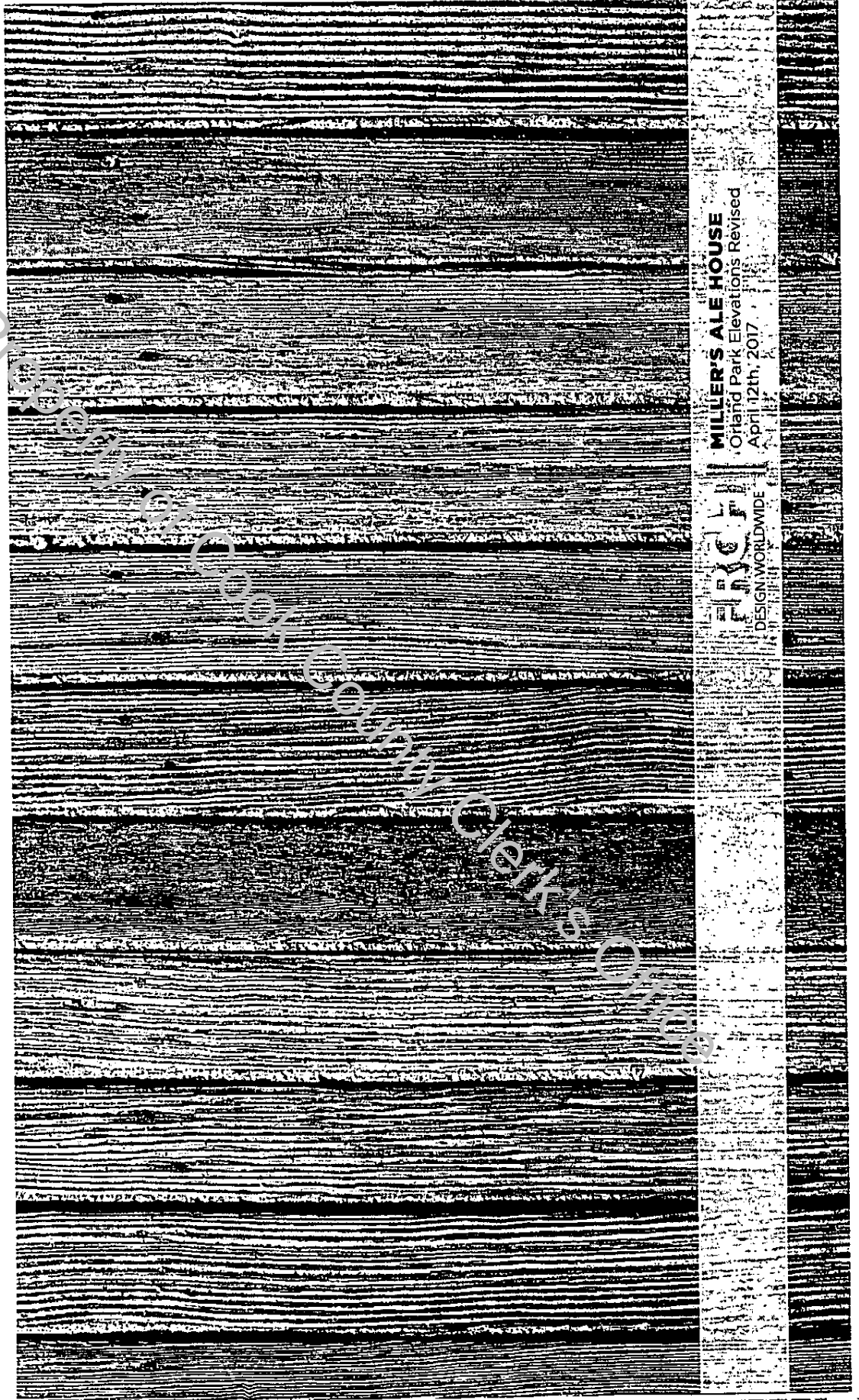

MILLER'S ALE HOUSE
Orland Park Elevations Revised
April 12th, 2017

Fryco
DESIGN WORLDWIDE

Clerk's Office

UNOFFICIAL COPY

ORLAND PARK | Elevations

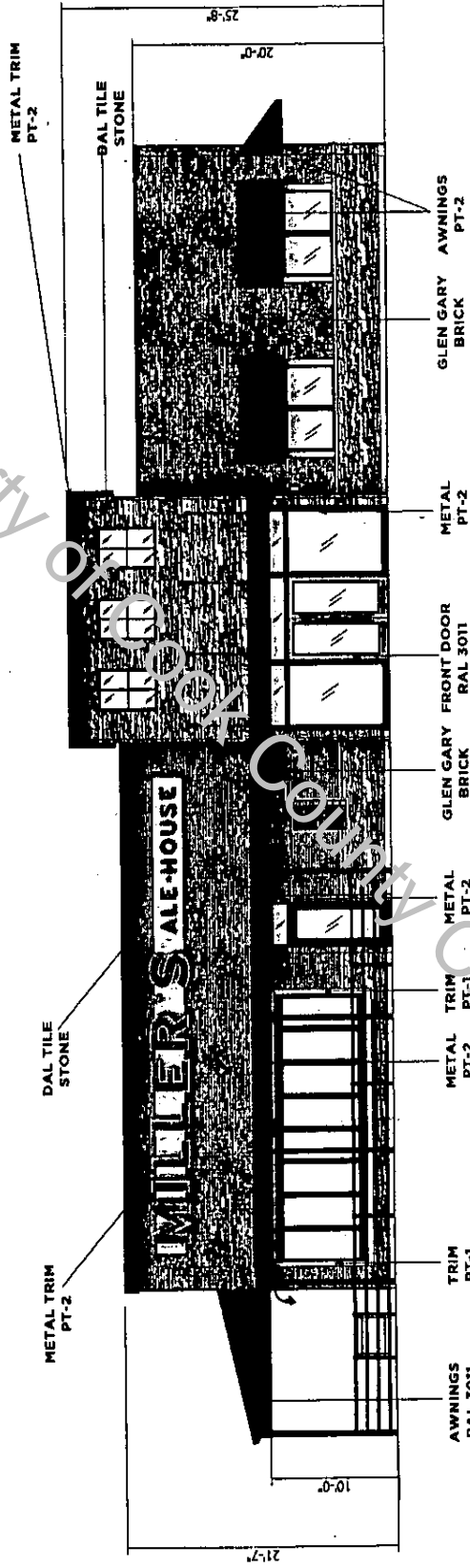

North Elevation

--	--	--	--	--

Property of County Clerk's Office

UNOFFICIAL COPY

ORLAND PARK | Elevations

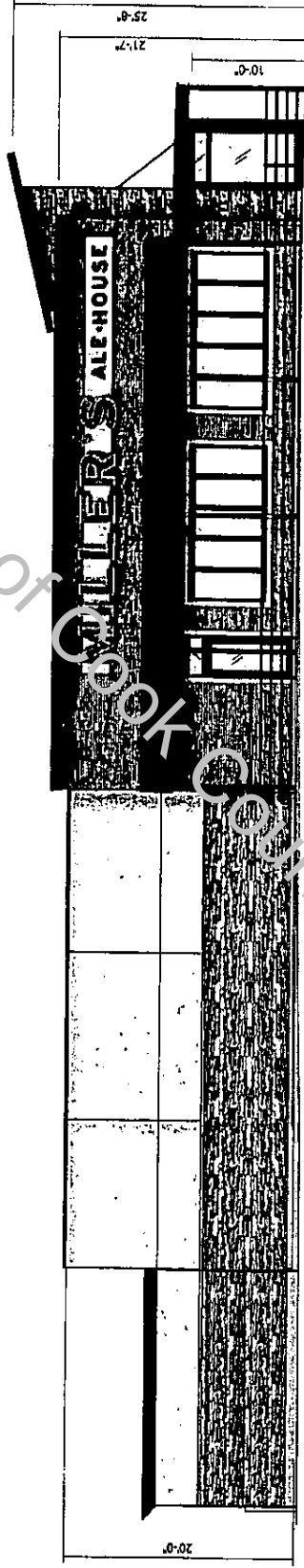

East Elevation

Brick: Glen Gery - Arian Heartland Series, Burgundy
 Stone: Dablie Sculpted Ledgerstone Mystic Silver
 EIFS Paint: BM AC-35 Cape Hatteras Sand

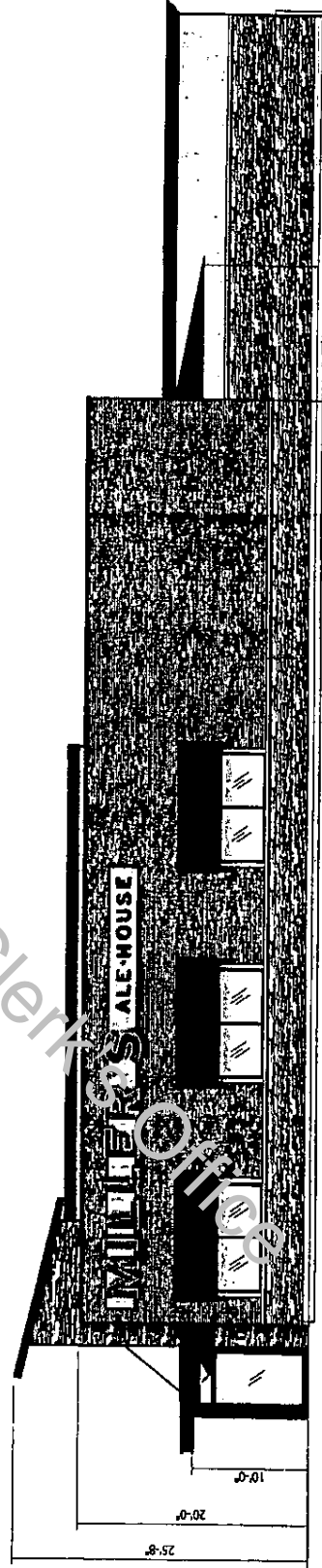

West Elevation

Property of Cook County Clerk's Office

UNOFFICIAL COPY

Property of Cook County Clerk's Office

ORLAND PARK | Elevations

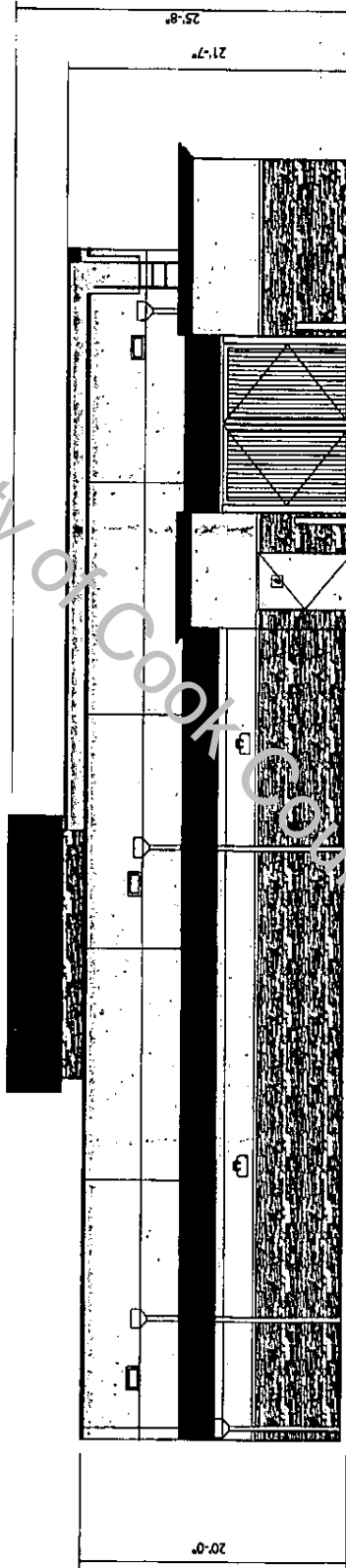

South Elevation

UNOFFICIAL COPY

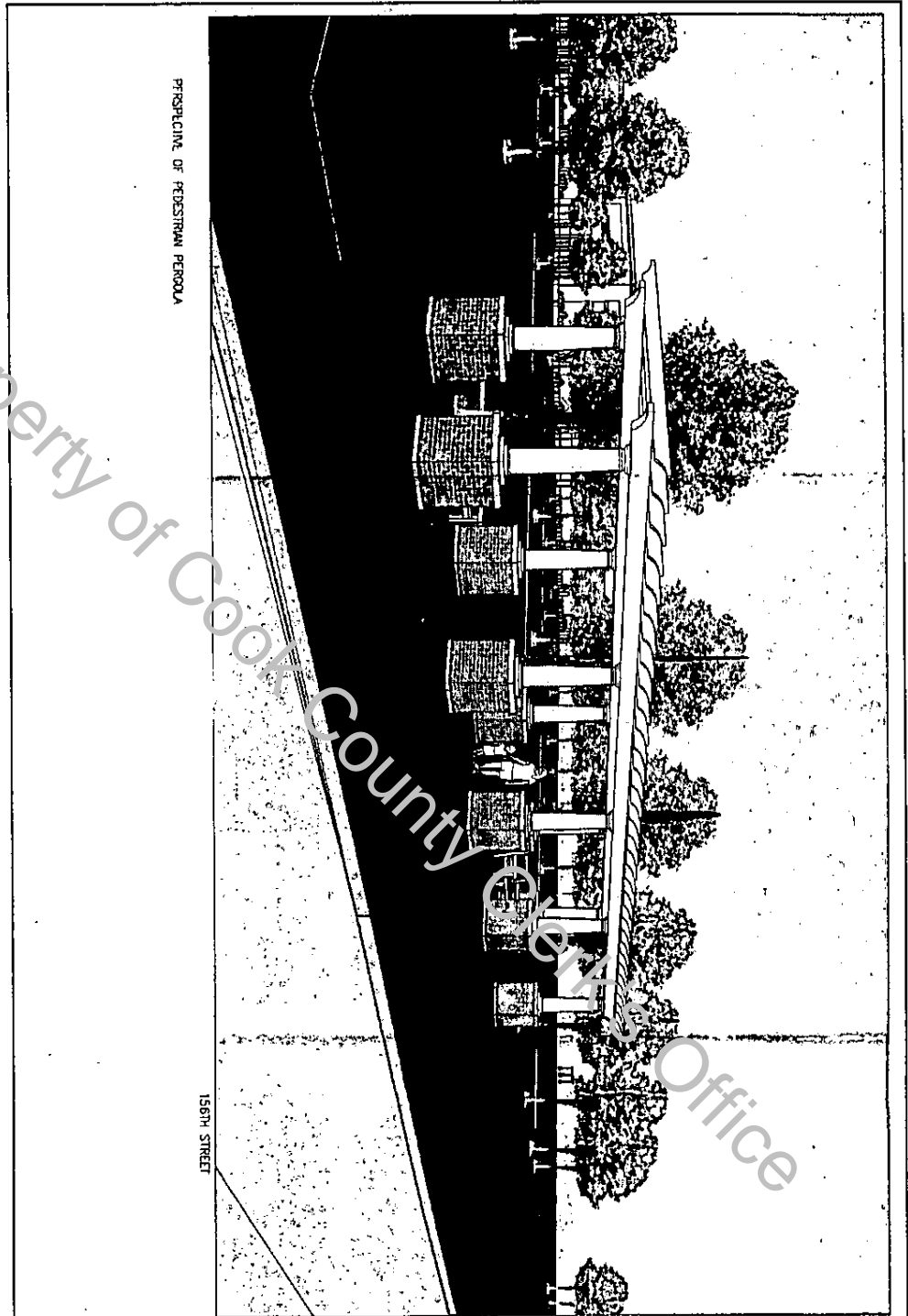

PERSPECTIVE OF PEDESTRIAN PROMENADE

156TH STREET

Property of Cook County Clerk's Office

ASOCIATES
 Cook & Associates, Inc.
 Architects & Planners
 141 East Lake Street, Suite 200
 Chicago, Illinois 60601
 Tel: (312) 467-1000
 Fax: (312) 467-1001
 www.cookandassociates.com

PROJECT
 L1
 SHOP ENTERPRISE ON
 MADISON & 63RD

RETAIL DEVELOPMENT
 6300 MADISON ST. & 63RD ST.
 CHICAGO, ILL. 60637

NO.	DESCRIPTION	DATE	BY
1	PRELIMINARY	10/15/08	AS
2	REVISED	11/10/08	AS
3	REVISED	12/15/08	AS
4	REVISED	01/15/09	AS
5	REVISED	02/15/09	AS
6	REVISED	03/15/09	AS
7	REVISED	04/15/09	AS
8	REVISED	05/15/09	AS
9	REVISED	06/15/09	AS
10	REVISED	07/15/09	AS
11	REVISED	08/15/09	AS
12	REVISED	09/15/09	AS
13	REVISED	10/15/09	AS
14	REVISED	11/15/09	AS
15	REVISED	12/15/09	AS
16	REVISED	01/15/10	AS
17	REVISED	02/15/10	AS
18	REVISED	03/15/10	AS
19	REVISED	04/15/10	AS
20	REVISED	05/15/10	AS
21	REVISED	06/15/10	AS
22	REVISED	07/15/10	AS
23	REVISED	08/15/10	AS
24	REVISED	09/15/10	AS
25	REVISED	10/15/10	AS
26	REVISED	11/15/10	AS
27	REVISED	12/15/10	AS
28	REVISED	01/15/11	AS
29	REVISED	02/15/11	AS
30	REVISED	03/15/11	AS
31	REVISED	04/15/11	AS
32	REVISED	05/15/11	AS
33	REVISED	06/15/11	AS
34	REVISED	07/15/11	AS
35	REVISED	08/15/11	AS
36	REVISED	09/15/11	AS
37	REVISED	10/15/11	AS
38	REVISED	11/15/11	AS
39	REVISED	12/15/11	AS
40	REVISED	01/15/12	AS
41	REVISED	02/15/12	AS
42	REVISED	03/15/12	AS
43	REVISED	04/15/12	AS
44	REVISED	05/15/12	AS
45	REVISED	06/15/12	AS
46	REVISED	07/15/12	AS
47	REVISED	08/15/12	AS
48	REVISED	09/15/12	AS
49	REVISED	10/15/12	AS
50	REVISED	11/15/12	AS
51	REVISED	12/15/12	AS
52	REVISED	01/15/13	AS
53	REVISED	02/15/13	AS
54	REVISED	03/15/13	AS
55	REVISED	04/15/13	AS
56	REVISED	05/15/13	AS
57	REVISED	06/15/13	AS
58	REVISED	07/15/13	AS
59	REVISED	08/15/13	AS
60	REVISED	09/15/13	AS
61	REVISED	10/15/13	AS
62	REVISED	11/15/13	AS
63	REVISED	12/15/13	AS
64	REVISED	01/15/14	AS
65	REVISED	02/15/14	AS
66	REVISED	03/15/14	AS
67	REVISED	04/15/14	AS
68	REVISED	05/15/14	AS
69	REVISED	06/15/14	AS
70	REVISED	07/15/14	AS
71	REVISED	08/15/14	AS
72	REVISED	09/15/14	AS
73	REVISED	10/15/14	AS
74	REVISED	11/15/14	AS
75	REVISED	12/15/14	AS
76	REVISED	01/15/15	AS
77	REVISED	02/15/15	AS
78	REVISED	03/15/15	AS
79	REVISED	04/15/15	AS
80	REVISED	05/15/15	AS
81	REVISED	06/15/15	AS
82	REVISED	07/15/15	AS
83	REVISED	08/15/15	AS
84	REVISED	09/15/15	AS
85	REVISED	10/15/15	AS
86	REVISED	11/15/15	AS
87	REVISED	12/15/15	AS
88	REVISED	01/15/16	AS
89	REVISED	02/15/16	AS
90	REVISED	03/15/16	AS
91	REVISED	04/15/16	AS
92	REVISED	05/15/16	AS
93	REVISED	06/15/16	AS
94	REVISED	07/15/16	AS
95	REVISED	08/15/16	AS
96	REVISED	09/15/16	AS
97	REVISED	10/15/16	AS
98	REVISED	11/15/16	AS
99	REVISED	12/15/16	AS
100	REVISED	01/15/17	AS

CLIENT REVIEW

DATE: 02/27/2018
 BY: [Signature]
 TITLE: [Signature]

SITE AMENITIES

A

UNOFFICIAL COPY

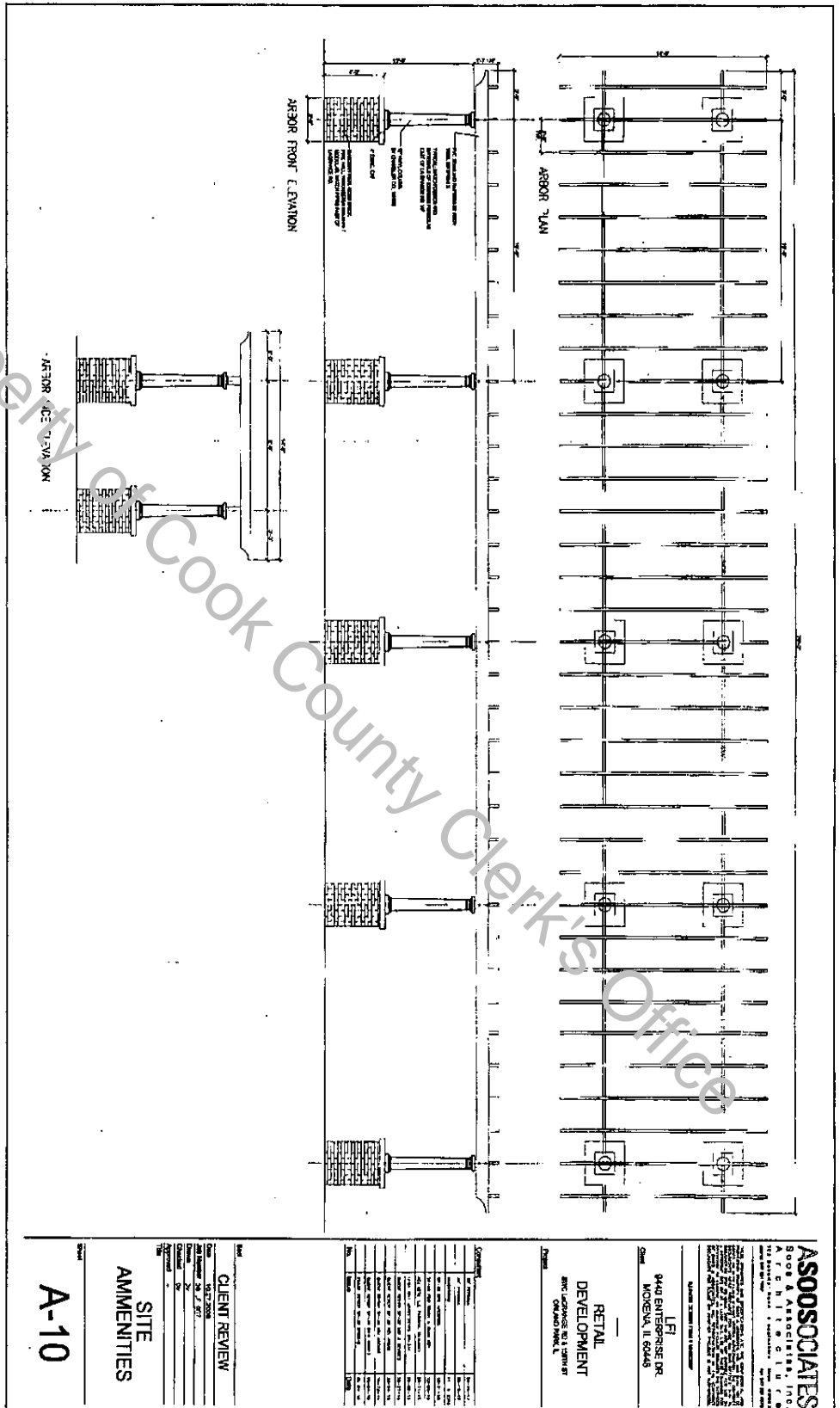

Property of Cook County Clerk's Office

ASOOCIATES
 SOOS & ASSOCIATES, INC.
 1111 N. LAUREL STREET, SUITE 100
 CHICAGO, ILLINOIS 60610
 TEL: (312) 261-1100
 FAX: (312) 261-1101
 WWW.ASOOCIATES.COM

DATE: 08/14/2008
 PROJECT: 040 ENTERPRISE DR
 MOOREVILLE, IL 60448

PROJECT: RETAIL DEVELOPMENT
 040 ENTERPRISE DR
 MOOREVILLE, IL 60448

NO.	DESCRIPTION	DATE	BY	CHKD.
1	ISSUED FOR PERMIT	08/14/08	AS	AS
2	ISSUED FOR CONSTRUCTION	08/14/08	AS	AS
3	ISSUED FOR RECORD	08/14/08	AS	AS

CLIENT REVIEW
 NAME: [REDACTED]
 ADDRESS: [REDACTED]
 CITY: [REDACTED]
 STATE: [REDACTED]
 ZIP: [REDACTED]
 PHONE: [REDACTED]
 FAX: [REDACTED]
 EMAIL: [REDACTED]
 DATE: 08/14/08
 BY: [REDACTED]
 CHKD.: [REDACTED]

SITE AMMENITIES
A-10

UNOFFICIAL COPY

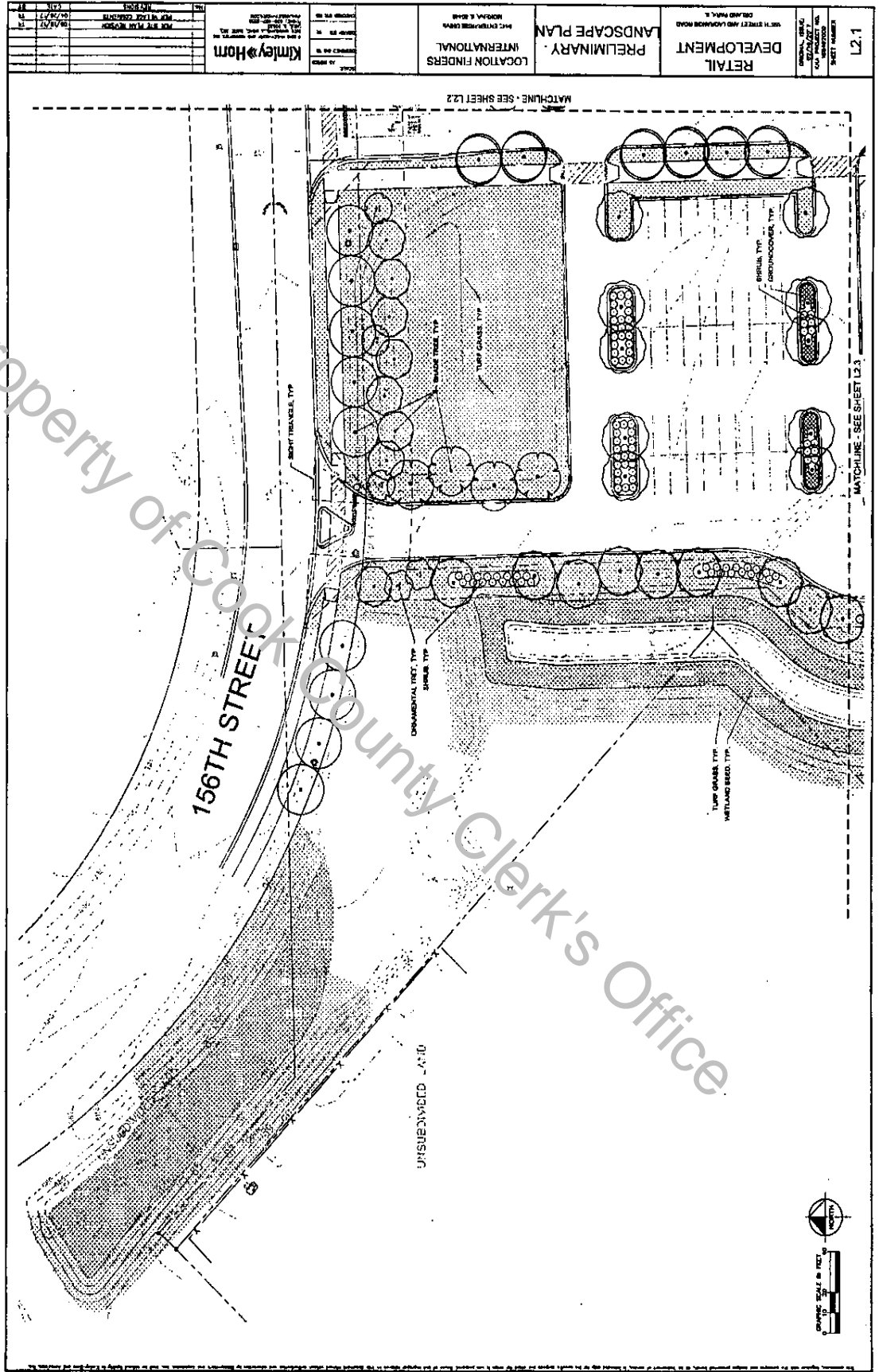

UNOFFICIAL COPY

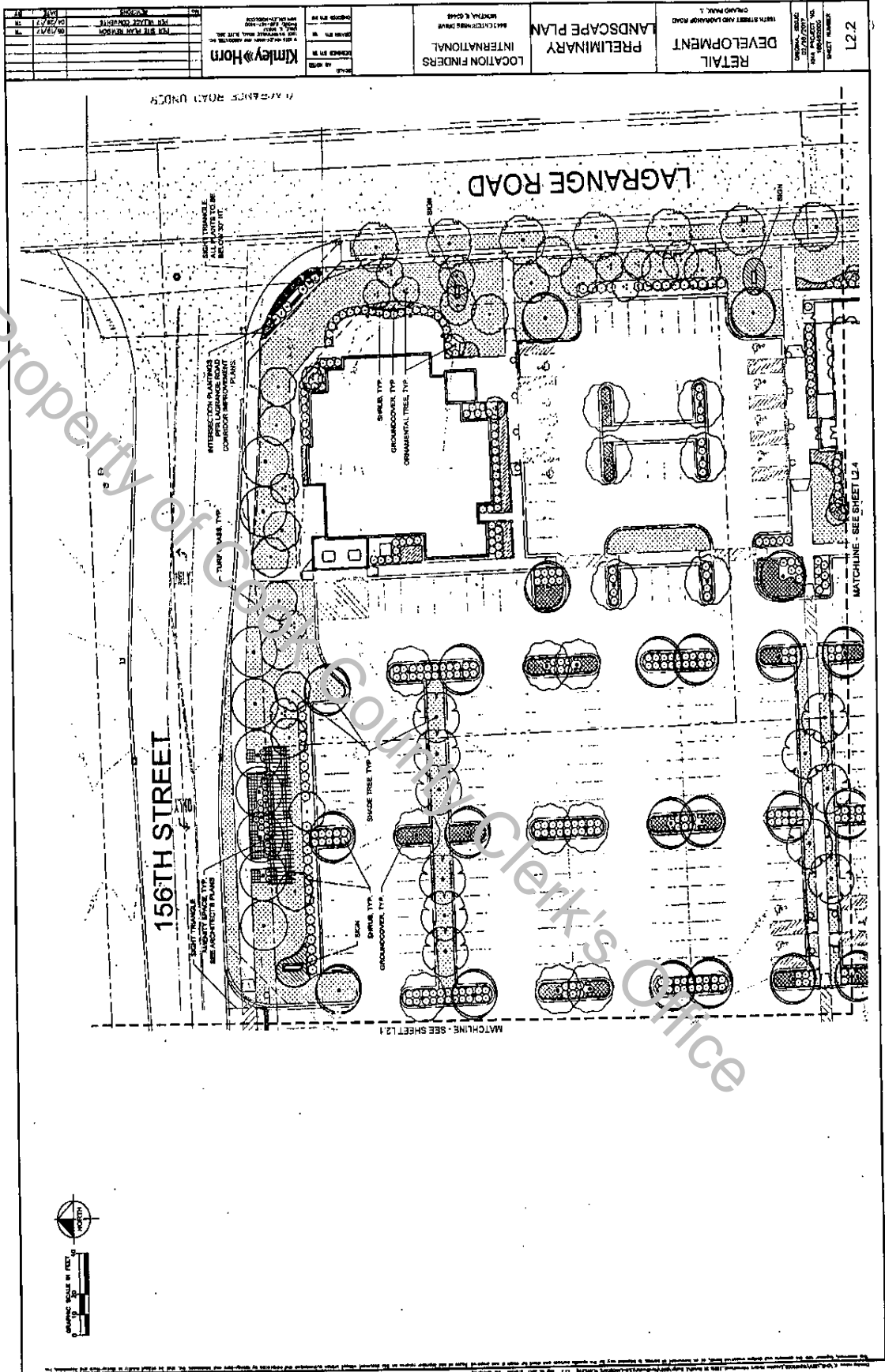

UNOFFICIAL COPY

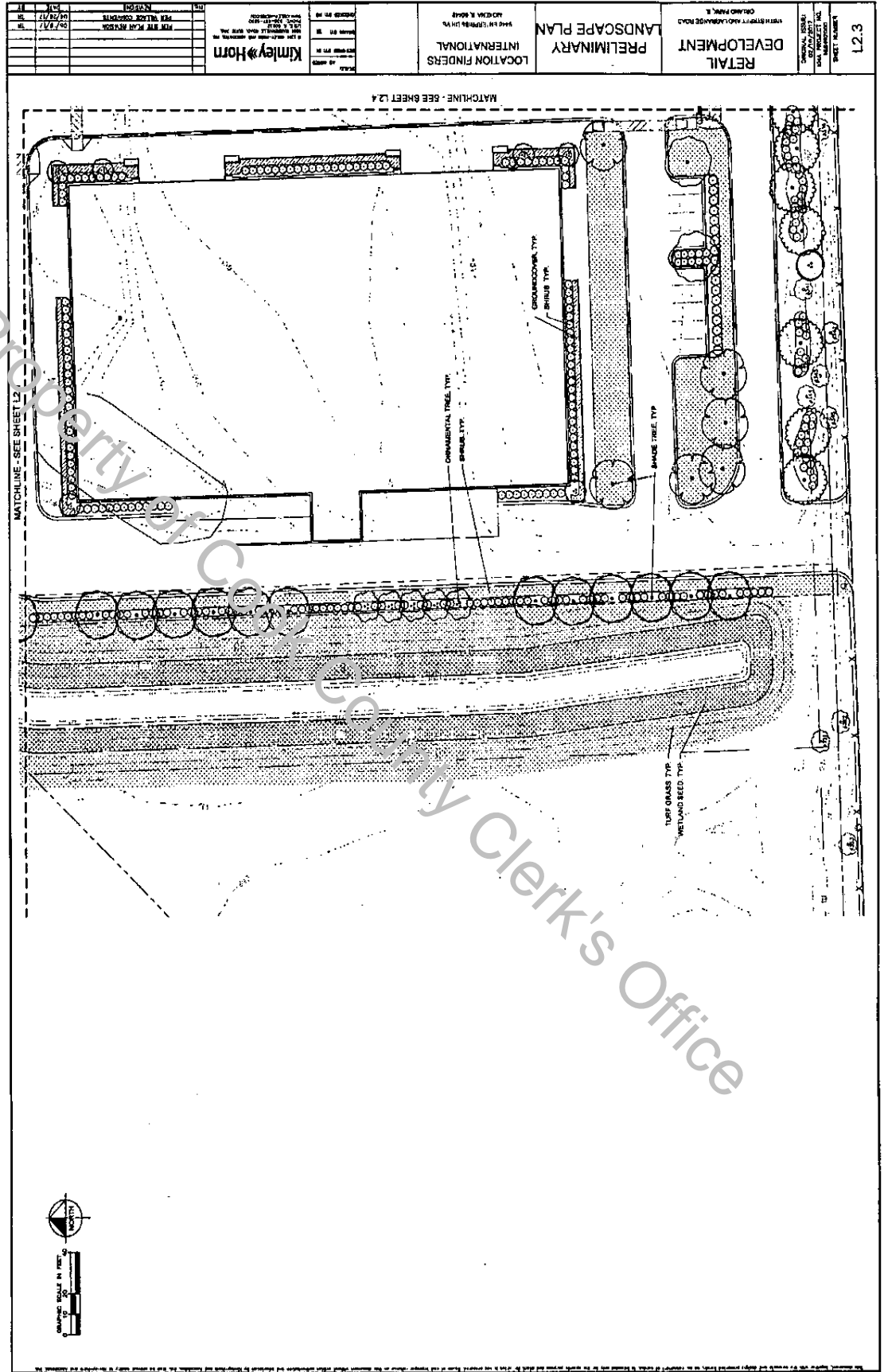

UNOFFICIAL COPY

