

UNOFFICIAL COPY

WARRANTY DEED
Corporation to Corporation

TO

TO

GEORGE E. COLE®
LEGAL FORMS

Property of Cook County
Cook County Recorder of Deeds
Cook County Recorder of Deeds
Cook County Recorder of Deeds
Cook County Recorder of Deeds
Cook County Clerk's Office

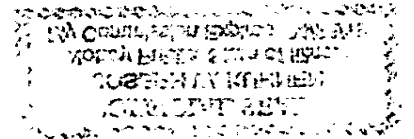

UNOFFICIAL COPY

EXHIBIT A

Parcel 7: (22-11-100-006)

That part of the SouthEast fractional 1/4 of Section 11, Township 37 North, Range 11, East of the Third Principal Meridian, lying SouthEasterly of the Gulf, mobile and Ohio railroad, formerly the Chicago and Alton Railroad, (excepting therefrom a parcel of Land bounded and described as follows: Beginning at a point on the South Section line of said fractional Section 11, which is 275.74 Feet West of the SouthEast corner of said Section; thence East along the South Section line of said Section, 179.29 Feet; thence NorthEasterly to a point in the East line of said Section which is 146.92 Feet North of the SouthEast corner of said Section; thence North along the East Section line of said Section to the Southerly right of way line of the aforementioned railroad; thence SouthWesterly along the Southerly right of way line of said railroad company, 105.6 Feet; thence Southerly to the point of beginning), in Cook County, Illinois.

Property of Cook County Clerk's Office