

# UNOFFICIAL COPY

PREPARED BY:

Ms. Caroline P. Saunders  
1980 Milwaukee, LLC c/o CRG  
Services Management, LLC  
2199 Innerbelt Business Center Drive  
St. Louis, Missouri 63005



Doc# 1910716057 Fee \$56.00

RHSP FEE:\$9.00 RPRF FEE: \$1.00

EDWARD M. MOODY

COOK COUNTY RECORDER OF DEEDS

DATE: 04/17/2019 02:58 PM PG: 1 OF 10

RETURN TO:

Ms. Caroline P. Saunders  
1980 Milwaukee, LLC c/o CRG  
Services Management, LLC  
2199 Innerbelt Business Center Drive  
St. Louis, Missouri 63005

THE ABOVE SPACE FOR RECORDER'S OFFICE

This Environmental No Further Remediation Letter must be submitted by the remediation applicant within 45 days of its receipt, to the Office of the Recorder of Cook County.

Illinois State EPA Number: 0316225207

1980 Milwaukee, LLC c/o CRG Services Management, LLC, the Remediation Applicant, whose address is 2199 Innerbelt Business Center Drive, St. Louis, MO 63005 has performed investigative and/or remedial activities for the remediation site depicted on the attached Site Base Map and identified by the following:

1. Legal description or Reference to a Plat Showing the Boundaries:

**Parcel 1**

LOTS 1 THROUGH 4 IN P. BANDOWS RESUBDIVISION OF LOTS 3, 4 AND THE NORTHWEST HALF OF LOT 5 IN BLOCK 1 OF JOHNSTON'S SUBDIVISION OF THE EAST HALF OF THE SOUTHEAST QUARTER OF SECTION 36, TOWNSHIP 40 NORTH, RANGE 13 EAST OF THE THIRD PRINCIPAL MERIDIAN, IN COOK COUNTY, ILLINOIS.

**Parcel 2**

LOT 2 IN JOHNSTON'S SUBDIVISION OF BLOCK 1 OF JOHNSTON'S SUBDIVISION OF THE EAST HALF OF THE SOUTHEAST QUARTER OF SECTION 36, TOWNSHIP 40 NORTH, RANGE 13 EAST OF THE THIRD PRINCIPAL MERIDIAN, IN COOK COUNTY, ILLINOIS.

**Parcel 3**

LOTS 6 AND 7 AND THE SOUTHEASTERLY HALF OF LOT 5 IN JOHNSTON'S SUBDIVISION OF BLOCK 1 OF JOHNSTON'S SUBDIVISION OF THE EAST HALF OF THE SOUTHEAST QUARTER OF SECTION 36, TOWNSHIP 40 NORTH, RANGE 13 EAST OF THE THIRD PRINCIPAL MERIDIAN, IN COOK COUNTY, ILLINOIS.

2. Common Address: 1970 – 1986 North Milwaukee Avenue, Chicago, Illinois

# UNOFFICIAL COPY

3. Real Estate Tax Index/Parcel Index Numbers:

Parcel 1:

13-36-404-021-0000

13-36-404-022-0000

13-36-404-034-0000

Parcel 2:

13-36-404-020-0000

Parcel 3:

13-36-404-025-0000

4. Remediation Site Owner: 1980 Milwaukee, LLC c/o CRG Services Management, LLC

5. Land Use: Residential and/or Industrial/Commercial

6. Site Investigation: Comprehensive

See NFR letter for other terms.

**(Illinois EPA Site Remediation Program Environmental Notice)**

Property of Cook County Clerk's Office

# UNOFFICIAL COPY

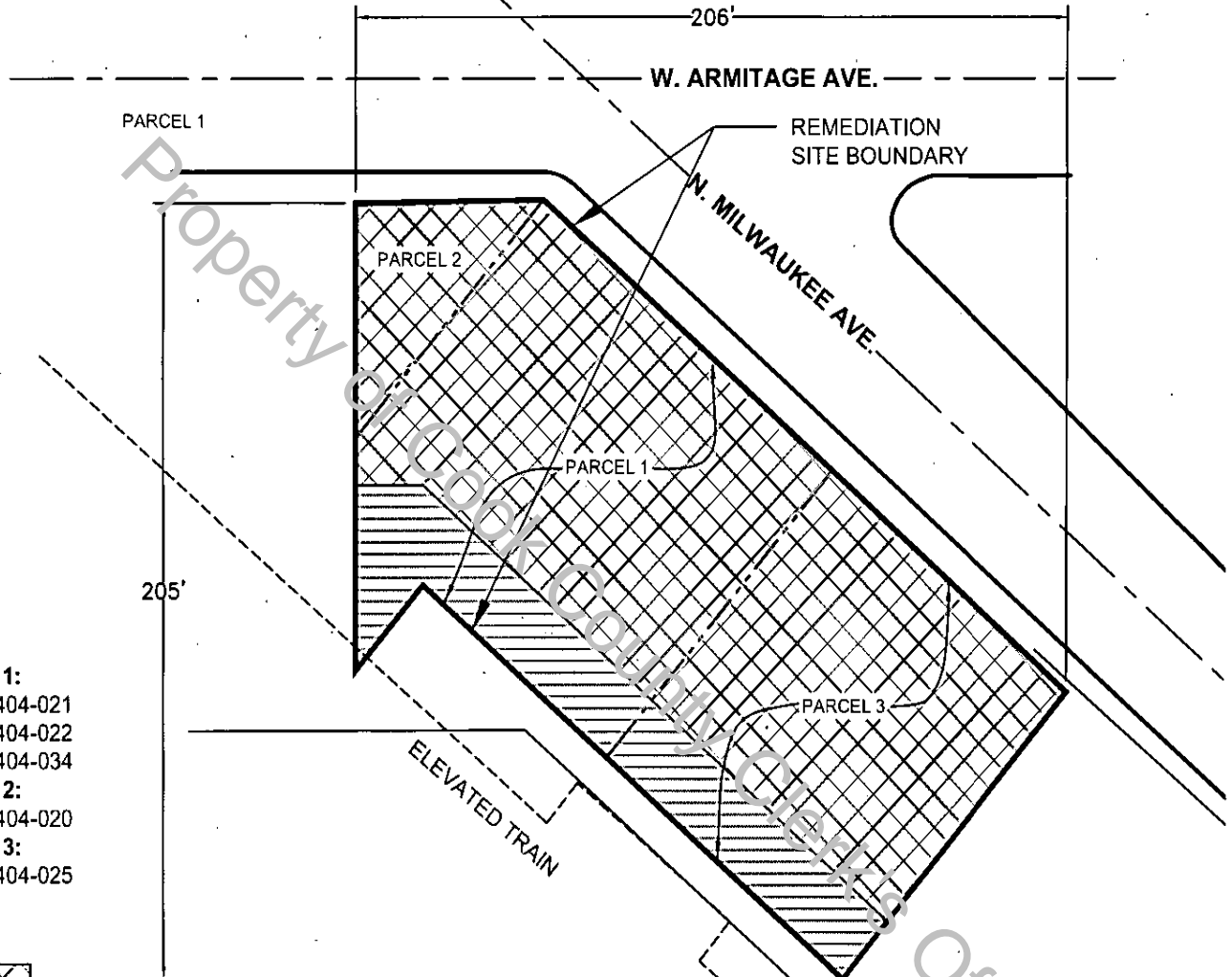
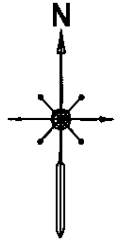

**PINS**

**Parcel 1:**

- 13-36-404-021
- 13-36-404-022
- 13-36-404-034

**Parcel 2:**

- 13-36-404-020

**Parcel 3:**

- 13-36-404-025



THE CONCRETE SLAB OF THE BUILDING MUST REMAIN OVER THE CONTAMINATED SOILS

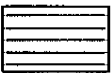

THE ASPHALT ENGINEERED BARRIER (PARKING LOT) MUST REMAIN OVER THE CONTAMINATED SOILS

**ALL ENGINEERING BARRIERS MUST BE PROPERLY MAINTAINED TO PREVENT INGESTION OF THE CONTAMINATED MEDIA**

- A SAFETY PLAN SHOULD BE DEVELOPED TO ADDRESS POSSIBLE WORKER EXPOSURE IN THE EVENT THAT ANY FUTURE EXCAVATION AND CONSTRUCTION ACTIVITIES MAY OCCUR WITHIN THE CONTAMINATED SOIL
- ANY EXISTING OR FUTURE BUILDINGS CONSTRUCTED ON THE SITE MUST CONTAIN A FULL CONCRETE SLAB ON-GRADE FLOOR OR FULL CONCRETE BASEMENT FLOOR AND WALLS WITH NO SUMPS

**GRAPHIC SCALE**

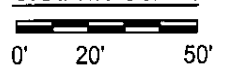

## SITE BASE MAP

0316225207 / Cook County  
Chicago/ 1970 Milwaukee  
Site Remediation/ Technical Reports

ENGINEER JNW	SCALE Approx. 1"=50'
DRAFTING LGM	PROJECT NO. 53:1011-A
REVISIONS	SHEET FIGURE 2
	DATE 1/24/19

# UNOFFICIAL COPY

## Notice to Remediation Applicant

**Please follow these instructions when filing the NFR letter with the County Recorder's Office**

### Instructions for Filing the NFR Letter

The following documents must be filed:

- A. Body of the NFR Letter (contains appropriate terms and conditions, tables, etc.)
  - B. Attachments to NFR letter
    - Illinois EPA Site Remediation Program Environmental Notice (Legal Description and PIN of property)
    - Maps of the site
    - Table A: Regulated Substances of Concern (if applicable.)
    - Property Owner Certification
  - C. A copy of the ordinance, if applicable, used to address groundwater contamination
1. Place the Illinois EPA Site Remediation Program Environmental Notice on top of the NFR prior to giving it to the Recorder.
  2. If you are not the owner (record title holder) of the property on the date of filing of this NFR, you must attach a **completed** owner's certification form signed by the owner of the property at the time of filing (e.g., if the property recently sold, the new owner must sign).
  3. If any of the terms and conditions of the NFR letter references a groundwater ordinance, you must record a copy of the groundwater ordinance with the NFR letter.
  4. If any of the terms and conditions of the NFR letter references a highway agreement, you must record the highway agreement if specifically required by the municipality granting the agreement, the County or the Illinois Department of Transportation.
  5. Within thirty (30) days of this NFR Letter being recorded by the Office of the Recorder of the County in which the property is located, a certified copy of this Letter, as recorded, shall be obtained and submitted to the Illinois EPA to:

Jim Scott  
 Illinois Environmental Protection Agency  
 Bureau of Land/RPMS  
 1021 North Grand Avenue East  
 Post Office Box 19276  
 Springfield, IL 62794-9276

6. **Remove this page from the NFR letter, prior to recording.**

If you have any questions call (217) 524-6940 and speak with the "project manager on-call" in the Site Remediation Program.

# UNOFFICIAL COPY

## PROPERTY OWNER CERTIFICATION OF THE NFR LETTER UNDER THE SITE REMEDIATION PROGRAM

Where the Remediation Applicant (RA) is not the sole owner of the remediation site, the RA shall obtain the certification by original signature of each owner, or authorized agent of the owner(s), of the remediation site or any portion thereof who is not an RA. The property owner(s), or the duly authorized agent of the owner(s) must certify, by original signature, the statement appearing below. This certification shall be recorded in accordance with Illinois Administrative Code 740.620.

Include the full legal name, title, the company, the street address, the city, the state, the ZIP code, and the telephone number of all other property owners. Include the site name, street address, city, ZIP code, county, Illinois inventory identification number and real estate tax index/parcel index number.

A duly authorized agent means a person who is authorized by written consent or by law to act on behalf of a property owner including, but not limited to:

1. For corporations, a principal executive officer of at least the level of vice-president;
2. For a sole proprietorship or partnership, the proprietor or a general partner, respectively; and
3. For a municipality, state or other public agency, the head of the agency or ranking elected official.

For multiple property owners, attach additional sheets containing the information described above, along with a signed, dated certification for each. All property owner certifications must be recorded along with the attached NFR letter.

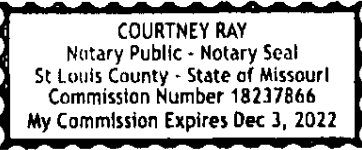
<b>Property Owner Information</b>	
Owner's Name:	<u>CHRIS MCKEE</u>
Title:	<u>Manager</u>
Company:	<u>Milwaukee Land Reclamation, LLC</u>
Street Address:	<u>2199 Fincherbell Business Center Drive</u>
City:	<u>St. Louis</u>
State:	<u>MO</u>
Zip Code:	<u>63005</u>
Phone:	<u>314-429-5100</u>
<b>Site Information</b>	
Site Name:	<u>AM1980</u>
Site Address:	<u>1980 North Milwaukee Ave</u>
City:	<u>Chicago</u>
State:	<u>IL</u>
Zip Code:	<u>60647</u>
County:	<u>Cook</u>
Illinois inventory identification number:	<u>0316725607</u>
Real Estate Tax Index/Parcel Index No.	<u>13-36-404-021, 13-36-404-022, 13-36-404-034, 13-36-404-020, 13-36-404-023</u>
I hereby certify that I have reviewed the attached No Further Remediation Letter and that I accept the terms and conditions and any land use limitations set forth in the letter.	
Owner's Signature:	<u>[Signature]</u>
Date:	<u>4-11-19</u>
SUBSCRIBED AND SWORN TO BEFORE ME this <u>11<sup>th</sup></u> day of <u>April</u> , 2019	
<u>Courtney R Ray</u> Notary Public	

The Illinois EPA is authorized to require this information under Sections 415 ILCS 5/58 - 58.12 of the Environmental Protection Act and regulations promulgated thereunder. If the Remediation Applicant is not also the sole owner of the remediation site, this form must be completed by all owners of the remediation site and recorded with the NFR Letter. Failure to do so may void the NFR Letter. This form has been approved by the Forms Management Center. All information submitted to the Site Remediation Program is available to the public except when specifically designated by the Remediation Applicant to be treated confidentially as a trade secret or secret process in accordance with the Illinois Compiled Statutes, Section 7(a) of the Environmental Protection Act, applicable Rules and Regulations of the Illinois Pollution Control Board and applicable Illinois EPA rules and guidelines.



# UNOFFICIAL COPY

## ILLINOIS ENVIRONMENTAL PROTECTION AGENCY

1021 NORTH GRAND AVENUE EAST, P.O. BOX 19276, SPRINGFIELD, ILLINOIS 62794-9276 • (217) 782-3397

JB PRITZKER, GOVERNOR

JOHN J. KIM, ACTING DIRECTOR

217/524-3300

April 8, 2019

CERTIFIED MAIL

7017 2680 0001 0214 1284

1980 Milwaukee, LLC  
 c/o CRG Services Management, LLC  
 Attn: Ms. Caroline P. Saunders  
 2199 Innerbelt Business Center Drive  
 St. Louis, Missouri 63005

Re: 0316225207/Cook County  
 Chicago/Milwaukee & Armitage - Chicago  
 Site Remediation/Technical Reports  
 No Further Remediation Letter

Dear Ms. Saunders:

The *Addendum Letter & Remedial Action Completion Report* (received October 24, 2018/Log No. 18-68067), as prepared by ECS Midwest, LLC for the above referenced Remediation Site, has been reviewed and approved by the Illinois Environmental Protection Agency ("Illinois EPA"). This Report demonstrates the remediation objectives approved for the site, in accordance with 35 Illinois Administrative Code Part 742 are above the existing concentrations of regulated substances and the remedial action was completed in accordance with the *Addendum Letter & Remedial Action Completion Report* (received October 24, 2018/Log No. 18-68067) and 35 Illinois Administrative Code Part 740.

The Remediation Site, consisting of 0.5 acres, is located at 1970 – 1986 North Milwaukee Avenue, Chicago, Illinois. Pursuant to Section 58.10 of the Illinois Environmental Protection Act ("Act") (415 ILCS 5/1 et seq.), your request for a no further remediation determination is granted under the conditions and terms specified in this letter. The Remediation Applicant, as identified on the Illinois EPA's Site Remediation Program DRM-1 Form (received June 29, 2017/Log No. 17-65016), is 1980 Milwaukee, LLC c/o CRG Services Management, LLC.

This comprehensive No Further Remediation Letter ("Letter") signifies a release from further responsibilities under the Act for the performance of the approved remedial action. This Letter shall be considered prima facie evidence that the Remediation Site described in the attached Illinois EPA Site Remediation Program Environmental Notice and shown in the attached Site Base Map does not constitute a threat to human health and the environment and does not require further remediation under the Act if utilized in accordance with the terms of this Letter.

4302 N. Main St., Rockford, IL 61103 (815) 987-7760  
 595 S. State St., Elgin, IL 60123 (847) 608-3131  
 2125 S. First St., Champaign, IL 61820 (217) 278-5800  
 2009 Mall St., Collinsville, IL 62234 (618) 346-5120

9511 Harrison St., Des Plaines, IL 60016 (847) 294-4000  
 412 SW Washington St., Suite D, Peoria, IL 61602 (309) 671-3022  
 2309 W. Main St., Suite 116, Marion, IL 62959 (618) 993-7200  
 100 W. Randolph St., Suite 4-500, Chicago, IL 60601

# UNOFFICIAL COPY

## Conditions and Terms of Approval

### Level of Remediation and Land Use Limitations

- 1) The Remediation Site is approved for Residential and/or Industrial/Commercial land use.
- 2) The land use specified in this Letter may be revised if:
  - a) Further investigation or remedial action has been conducted that documents the attainment of objectives appropriate for the new land use; and
  - b) A new Letter is obtained and recorded in accordance with Title XVII of the Act and regulations adopted thereunder.

### Preventive, Engineering, and Institutional Controls

The implementation and maintenance of the following controls are required as part of the approval of the remediation objectives for this Remediation Site.

#### Preventive Controls:

- 3) At a minimum, a safety plan should be developed to address possible worker exposure in the event that any future excavation and construction activities may occur within the contaminated soil. Any excavation within the contaminated soil will require implementation of a safety plan consistent with NIOSH Occupational Safety and Health Guidance Manual for Hazardous Waste Site Activities, OSHA regulations (particularly in 29 CFR 1910 and 1926), state and local regulations, and other USEPA guidance. Soil excavated must be returned to the same depth from which it was excavated or properly managed or disposed in accordance with applicable state and federal regulations.

#### Engineering Controls:

- 4) The asphalt barrier, as shown on the attached Site Base Map, must remain over the contaminated soils. This asphalt barrier must be properly maintained as an engineered barrier to inhibit inhalation and ingestion of the contaminated media.
- 5) The concrete slab of the building, as shown on the attached Site Base Map, must remain over the contaminated soils. This concrete slab must be properly maintained as an engineered barrier to inhibit inhalation and ingestion of the contaminated media.

#### Institutional Controls:

- 6) Any existing buildings or any future buildings constructed on the site must contain a full concrete slab-on-grade floor or full concrete basement floor and walls with no sumps.

# UNOFFICIAL COPY

- 7) No person shall construct, install, maintain, or operate a well at the Remediation Site. All water supplies and water services for the Remediation Site must be obtained from a public water supply system. The provisions of this institutional control shall be applicable to all water usage (e.g., domestic, industrial/commercial uses and outdoor watering).

## Other Terms

- 8) Where the Remediation Applicant is not the sole owner of the Remediation Site, the Remediation Applicant shall complete the attached *Property Owner Certification of the No Further Remediation Letter under the Site Remediation Program* Form. This certification, by original signature of each property owner, or the authorized agent of the owner(s), of the Remediation Site or any portion thereof who is not a Remediation Applicant shall be recorded along with this Letter.

- 9) Further information regarding this Remediation Site can be obtained through a written request under the Freedom of Information Act (5 ILCS 140) to:

Illinois Environmental Protection Agency  
Attn: Freedom of Information Act Officer  
Division of Records Management #16  
1021 North Grand Avenue East  
Post Office Box 19276  
Springfield, Illinois 62794-9276

- 10) Pursuant to Section 58.10(f) of the Act (415 ILCS 5/58.10(f)), should the Illinois EPA seek to void this Letter, the Illinois EPA shall provide notice to the current title holder and to the Remediation Applicant at the last known address. The notice shall specify the cause for the voidance, explain the provisions for appeal, and describe the facts in support of this cause. Specific acts or omissions that may result in the voidance of the Letter under Sections 58.10(e)(1)-(7) of the Act (415 ILCS 5/58.10(e)(1)-(7)) include, but shall not be limited to:

- a) Any violation of institutional controls or the designated land use restrictions;
- b) The failure to operate and maintain preventive or engineering controls or to comply with any applicable groundwater monitoring plan;
- c) The disturbance or removal of contamination that has been left in-place in accordance with the Remedial Action Plan. Access to soil contamination may be allowed if, during and after any access, public health and the environment are protected consistent with the Remedial Action Plan;
- d) The failure to comply with the recording requirements for this Letter;
- e) Obtaining the Letter by fraud or misrepresentation;



# UNOFFICIAL COPY

- f) Subsequent discovery of contaminants, not identified as part of the investigative or remedial activities upon which the issuance of the Letter was based, that pose a threat to human health or the environment;
  - g) The failure to pay the No Further Remediation Assessment Fee within forty-five (45) days after receiving a request for payment from the Illinois EPA;
  - h) The failure to pay in full the applicable fees under the Review and Evaluation Services Agreement within forty-five (45) days after receiving a request for payment from the Illinois EPA.
- 11) Pursuant to Section 58.10(d) of the Act, this Letter shall apply in favor of the following persons:
- a) 1980 Milwaukee, LLC c/o CRG Services Management, LLC;
  - b) The owner and operator of the Remediation Site;
  - c) Any parent corporation or subsidiary of the owner of the Remediation Site;
  - d) Any co-owner, either by joint-tenancy, right of survivorship, or any other party sharing a relationship with the owner of the Remediation Site;
  - e) Any holder of a beneficial interest of a land trust or inter vivos trust, whether revocable or irrevocable, involving the Remediation Site;
  - f) Any mortgagee or trustee of a deed of trust of the owner of the Remediation Site or any assignee, transferee, or any successor-in-interest thereto;
  - g) Any successor-in-interest of the owner of the Remediation Site;
  - h) Any transferee of the owner of the Remediation Site whether the transfer was by sale, bankruptcy proceeding, partition, dissolution of marriage, settlement or adjudication of any civil action, charitable gift, or bequest;
  - i) Any heir or devisee of the owner of the Remediation Site;
  - j) Any financial institution, as that term is defined in Section 2 of the Illinois Banking Act and to include the Illinois Housing Development Authority, that has acquired the ownership, operation, management, or control of the Remediation Site through foreclosure or under the terms of a security interest held by the financial institution, under the terms of an extension of credit made by the financial institution, or any successor-in-interest thereto; or
  - k) In the case of a fiduciary (other than a land trustee), the estate, trust estate, or other interest in property held in a fiduciary capacity, and a trustee, executor, administrator, guardian, receiver, conservator, or other person who holds the remediated site in a fiduciary capacity, or a transferee of such party.

# UNOFFICIAL COPY

- 12) This letter, including all attachments, must be recorded as a single instrument within forty-five (45) days of receipt with the Office of the Recorder of Cook County. For recording purposes, the Illinois EPA Site Remediation Program Environmental Notice attached to this Letter should be the first page of the instrument filed. This Letter shall not be effective until officially recorded by the Office of the Recorder of Cook County in accordance with Illinois law so that it forms a permanent part of the chain of title for the Milwaukee & Armitage property.
- 13) Within thirty (30) days of this Letter being recorded by the Office of the Recorder of Cook County, a certified copy of this Letter, as recorded, shall be obtained and submitted to the Illinois EPA to:

Mr. Jim Scott  
Illinois Environmental Protection Agency  
Bureau of Land/RPMS #24  
1021 North Grand Avenue East  
Post Office Box 19276  
Springfield, Illinois 62794-9276

- 14) In accordance with Section 58.10(g) of the Act, a No Further Remediation Assessment Fee based on the costs incurred for the Remediation Site by the Illinois EPA for review and evaluation services will be applied in addition to the fees applicable under the Review and Evaluation Services Agreement. Request for payment of the No Further Remediation Assessment Fee will be included with the billing statement.

If you have any questions regarding the Milwaukee & Armitage property, you may contact the Illinois EPA project manager, Joseph P. Dombrowski at (217) 558-2564

Sincerely,

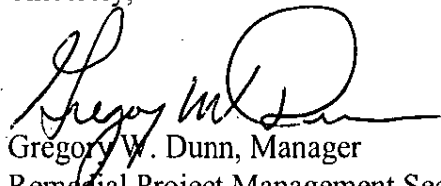

Gregory W. Dunn, Manager  
Remedial Project Management Section  
Division of Remediation Management  
Bureau of Land

Attachments: Illinois EPA Site Remediation Program Environmental Notice  
Site Base Map  
Property Owner Certification of No Further Remediation Letter under the Site Remediation Program Form  
Instructions for Filing the NFR Letter

cc: ECS Midwest, LLC, [JWarren@ecslimited.com](mailto:JWarren@ecslimited.com)

Bureau of Land File  
Mr. Jim Scott