

WMO SCHEDULE R

Watershed Management Permit No.

OFFICE OF THE RECORDER OF DEEDS OF COOK COUNTY



NOTICE OF WATERSHED MANAGEMENT PERMIT REQUIREMENTS AND OBLIGATIONS OF PERPETUAL MAINTENANCE & OPERATION

Doc# 1929406083 Fee \$93.00

WSP FEE:\$9.00 RPRF FEE: \$1.00

EDWARD M. MOODY

COOK COUNTY RECORDER OF DEEDS

DATE: 10/21/2019 11:28 AM PG: 1 OF 7

Name of Project: The Arboretum of South Barrington - A1/A2/B Building

Attach Legal Description

A. NOTICE IS HEREBY GIVEN that the undersigned is (select one) (the owner and record title holder), (a principal beneficiary of a trust), No. _____ held by _____ as Trustee; (an Officer _____ (Official capacity) _____

of _____ Corporation), (a General Partner _____ partnership) _____ (Name of Corporation) _____ (Name of Partnership)

Chief Strategy Officer Stanwood Retail Property Management, LLC Limited Liability Company ("LLC"), which is the record title holder of the property (a Managing Member of _____ (Name of Partnership)

is the record title holder of the property or properties shown on the attached plat of survey and legally described on the attached sheet(s); said recordation document and or record plan, attached hereto as Exhibit "R" and specifically incorporated by reference herein; said property being developed and built up for the benefit or use of more than one owner or user, is subject to the rules and regulations of the Metropolitan Water Reclamation District of Greater Chicago ("District") governing stormwater maintenance and operation requirements.

B. NOTICE IS FURTHER GIVEN that a Watershed Management Permit ("Permit") District Permit No.: 18-7012 (covering the project indicated and designated by the number shown above) has been granted by the District with respect to the property described in Exhibit "R", for the development and/or redevelopment and/or construction of a qualified sewer system as shown on the permit and accompanying documents on file with the District.

*C. NOTICE IS FURTHER GIVEN that the following facilities contemplated for construction under the permit on file with the District requires perpetual maintenance and operation by the co-permittee and / or the current property owner, to meet the requirements of the watershed management permit:

	Applicability	
A) Volume Control Facilities	<input checked="" type="checkbox"/> Yes	<input type="checkbox"/> No
B) Detention Facilities (Existing and Proposed)	<input checked="" type="checkbox"/> Yes	<input type="checkbox"/> No
C) Offsite or Trade-off Detention Facilities	<input type="checkbox"/> Yes	<input checked="" type="checkbox"/> No
D) Stormwater Management System(s) Component(s)	<input checked="" type="checkbox"/> Yes	<input type="checkbox"/> No
E) Native Planting Conservation Area(s)	<input type="checkbox"/> Yes	<input checked="" type="checkbox"/> No
F) Compensatory Storage Area(s)	<input checked="" type="checkbox"/> Yes	<input type="checkbox"/> No
G) Wetland/Buffer Mitigation Area(s)	<input type="checkbox"/> Yes	<input checked="" type="checkbox"/> No
H) Riparian Environment Mitigation Area(s)	<input type="checkbox"/> Yes	<input checked="" type="checkbox"/> No
I) Qualified Sewer Construction	<input checked="" type="checkbox"/> Yes	<input type="checkbox"/> No
J) Other _____	<input type="checkbox"/> Yes	<input type="checkbox"/> No

(Include attachments as necessary)

RECORDING FEE 90
DATE 10/21/19 COPIES 67
OK BY [Signature]

D. THIS NOTICE, after it has been recorded, shall not be withdrawn, rescinded or removed, except after the District requirements relative to obligation of perpetual maintenance and operation of facilities have been satisfied with respect to the entire property described in Exhibit "R", and a written release from the obligations hereunder is obtained from the District.

Schedule R is to be executed by owner and furnished to District for proof of recordation. Owner is to pay all expenses for recording after construction and as-built survey is complete and prior to RFI to obtain return on deposit. Submit one original and one copy of the executed and recorded Schedule R along with record drawings, maximum size 30"x 36". The information provided on the record drawings must be legible when it is recorded (microfilmed). All documents submitted for filing must comply with the Illinois Plat Act and additional requirements as set forth by the County Recorder of Deeds.

UNOFFICIAL COPY

18-7012

WMO Schedule R (Continued) Watershed Management Permit No.

This notice is intended to be given to any party or parties hereinafter acquiring any interest in the aforescribed property, or dealing with said property in any manner whatsoever, notifying them of the requirements for obligation of perpetual maintenance and operation for facilities for said property as provided herein. The owner hereby certifies that the property is recorded in the office of the Cook County Recorder of Deeds.

Signed by owner and record title holder dated this 11th day of SEP, 2019

ABT OWNER 1, L.P., a Delaware limited partnership
By: ABT OWNER 1 GP, L.L.C., a Delaware limited liability company, its general partner
By: STARWOOD RETAIL PROPERTY MANAGEMENT, LLC, a Delaware limited liability company,
as its agent and authorized signatory *[Signature]*

Impress

ABT OWNER 2, L.P., a Delaware limited partnership
By: ABT OWNER 1 GP, L.L.C., a Delaware limited liability company, its general partner
By: STARWOOD RETAIL PROPERTY MANAGEMENT, LLC, a Delaware limited liability company,
as its agent and authorized signatory *[Signature]*

Corporate

Seal Here

CHOOSE A, B, C, or D

- A (for individual owner) _____ Owner
- B (for Partnership) _____ General Partner
- C (for Limited Liability Company) *Vince Corno* **Managing Member** Chief Operating Officer of Starwood Retail Management, LLC
- D (for Corporation) _____ President
- _____ Corporate Secretary
- E (for property in land trust) _____ Individual holding power of direction

NOTARIZATION OF OWNER'S SIGNATURE

NOTE: (For individual, Partnership or Corporation) (if title to property is held in land trust, the trust officer must countersign in space provided.)

CHOOSE A, B, C, D, or E, same as above

State of IL
County of Cook } ss.

A INDIVIDUAL OWNER

I, the undersigned, a Notary Public in and for said County, in the State aforesaid, DO HEREBY CERTIFY that _____ personally known to me to be the same person(s) whose name (s) (i) (are) subscribed to the foregoing instrument appeared before me this day in person, and acknowledged that (he) (she) signed, sealed and delivered the said instrument as (his) (her) free and voluntary act, for the uses and purposes therein set forth, or,

B PARTNERSHIP

I, the undersigned, a Notary Public in and for said County, in the State aforesaid, DO HEREBY CERTIFY that _____ personally known to me to be a general partner of the _____ partnership, personally known to me to be the same person(s) whose name (s) (is) (are) subscribed to the foregoing instrument appeared before me this day in person, and acknowledged that (he) (she) signed, sealed and delivered the said instrument as (his) (her) free and voluntary act, for the uses and purposes therein set forth, or,

C Limited Liability Company (LLC)

I, the undersigned, a Notary Public in and for said County, in the State aforesaid, DO HEREBY CERTIFY that Vince Corno, Chief Strategy Officer of Starwood Retail Management, LLC, is personally known to me to be the same person whose name is subscribed to the preceding instrument as Managing Member, appeared before me this day in person, and acknowledged that (he) (she) signed, sealed and delivered the said instrument as Chief Strategy Officer of the LLC, as (his) (her) free and voluntary act, and the free and voluntary act of the LLC, for the uses and purposes therein set forth, or,

D CORPORATION

I, the undersigned, a Notary Public in and for said County, in the State aforesaid, DO HEREBY CERTIFY that _____, President of _____, and _____, Secretary of the corporation, are personally known to me to be the same persons whose names are subscribed to the preceding instrument as President and Secretary respectively, appeared before me this day in person and acknowledged that they signed and delivered the instrument as President and Secretary of the corporation, and affixed the corporate seal of the corporation, pursuant to authority given by the Board of Directors of the corporation, as their free and voluntary act, and as the free and voluntary act of the corporation, for the uses and purposes there stated.

Given under my hand and official seal, this 11th day of September, 2019

Commission expires 12/8/21, 20

Mindy B. Kurlansky

(Notary Public)

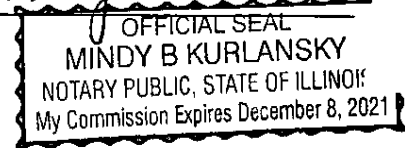

E LAND TRUST

COUNTERSIGNATURE

_____ held by _____ as Trustee.
(Trust Officer) (Trust No.) (Name of Trustee)

UNOFFICIAL COPY

LEGAL DESCRIPTION FOR MWRD WMO SCHEDULE R (#18-7012):

LOTS 1 IN ARBORETUM OF SOUTH BARRINGTON, BEING A SUBDIVISION OF PARTS OF THE NORTHEAST QUARTER AND THE SOUTHEAST QUARTER OF SECTION 33, TOWNSHIP 42 NORTH, RANGE 9 EAST OF THE THIRD PRINCIPAL MERIDIAN, ACCORDING TO THE PLAT THEREOF RECORDED JULY 30, 2007 AS DOCUMENT 0721115094, IN COOK COUNTY, ILLINOIS.

LOTS 8 AND 13 IN ARBORETUM OF SOUTH BARRINGTON THIRD RESUBDIVISION BEING A RESUBDIVISION OF LOT 8 IN ARBORETUM OF SOUTH BARRINGTON SECOND RESUBDIVISION BEING A SUBDIVISION OF PARTS OF THE NORTHEAST QUARTER AND THE SOUTHEAST QUARTER OF SECTION 33, TOWNSHIP 42 NORTH, RANGE 9 EAST OF THE THIRD PRINCIPAL MERIDIAN. ACCORDING TO THE PLAT THEREOF RECORDED SEPTEMBER 13, 2012 AS DOCUMENT NO. 1225729066, IN COOK COUNTY, ILLINOIS.

P.I.N. NUMBERS:

01-33-209-007 (LOT 1)
01-33-209-017 (LOT 4)
01-33-209-022 (PART OF LOT 13)
01-33-209-023 (PART OF LOT 13)

Property of Cook County Clerk's Office

UNOFFICIAL COPY



ISSUED FOR
CONSTRUCTION
08/21/2018

HAEBER ENGINEERING
SANTARY MAINTENANCE
A1 / A2 / B BUILDING
FINAL ENGINEERING PLAN

Project Number: 1929406083
Date: 08/21/2018
Project Name: 1929406083
Sheet: R1 / 4

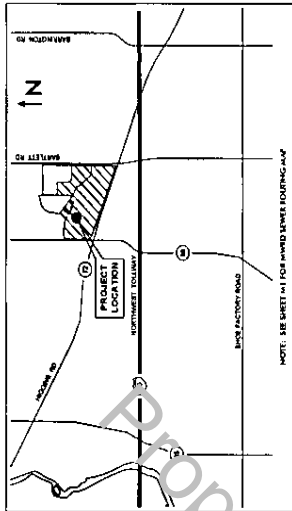

NOTICE: This plan is submitted for your information only. It is not intended to be used as a legal document. The engineer is not responsible for any errors or omissions in this plan. The engineer is not responsible for any actions taken by anyone in reliance on this plan. The engineer is not responsible for any actions taken by anyone in reliance on this plan. The engineer is not responsible for any actions taken by anyone in reliance on this plan.

LEGAL DESCRIPTION FOR BOND AND SCHEDULE B, 2018:
LOTS 1, 2, 3, 4, 5, 6, 7, 8, 9, 10, 11, 12, 13, 14, 15, 16, 17, 18, 19, 20, 21, 22, 23, 24, 25, 26, 27, 28, 29, 30, 31, 32, 33, 34, 35, 36, 37, 38, 39, 40, 41, 42, 43, 44, 45, 46, 47, 48, 49, 50, 51, 52, 53, 54, 55, 56, 57, 58, 59, 60, 61, 62, 63, 64, 65, 66, 67, 68, 69, 70, 71, 72, 73, 74, 75, 76, 77, 78, 79, 80, 81, 82, 83, 84, 85, 86, 87, 88, 89, 90, 91, 92, 93, 94, 95, 96, 97, 98, 99, 100, 101, 102, 103, 104, 105, 106, 107, 108, 109, 110, 111, 112, 113, 114, 115, 116, 117, 118, 119, 120, 121, 122, 123, 124, 125, 126, 127, 128, 129, 130, 131, 132, 133, 134, 135, 136, 137, 138, 139, 140, 141, 142, 143, 144, 145, 146, 147, 148, 149, 150, 151, 152, 153, 154, 155, 156, 157, 158, 159, 160, 161, 162, 163, 164, 165, 166, 167, 168, 169, 170, 171, 172, 173, 174, 175, 176, 177, 178, 179, 180, 181, 182, 183, 184, 185, 186, 187, 188, 189, 190, 191, 192, 193, 194, 195, 196, 197, 198, 199, 200, 201, 202, 203, 204, 205, 206, 207, 208, 209, 210, 211, 212, 213, 214, 215, 216, 217, 218, 219, 220, 221, 222, 223, 224, 225, 226, 227, 228, 229, 230, 231, 232, 233, 234, 235, 236, 237, 238, 239, 240, 241, 242, 243, 244, 245, 246, 247, 248, 249, 250, 251, 252, 253, 254, 255, 256, 257, 258, 259, 260, 261, 262, 263, 264, 265, 266, 267, 268, 269, 270, 271, 272, 273, 274, 275, 276, 277, 278, 279, 280, 281, 282, 283, 284, 285, 286, 287, 288, 289, 290, 291, 292, 293, 294, 295, 296, 297, 298, 299, 300, 301, 302, 303, 304, 305, 306, 307, 308, 309, 310, 311, 312, 313, 314, 315, 316, 317, 318, 319, 320, 321, 322, 323, 324, 325, 326, 327, 328, 329, 330, 331, 332, 333, 334, 335, 336, 337, 338, 339, 340, 341, 342, 343, 344, 345, 346, 347, 348, 349, 350, 351, 352, 353, 354, 355, 356, 357, 358, 359, 360, 361, 362, 363, 364, 365, 366, 367, 368, 369, 370, 371, 372, 373, 374, 375, 376, 377, 378, 379, 380, 381, 382, 383, 384, 385, 386, 387, 388, 389, 390, 391, 392, 393, 394, 395, 396, 397, 398, 399, 400, 401, 402, 403, 404, 405, 406, 407, 408, 409, 410, 411, 412, 413, 414, 415, 416, 417, 418, 419, 420, 421, 422, 423, 424, 425, 426, 427, 428, 429, 430, 431, 432, 433, 434, 435, 436, 437, 438, 439, 440, 441, 442, 443, 444, 445, 446, 447, 448, 449, 450, 451, 452, 453, 454, 455, 456, 457, 458, 459, 460, 461, 462, 463, 464, 465, 466, 467, 468, 469, 470, 471, 472, 473, 474, 475, 476, 477, 478, 479, 480, 481, 482, 483, 484, 485, 486, 487, 488, 489, 490, 491, 492, 493, 494, 495, 496, 497, 498, 499, 500, 501, 502, 503, 504, 505, 506, 507, 508, 509, 510, 511, 512, 513, 514, 515, 516, 517, 518, 519, 520, 521, 522, 523, 524, 525, 526, 527, 528, 529, 530, 531, 532, 533, 534, 535, 536, 537, 538, 539, 540, 541, 542, 543, 544, 545, 546, 547, 548, 549, 550, 551, 552, 553, 554, 555, 556, 557, 558, 559, 560, 561, 562, 563, 564, 565, 566, 567, 568, 569, 570, 571, 572, 573, 574, 575, 576, 577, 578, 579, 580, 581, 582, 583, 584, 585, 586, 587, 588, 589, 590, 591, 592, 593, 594, 595, 596, 597, 598, 599, 600, 601, 602, 603, 604, 605, 606, 607, 608, 609, 610, 611, 612, 613, 614, 615, 616, 617, 618, 619, 620, 621, 622, 623, 624, 625, 626, 627, 628, 629, 630, 631, 632, 633, 634, 635, 636, 637, 638, 639, 640, 641, 642, 643, 644, 645, 646, 647, 648, 649, 650, 651, 652, 653, 654, 655, 656, 657, 658, 659, 660, 661, 662, 663, 664, 665, 666, 667, 668, 669, 670, 671, 672, 673, 674, 675, 676, 677, 678, 679, 680, 681, 682, 683, 684, 685, 686, 687, 688, 689, 690, 691, 692, 693, 694, 695, 696, 697, 698, 699, 700, 701, 702, 703, 704, 705, 706, 707, 708, 709, 710, 711, 712, 713, 714, 715, 716, 717, 718, 719, 720, 721, 722, 723, 724, 725, 726, 727, 728, 729, 730, 731, 732, 733, 734, 735, 736, 737, 738, 739, 740, 741, 742, 743, 744, 745, 746, 747, 748, 749, 750, 751, 752, 753, 754, 755, 756, 757, 758, 759, 760, 761, 762, 763, 764, 765, 766, 767, 768, 769, 770, 771, 772, 773, 774, 775, 776, 777, 778, 779, 780, 781, 782, 783, 784, 785, 786, 787, 788, 789, 790, 791, 792, 793, 794, 795, 796, 797, 798, 799, 800, 801, 802, 803, 804, 805, 806, 807, 808, 809, 810, 811, 812, 813, 814, 815, 816, 817, 818, 819, 820, 821, 822, 823, 824, 825, 826, 827, 828, 829, 830, 831, 832, 833, 834, 835, 836, 837, 838, 839, 840, 841, 842, 843, 844, 845, 846, 847, 848, 849, 850, 851, 852, 853, 854, 855, 856, 857, 858, 859, 860, 861, 862, 863, 864, 865, 866, 867, 868, 869, 870, 871, 872, 873, 874, 875, 876, 877, 878, 879, 880, 881, 882, 883, 884, 885, 886, 887, 888, 889, 890, 891, 892, 893, 894, 895, 896, 897, 898, 899, 900, 901, 902, 903, 904, 905, 906, 907, 908, 909, 910, 911, 912, 913, 914, 915, 916, 917, 918, 919, 920, 921, 922, 923, 924, 925, 926, 927, 928, 929, 930, 931, 932, 933, 934, 935, 936, 937, 938, 939, 940, 941, 942, 943, 944, 945, 946, 947, 948, 949, 950, 951, 952, 953, 954, 955, 956, 957, 958, 959, 960, 961, 962, 963, 964, 965, 966, 967, 968, 969, 970, 971, 972, 973, 974, 975, 976, 977, 978, 979, 980, 981, 982, 983, 984, 985, 986, 987, 988, 989, 990, 991, 992, 993, 994, 995, 996, 997, 998, 999, 1000.

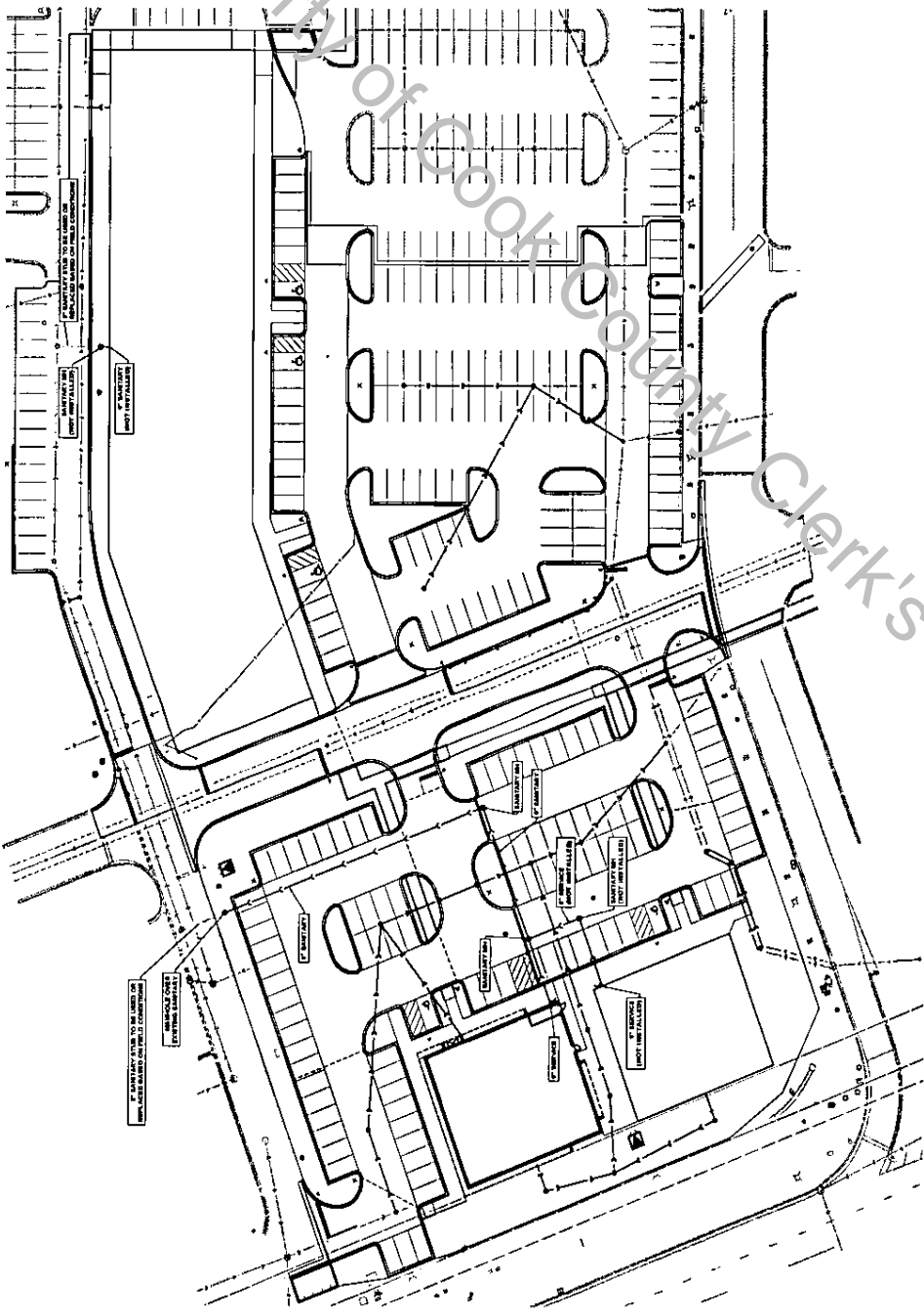

Property of Cook County Clerk's Office

UNOFFICIAL COPY



ISSUED FOR
CONSTRUCTION
06/28/2018

MWRD EXHIBIT R
 VOLUME CONTROL MAINTENANCE
 A1 / A2 / B BUILDING
 FINAL ENGINEERING PLANS
 THE ARCHITECT OF NORTH BRANCHION NORTH BRANCHION ILLINOIS

VOLUME CONTROL LEGEND

	AREA OF WELLS AND DRAINAGE / RETROFIT (SEE PLANNING SCHEDULE)
	PROPOSED OBSERVATION WELL
	PROPOSED UNDERDRAIN
	EXISTING NORMAL WATER LEVEL

WELL NO.	WELL TYPE	WELL DEPTH (FT)	WELL DIAMETER (IN)	WELL SCREEN (FT)	WELL CAP (FT)	WELL COVER (FT)	WELL RING (FT)	WELL HEAD (FT)	WELL ELEVATION (FT)	WELL AREA (SQ FT)	WELL VOLUME (GAL)	WELL COST (\$)
1	Observation	10	6	0	0	0	0	0	10	28	100	100
2	Underdrain	10	6	0	0	0	0	0	10	28	100	100

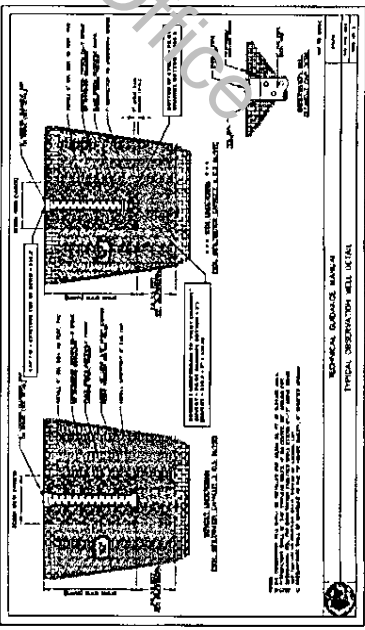
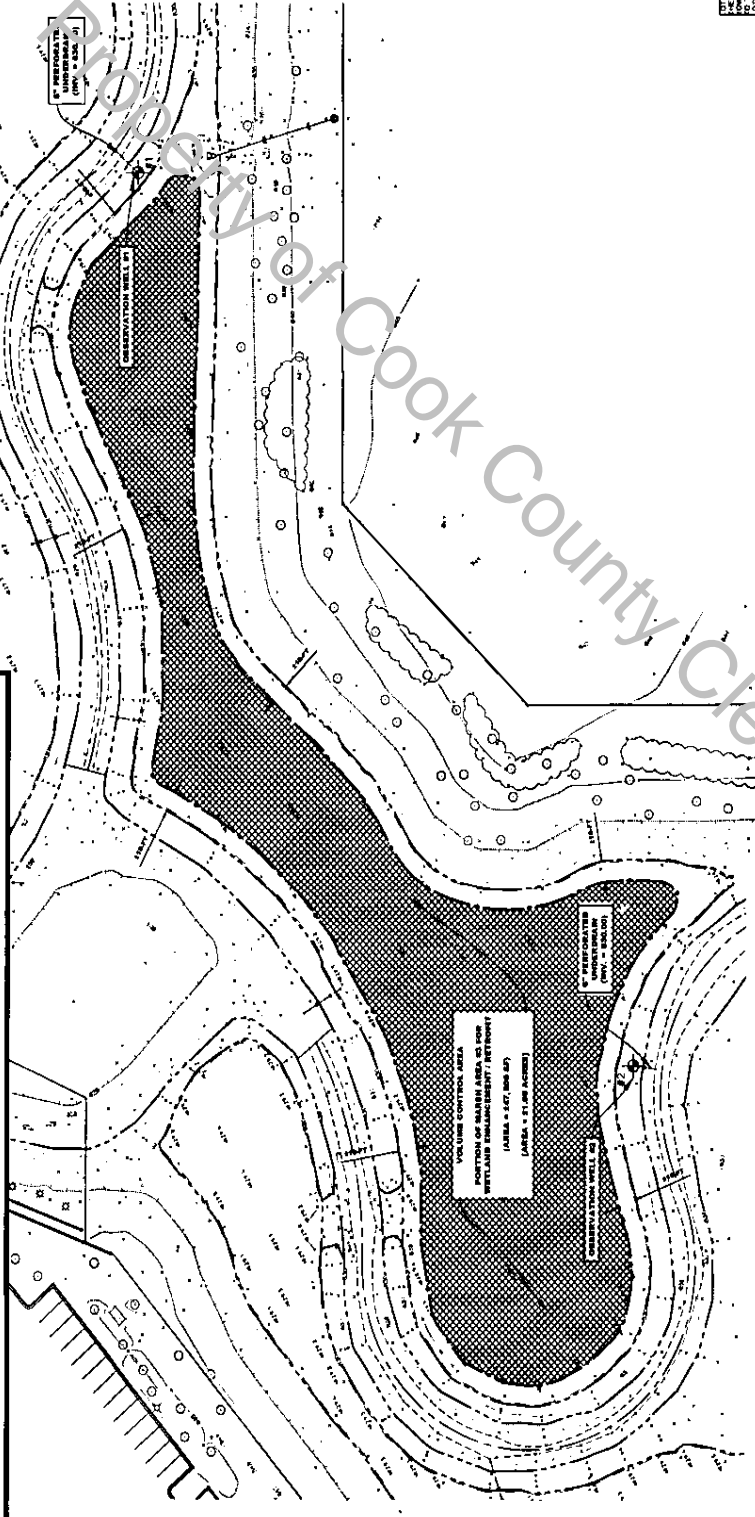

NATIVE LANSING/AFTD AREA CONTINUED MAINTENANCE

WARNING
The City's Intentional Excavation and Shoring Act requires that the permittee obtain a permit from the City of Chicago before any excavation or shoring work is performed. The permittee is responsible for obtaining all necessary permits and for complying with all applicable laws, rules, and regulations. A warning report will be provided to the City of Chicago if the permittee fails to obtain a permit or fails to comply with the Act.

MAINTENANCE
The City's Intentional Excavation and Shoring Act requires that the permittee obtain a permit from the City of Chicago before any excavation or shoring work is performed. The permittee is responsible for obtaining all necessary permits and for complying with all applicable laws, rules, and regulations. A warning report will be provided to the City of Chicago if the permittee fails to obtain a permit or fails to comply with the Act.

EXHIBIT R - VOLUME CONTROL AREA NOTE:
 THIS EXHIBIT IS ONLY APPLICABLE TO THE PROPOSED 'VOLUME CONTROL AREA' ONLY.

UNOFFICIAL COPY

Doc # 1929406083

OVERSIZE EXHIBIT

Property of Cook County Clerk's Office

*5 pages
2pg. EXHIBIT*

**FORWARD ORIGINAL
DOCUMENT TO PLAT
COUNTER IMMEDIATELY
AFTER RECORDING FOR
SCANNING**

Office 9/3