

UNOFFICIAL COPY

PREPARED BY:

WELLS FARGO BANK, N.A.
1003 E. BRIER DRIVE
MAC E0501-042
SAN BERNARDINO CA 92408

Doc#: 1936508190 Fee: \$98.00
Edward M. Moody
Cook County Recorder of Deeds
Date: 12/31/2019 12:44 PM Pg: 1 of 2

WHEN RECORDED MAIL TO:

WELLS FARGO BANK, N.A.
LIEN RELEASE DEPT
MAC F2302-048
P.O. BOX 14469
DES MOINES IA 50306-9655

SUBMITTED BY: JOSEPH SAUCEDA

Loan #: 65091866851995

RELEASE OF MORTGAGE

Illinois

KNOW ALL MEN BY THESE PRESENTS that, **WELLS FARGO BANK, N.A.** mortgagee of a certain mortgage, whose parties, dates and recording information are below, does hereby cancel and discharge said mortgage.

Original Mortgagor(S): CHARLES BERG AND NANCY BERG

Original Mortgagee(S): **WELLS FARGO BANK, N.A.**

Dated: 04/28/2009 Recorded: 05/07/2009 in Book/Key/Liber: N/A at Page/Folio: N/A as Instrument No: 0912726009

Legal Description: **UNIT NO. 11C-N AS DELINEATED ON SURVEY OF THE FOLLOWING DESCRIBED PARCEL OF REAL ESTATE (HEREINAFTER REFERRED TO AS "PARCEL"): BEGINNING FROM THE SAME AT THE POINT WHERE THE WEST LINE OF LAKE SHORE DRIVE (200FEET WIDE) INTERSECTS WITH THE SOUTH LINE OF SCOTT STREET (66 FEET WIDE) AND RUNNING THENCE ALONG THE WEST LINE OF LAKE SHORE DRIVE SOUTH 192 FEET 2 118TH INCHES; THENCE NORTH AT AN ANGLE OF 88 DEGREES 17 MINUTES WEST 122 FEET 91/2 INCHES TO THE EAST LINE OF STONE STREET (66 FEET WIDE); THENCE ALONG THE EAST LINE OF STONE STREET, NORTH 192 FEET 1 3/4THS INCHES, TO THE SOUTH LINE OF SCOTT STREET AFORESAID; AND THENCE ALONG THE SOUTH LINE OF SCOTT STREET EAST 117 FEET 1 3/4THS INCHES TO THE POINT OF BEGINNING BEING ALL OF LOTS 1 AND 2 IN LAWRENCE SYMONDS' SUBDIVISION OF LOTS 1 AND 2 AND THE NORTH 15 FEET OF LOT 3 IN BLOCK 8 IN H. O. STONE'S SUBDIVISION OF ASTOR'S ADDITION TO CHICAGO THE SOUTH 25 FEET OF LOT 3 ALL OF LOT 4 AND THE NORTH 32 FEET OF LOT 5 IN BLOCK 8 IN H. O. STONES SUBDIVISION OF ASTOR'S ADDITION TO CHICAGO AFORESAID AND ALL LAND DERIVED BY WAY OF ACCRETION OR OTHERWISE LYING EAST OF THE EAST LINES OF SAID LOTS AS ORIGINALLY SUBDIVIDED AND WEST OF THE WEST LINE OF LAKE SHORE DRIVE AS NOW ESTABLISHED ALL SITUATED IN THE CITY OF CHICAGO, COOK COUNTY, ILLINOIS.**

Parcel Tax ID: **17-03-114-003-1039**

County: Cook County, State of IL

Property Address: 1212 NORTH LAKE UNIT 11CN CHICAGO, IL 60610

IN WITNESS WHEREOF, the undersigned has caused this instrument to be executed on this date of 12/26/2019.

WELLS FARGO BANK, N.A.



By: JOSEPH SAUCEDA

Title: Vice President Loan Documentation

UNOFFICIAL COPY

A notary public or other officer completing this certificate verifies only the identity of the individual who signed the document to which this certificate is attached, and not the truthfulness, accuracy, or validity of that document.

STATE OF CA
COUNTY OF **San Bernardino** } s.s.

On **12/26/2019**, before me, **ROSIE MEDRANO**, Notary Public, personally appeared **JOSEPH SAUCEDA**, who proved to me on the basis of satisfactory evidence to be the person(s) whose name(s) is/are subscribed to the within instrument and acknowledged to me that he/she/they executed the same in his/her/their authorized capacity(ies), and that by his/her/their signature(s) on the instrument the person(s), or the entity upon behalf of which the person(s) acted, executed the instrument.

I certify under PENALTY OF PERJURY under the laws of the State of California that the foregoing paragraph is true and correct.

Witness my hand and official seal.



Notary Public: **ROSIE MEDRANO**
My Commission Expires: **07/02/2021**
Commission #: **2203763**

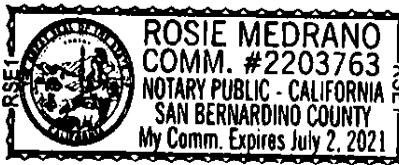

Version: 54525d04

Property of Cook County Clerk's Office