

UNOFFICIAL COPY

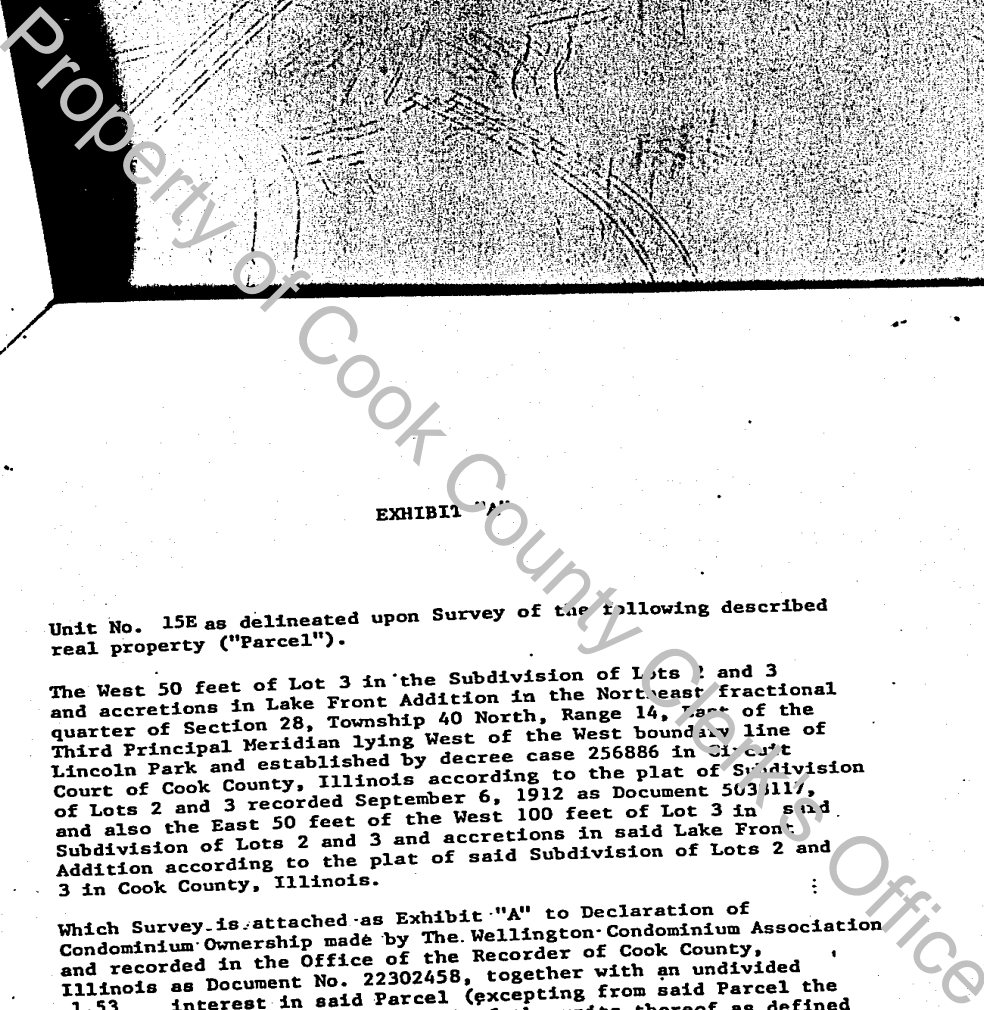

EXHIBIT "A"

Unit No. 15E as delineated upon Survey of the following described real property ("Parcel").

The West 50 feet of Lot 3 in the Subdivision of Lots 2 and 3 and accretions in Lake Front Addition in the Northeast fractional quarter of Section 28, Township 40 North, Range 14, East of the Third Principal Meridian lying West of the West boundary line of Lincoln Park and established by decree case 256886 in Circuit Court of Cook County, Illinois according to the plat of Subdivision of Lots 2 and 3 recorded September 6, 1912 as Document 503117, and also the East 50 feet of the West 100 feet of Lot 3 in said Subdivision of Lots 2 and 3 and accretions in said Lake Front Addition according to the plat of said Subdivision of Lots 2 and 3 in Cook County, Illinois.

Which Survey is attached as Exhibit "A" to Declaration of Condominium Ownership made by The Wellington Condominium Association and recorded in the Office of the Recorder of Cook County, Illinois as Document No. 22302458, together with an undivided 1.53 interest in said Parcel (excepting from said Parcel the property and space comprising all of the units thereof as defined and set forth in said Declaration and Survey), said Parcel being commonly known as The Wellington at 360 Wellington, Chicago, Illinois.

23 832 599

UNOFFICIAL COPY

Property of Cook County Clerk's Office

COOK COUNTY, ILLINOIS
FILED FOR RECORD
Feb 28 10 09 AM '77

William R. Wilson
RECORDER OF DEEDS
*23832599

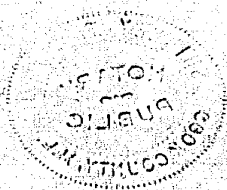

END OF RECORDED DOCUMENT