

# UNOFFICIAL COPY

This Indenture, Made this 29th day of October A. D. 1977

24290796

between LA SALLE NATIONAL BANK, a national banking association, Chicago, Illinois, as Trustee under the provisions of a Deed or Deeds in Trust, duly recorded and delivered to said Bank in pursuance of a Trust agreement dated the 31st day of January, 1974, and known as Trust Number 45544, party of the first part, and WALTER D. SAWKI & KATHLEEN S. SAWKI H/W, parties of the second part. (Address of Grantee(s) 27 Joslyn Drive, Elgin, Illinois 60120)

10566 (182) 198501 em

WITNESSETH, that said party of the first part, in consideration of the sum of TEN AND NO/100 Dollars (\$ 10.00),

and other good and valuable considerations in hand paid, does hereby grant, sell and convey unto said parties of the second part, not as tenants in common, but as joint tenants, the following described real estate, situated in Cook County, Illinois, to wit:

Lot 227 of Parkwood Village Unit No. 5, being a subdivision of part of the North Half of Section 18, and part of Parkwood Village Unit No. 2, being a subdivision of part of the Northeast Quarter of said Section 18 recorded October 2, 1974 as Document No. 22865813, all in Township 41 North Range 9 East of the Third Principal Meridian in the City of Elgin, Cook County, Illinois according to the Plat of said Parkwood Village Unit No. 5 recorded May 15, 1977 as Document No. 23928233 in Cook County, Illinois

24290796

SUBJECT TO: General real estate taxes for the year 1977 and subsequent years. Public utility easements. Covenants, conditions, and restrictions contained in Documents No. 22866213, No. 22873469, No. 23731383, No. 2369616, and No. 23928234 recorded in the records of Cook County, Illinois.

together with the tenements and appurtenances thereunto belonging.

Permanent Real Estate Index No. \_\_\_\_\_

TO HAVE AND TO HOLD the same unto said parties of the second part not in tenancy in common, but in joint tenancy, and to the proper use, benefit and behoof of said parties of the second part forever.

This Deed is executed pursuant to and in the exercise of the power and authority granted to and vested in said Trustee by the terms of said Deed or Deeds in Trust delivered to said Trustee in pursuance of the trust agreement above mentioned. This Deed is made subject to the lien of every Trust Deed or Mortgage (if any there be) of record in said county affecting said real estate or any part thereof given to secure the payment of money and remaining unreleased at the date of the delivery hereof.

IN WITNESS WHEREOF, said party of the first part has caused its corporate seal to be hereto affixed, and has caused its name to be signed to these presents by its Assistant Vice President and Attested by its Assistant Secretary, the day and year first above written.

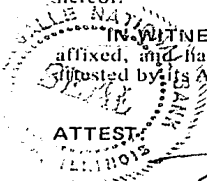

ATTEST

[Signature]  
Assistant Secretary

**LaSalle National Bank**

as Trustee as aforesaid  
by [Signature]  
Assistant Vice President

FLORA WSKOWSKI prepared by: U. S. SHELTER, INC. 254-WAVERLY DR. ELGIN, ILL. 60120	La Salle National Bank Real Estate Trust Department 135 S. La Salle Street Chicago, Illinois 60690
--	---

24290796

STATE OF ILLINOIS  
COUNTY OF COOK

} ss:

I, Jack Kerrigan a Notary Public in and for said County,  
in the State aforesaid, DO HEREBY CERTIFY that James A. Clark

Assistant Vice President of LA SALLE NATIONAL BANK, and T. Hirsh  
Assistant Secretary thereof, personally known to me to be the same persons whose names are  
subscribed to the foregoing instrument as such Assistant Vice President and Assistant Secretary  
respectively, appeared before me this day in person and acknowledged that they signed and delivered  
said instrument as their own free and voluntary act, and as the free and voluntary act of said Bank, for  
the uses and purposes therein set forth, and said Assistant Secretary did also then and there acknowledge  
that he as custodian of the corporate seal of said Bank did affix said corporate seal of said Bank to said  
instrument as his own free and voluntary act, and as the free and voluntary act of said Bank for the  
uses and purposes therein set forth.

GIVEN under my hand and Notarial Seal this 16th day of Nov A. D. 1977

Jack Kerrigan  
NOTARY PUBLIC

My Commission Expires June 20, 1981

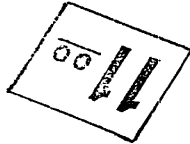

JAN-18-78 5 11 897 • 24290796-A - Rec 11  
1978 JAN 18 PM 5 42  
RECORDS & CLERK  
COUNTY OF COOK

STATE OF ILLINOIS  
REAL ESTATE TRANSFER TAX  
DEPT. OF REVENUE  
JAN 14 78  
64.00  
RB. 10761

64.00

Box No. 15

**TRUSTEE'S DEED**  
(IN JOINT TENANCY)

ADDRESS OF PROPERTY

27 Joslyn Drive  
Elgin, Illinois 60120

**LaSalle National Bank**

TRUSTEE  
TO

William C. Peterman  
27 Joslyn Drive  
Elgin, Illinois

60120

**LaSalle National Bank**  
135 South La Salle Street  
CHICAGO, ILLINOIS 60690

# UNOFFICIAL COPY

105686

MARK LOVEJOY & ASSOC., INC.  
PROFESSIONAL ENGINEERS' SURVEYORS

## PLAT OF SURVEY

654-8180

LOT 227 IN PARKWOOD VILLAGE UNIT NO. 5, A SUBDIVISION SITUATED IN PART OF THE NORTH HALF OF SECTION 18, TOWNSHIP 41 NORTH, RANGE 9 EAST OF THE THIRD PRINCIPAL MERIDIAN, ACCORDING TO THE PLAT RECORDED MAY 16, 1977 AS DOCUMENT NO. 23928233, ALL IN THE CITY OF ELGIN, COOK COUNTY, ILLINOIS.

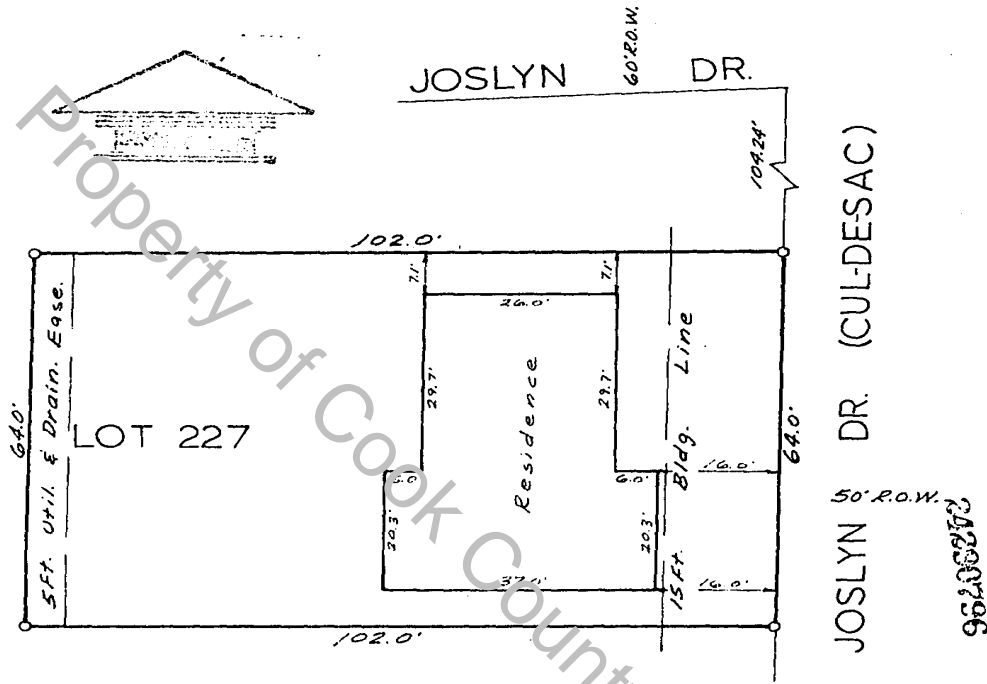

Top of Slab Elev. 830.47

STATE OF ILLINOIS } 55  
COUNTY OF DU PAGE }

WE, MARK LOVEJOY & ASSOCIATES, INC.,

HEREBY CERTIFY THAT WE HAVE LOCATED THE RESIDENCE

ON THE ABOVE PLAT AND THAT THE SAME IS CORRECTLY SHOWN ON SAID PLAT

BURR RIDGE 9-28 A.D. 1977

BY [Signature]  
REGISTERED ILLINOIS LAND SURVEYOR

ORDERED BY [Signature]

SCALE 1 INCH = 20'

BOOK \_\_\_\_\_ PAGE \_\_\_\_\_



STATE OF ILLINOIS } 55  
COUNTY OF DU PAGE }

WE, MARK LOVEJOY & ASSOCIATES, INC.,

HEREBY CERTIFY THAT WE HAVE SURVEYED THE PROPERTY DESCRIBED HEREON AND THAT THE PLAT HEREON DRAWN IS A CORRECT REPRESENTATION OF SAME.

BURR RIDGE 9-28 A.D. 1977

BY [Signature]  
REGISTERED ILLINOIS LAND SURVEYOR

NOTE: IRON PIPE AT ALL LOT CORNERS

COMPARE ALL POINTS BEFORE BUILDING AND REPORT ANY DIFFERENCE AT ONCE

DRAWN [Signature]

CHECKED [Signature]

LOT 227 BLOCK NO. 76043

END OF RECORDED DOCUMENT