

UNOFFICIAL COPY

VILLAGE OF ROSELLE
81 SO. PROSPECT ST.
ROSELLE, ILLINOIS 60172

85218704 2 4 8

ORDINANCE NO. 85-1361

AN ORDINANCE ANNEXING CERTAIN TERRITORY ON
ROSELLE ROAD (GERSCHEFSKE PROPERTY) TO THE
VILLAGE OF ROSELLE, DU PAGE AND COOK
COUNTIES, ILLINOIS.

WHEREAS, there has been filed with the Village Clerk of the Village of Roselle written petition signed by Hugo and Minna Gerschefske, as owners of record, of all land within the territory hereinafter described, which said petition requests annexation of such territory and is under oath; and

WHEREAS, the Corporate authorities of the Village of Roselle, who are the President and Board of Trustees of said Village, have considered the question of the annexation of the territory in said petition and hereinafter described, and believe it is for the best interests of the Village that such territory be annexed thereto; and

WHEREAS, the petitioners are the only electors residing on said real estate; and

WHEREAS, the territory hereinafter described is not within the Corporate limits of any municipality, but is contiguous to the Village of Roselle; and

WHEREAS, said petition requested annexation of said territory to the Village of Roselle; and

WHEREAS, the required statutory notice has been given to the Trustees of the Roselle Fire Protection District No. 1, the only fire protection district in which said territory is situated; and

WHEREAS, notice has been given to the members of the Roselle Library Board, the only library district in which said territory is situated; and

WHEREAS, notice has been given to the Schaumburg Township Supervisor, Trustees, and Road Commissioner; and

Return to:

VILLAGE OF ROSELLE
81 SO. PROSPECT ST.
ROSELLE, ILLINOIS 60172

85218704

UNOFFICIAL COPY

VILLAGE OF ROSSELLE
100 PROSPECT ST
ROSSELLE ILLINOIS 60172

8 5 2 4 8 / 3

WHEREAS, the President and Board of Trustees of the Village of Roselle hereby declare that all steps, proceedings and actions necessary and proper for the purpose of authorizing it to annex said territory to the Village of Roselle have been complied with according to law.

NOW, THEREFORE, BE IT ORDAINED by the President and Board of Trustees of the Village of Roselle, DuPage and Cook Counties, Illinois as follows:

SECTION 1: THAT said petition is hereby found to be in due and proper form, and the required notice has been given to Roselle Fire Protection District No. 1, Library District, and Schaumburg Township officials.

SECTION 2: THAT said territory is not within the Corporate limits of any municipality, but is contiguous to the Village of Roselle.

SECTION 3: THAT said petition was duly signed by all of the owners of record, and by all electors residing thereon, and is under oath.

SECTION 4: THAT said territory which is hereinafter described is hereby annexed to the Village of Roselle, DuPage and Cook Counties, Illinois to wit:

Lots 1, 2, 3, 4 and 5 in Block 6 and the east half of the vacated alley lying west of and adjoining same, all in Block 6 of Boeger Estates Addition to Roselle, in the south half of the Southwest Quarter of Section 34, Township 41 North, Range 10 East of the Third Principal Meridian, in Cook County, Illinois.

SECTION 5: THAT said territory hereby annexed be and the same is hereby included within the boundary lines of the Village of Roselle, DuPage and Cook Counties, Illinois as is by law in such cases made and provided, and said territory is hereby declared to be subject to the jurisdiction of said Village.



-2-

023
024
025
026

J. [Signature]

85248/3

UNOFFICIAL COPY

VILLAGE OF ROSELLE
31 S. PROSPECT ST.
ROSELLE, ILLINOIS 60472

SECTION 6: THAT the map hereto attached as Exhibit "A" is an accurate map of said annexed territory and is hereby made a part of this ordinance by reference thereto; that such annexed territory is designated as such on the aforesaid map.

SECTION 7: THAT this ordinance shall be in full force and effect immediately upon its passage and approval as provided by law.

SECTION 8: THAT a copy of this ordinance annexing the hereinabove described territory together with an accurate map of the annexed territory, certified as correct by the Village Clerk, shall be recorded with the Recorder of Deeds of Cook County, Illinois.

ALL CHIBCS

AYES: Asper, Walsh, Clifford, Chapman, Devlin

NAYS: None

PASSED this 3rd day of September, 1985.

APPROVED this 3rd day of September, 1985.

Anthony B. Bickell
President, Village of Roselle

ATTEST;

[Signature]
Village Clerk

SEP 20 1985
RECORDED
INDEXED
21 20

85245704

UNOFFICIAL COPY

8524 8⁸7⁵8²1³'4

10-23-85

PLAT

Property of Cook County Clerk's Office

UNOFFICIAL COPY

VILLAGE OF ROSELLE

81 SO. PROSPECT ST.
ROSELLE, ILLINOIS 61724

Exhibit A

MARION

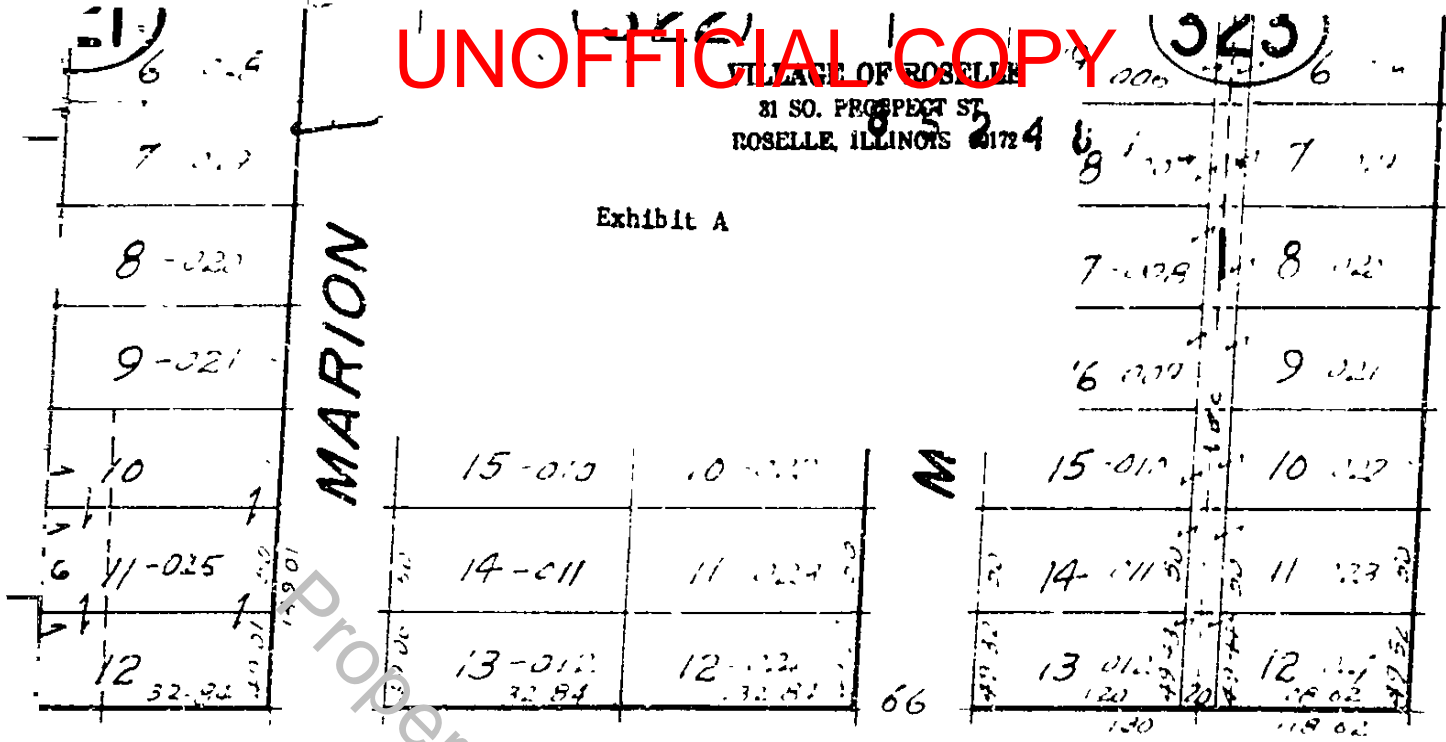

AVE.

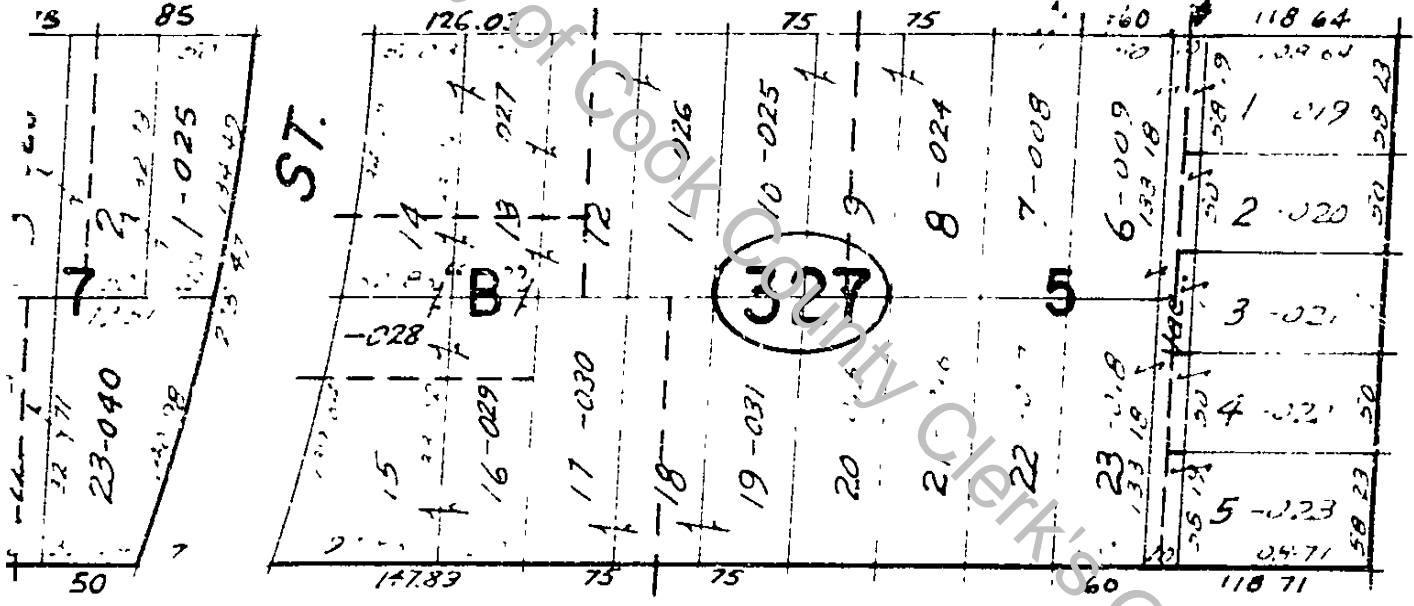

AVE.

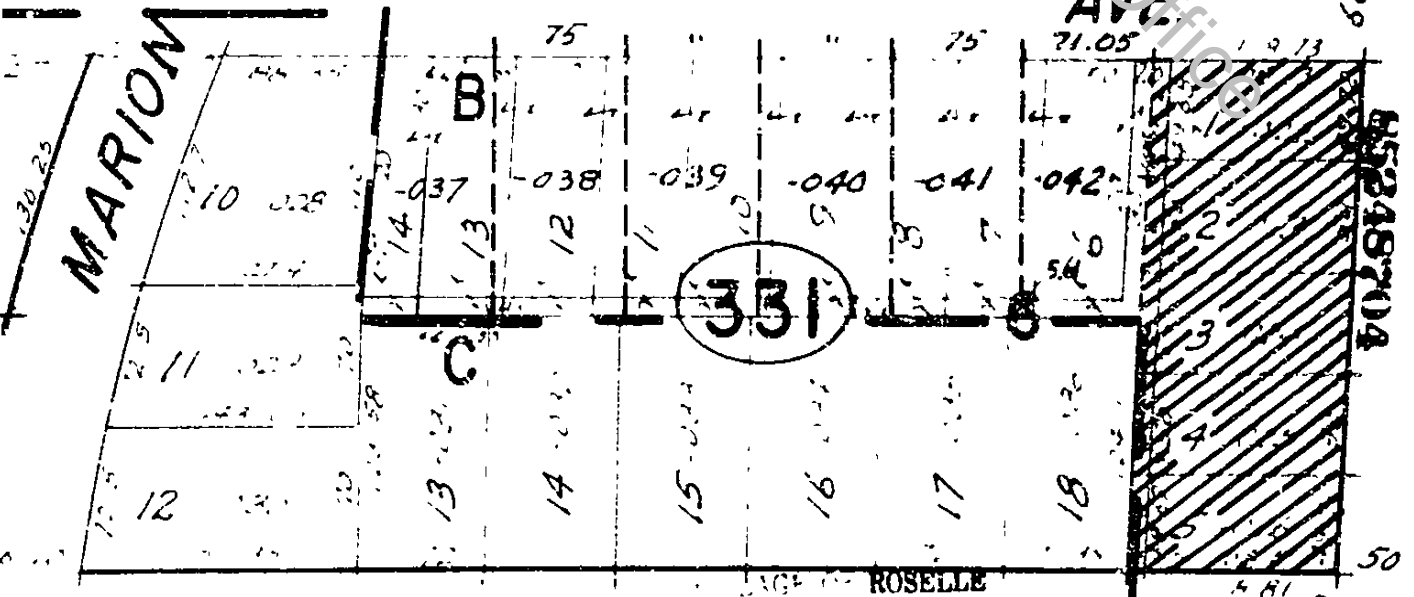

DEVON

AVE.

VILLAGE OF ROSELLE
81 SO. PROSPECT ST.
ROSELLE, ILLINOIS 61724

ROSELLE