

Mattmor Financial, Inc.  
ATTN: Wm. Delago, Doc. Control  
4050 Wilshire Boulevard  
Los Angeles, California 90010

ASSIGNMENT OF MORTGAGE

FOR VALUE RECEIVED, Crossland Capital Corp., a California corporation having an office at 4050 Wilshire Boulevard, Los Angeles, California 90010, does hereby grant, assign, transfer, vest over and convey unto: CROSSLAND SAVINGS BANK, FSB  
211 MONTAGUE STREET  
BROOKLYN, N.Y.

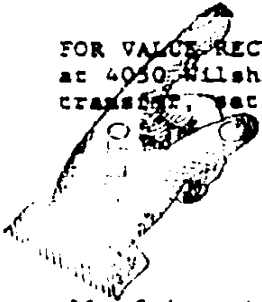

IN#401737-2

all of its right, title and interest of, in and to, the following Mortgage:

Dated	:	JANUARY 18, 1985
Executed by	:	PAURICIA D. DELVERTEULL
Mortgagee	:	OLD STONE MORTGAGE CORP.
Recorded	:	JUNE 22nd, 1985
Instrument	:	
Book	:	
Page	:	
County	:	COOK
State	:	ILLINOIS

UNIT NO. 7-8, IN THE 3520 LAKE SHORE DRIVE CONDOMINIUM, AS DELINEATED ON A SURVEY OF THE FOLLOWING DESCRIBED REAL ESTATE. PARTS OF BLOCK 2 IN BAIRD AND WARNER'S SUBDIVISION OF BLOCK 12 OF HUNDLEY'S SUBDIVISION OF LOTS 3 TO 21, INCLUSIVE, AND 33 TP 37, INCLUSIVE, IN PINE GROVE, A SUBDIVISION OF FRACTIONAL SECTION 21, TOWNSHIP 40 NORTH, RANGE 14, EAST OF THE THIRD PRINCIPAL MERIDIAN, TOGETHER WITH A VACATED ALLEY IN SAID BLOCK AND A TRACT OF LAND LYING EASTERLY OF AND ADJOINING SAID BLOCK 12 AND WESTERLY OF AND ADJOINING THE WESTERLY LINE OF NORTH SHORE DRIVE IN COOK COUNTY, ILLINOIS WHICH SURVEY IS ATTACHED AS EXHIBIT "A" TO THE DECLARATION OF CONDOMINIUM AS DOCUMENT 25200625, TOGETHER WITH ITS UNDIVIDED PERCENTAGE INTEREST IN THE COMMON ELEMENTS, IN COOK COUNTY, ILLINOIS

14-21-12-1912-1090's dh.

Together with the note, debts and claims secured by and described in said Mortgage, the money due and to become due thereon with interest, and all rights accrued or to accrue thereunder.

Dated: JUNE 3, 1985

CROSSLAND CAPITAL CORP.

WITNESS:

BY: [Signature]  
ASSISTANT SECRETARY

[Signature]  
[Signature]

STATE OF CALIFORNIA  
COUNTY OF LOS ANGELES

On JUNE 3, 1985, before me appeared VEETA R. WILLIAMS to me personally known, who being by me fully sworn did say that he/she is the ASSISTANT SECRETARY of CROSSLAND CAPITAL CORP., 4050 Wilshire Boulevard, Los Angeles, California 90010 and that the seal affixed to the foregoing instrument is the corporate seal of said corporation and that said instrument was signed and sealed in behalf of said corporation by authority of the Board of Directors, and he/she acknowledged said instrument to be the free act and deed of said corporation.

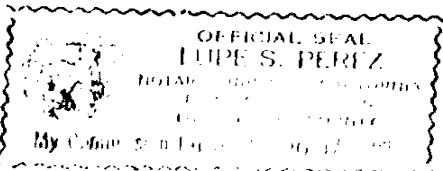

[Signature]  
Notary Public

(SEAL)

86539508

UNOFFICIAL COPY

Property of Cook County Clerk's Office

-86-539508

16 NOV 86 9: 14

11<sup>00</sup> E