

UNOFFICIAL COPY

AMENDED MEMORANDUM
OF SUB-LEASE

1400

70 72 561 02 JR

This Amended Memorandum of Sub-Sublease amends that certain Memorandum of Sub-Sublease recorded with the Cook County Recorder of Deeds as Document No. 87258371 on May 13, 1987 (hereinafter the "Memorandum"). The third paragraph of the Memorandum acknowledges a grant to Dunteman of the right to use that certain road commonly known as the "Levee Road" for purposes of ingress and egress. The location of the "Levee Road" is atop the Levee Embankment, which Embankment is shown on Exhibit A, attached hereto.

IN WITNESS WHEREOF, on the day and year noted above, the Metropolitan Sanitary District of Greater Chicago has caused this Amended Memorandum of Sub-Sublease to be executed by its duly authorized officer, duly attested, and its corporate seal to be hereunto affixed.

METROPOLITAN SANITARY DISTRICT
OF GREATER CHICAGO

By: James C. Livi
Chairman of the Committee
on Finance, Board of Trustees

87258399

Date: 7/13/87

COOK COUNTY RECORDER OF DEEDS
1987 JUL 23 PM 2:48

87258399

Attest: Gus C. Sciacqua
Gus C. Sciacqua, Clerk

PIN - SPECIAL
ADDRESS - WEST SIDE OF STEPHENS
AVE, 1/2 MILE SOUTH OF
SANITARY DISTRICT OFFICE, URGENT

UNOFFICIAL COPY

Property of Cook County Clerk's Office

Note: Lease to Reclamation Const. Sub-lease to Intl. Ramco Re-assigned to Dorac, Inc. Sub-sub-lease to Precision Const. Systems Inc. (Dorac Asphalt Sublease cancelled See Bd. Proc. 2-11-81 (12-2-71) (Bd. Proc. 9-20-73) 13217

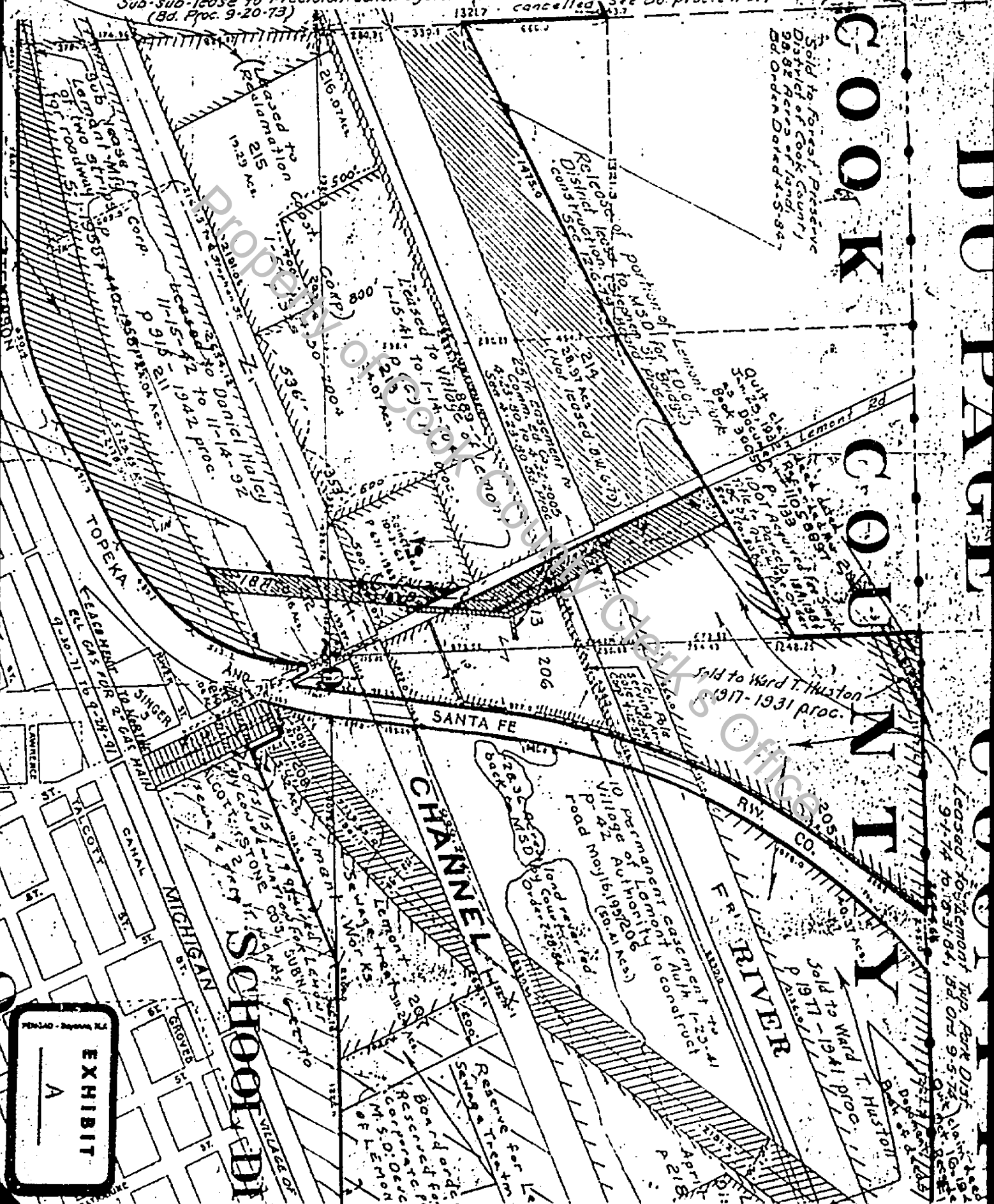

COOK

COOK

SANTA FE

MICHIGAN

Sold to Forest Preserve District of Cook County, Ill. 29.32 Acres of Land, Bd. Order Dated 5-5-37

Sold to Ward T. Huston 1917-1931 proc.

Sold to Ward T. Huston 1917-1941 proc.

Leased to Reclamation Const. 9-17-74 to 10-31-84, Bd. Of. 9-5-74

EXHIBIT A

UNOFFICIAL COPY

Property of Cook County Clerk's Office

UNOFFICIAL COPY

3 7 4 0 5 5 7 7

LEGAL DESCRIPTIONS

PARCEL 1 - THAT PART OF SECTION 20, TOWNSHIP 37 NORTH, RANGE 11 EAST OF THE THIRD PRINCIPAL MERIDIAN, DESCRIBED AS FOLLOWS: COMMENCING AT THE INTERSECTION OF THE CENTER LINE OF STEPHEN STREET AND THE NORTHERLY LINE OF THE CHICAGO SANITARY AND SHIP CANAL; THENCE WESTERLY ON THE NORTHERLY LINE OF SAID CHICAGO SANITARY AND SHIP CANAL 533.00 FEET TO THE POINT OF BEGINNING; THENCE CONTINUING WESTERLY ON THE LAST DESCRIBED LINE 893.00 FEET; THENCE NORTHERLY AT RIGHT ANGLES TO THE LAST DESCRIBED LINE 300.00 FEET; THENCE WESTERLY AT RIGHT ANGLES TO THE LAST DESCRIBED LINE 400.00 FEET; THENCE NORTHERLY AT RIGHT ANGLES TO THE LAST DESCRIBED LINE 500.00 FEET; THENCE EASTERLY AT RIGHT ANGLES TO THE LAST DESCRIBED LINE 1293.00 FEET; THENCE SOUTHERLY AT RIGHT ANGLES TO THE LAST DESCRIBED LINE 800.00 FEET TO THE POINT OF BEGINNING; EXCEPTING THAT PART DESCRIBED AS FOLLOWS: COMMENCING AT THE INTERSECTION OF THE CENTER LINE OF STEPHEN STREET AND THE NORTHERLY LINE OF THE CHICAGO SANITARY AND SHIP CANAL; THENCE WESTERLY ON THE NORTHERLY LINE OF SAID CHICAGO SANITARY AND SHIP CANAL 533.00 FEET; THENCE NORTHERLY AT RIGHT ANGLES TO THE LAST DESCRIBED LINE 248.12 FEET TO THE POINT OF BEGINNING; THENCE WESTERLY PARALLEL WITH THE NORTHERLY LINE OF SAID CHICAGO SANITARY AND SHIP CANAL 728.29 FEET; THENCE NORTHERLY AT RIGHT ANGLES TO THE LAST DESCRIBED LINE 109.63 FEET TO A SOUTH WALL OF A 1 STORY CONCRETE BLOCK BUILDING; THENCE WESTERLY ON SAID SOUTH WALL, FORMING AN ANGLE OF 90 DEGREES 34 MINUTES 07 SECONDS TO THE LEFT OF THE PROLONGATION OF THE LAST DESCRIBED LINE, 50.33 FEET TO A CORNER OF SAID BUILDING; THENCE NORTHERLY ON A WEST WALL OF SAID BUILDING, AT RIGHT ANGLES TO THE LAST DESCRIBED LINE, 39.30 FEET TO A CORNER OF SAID BUILDING; THENCE EASTERLY ON A NORTHERLY WALL OF SAID BUILDING, AT RIGHT ANGLES TO THE LAST DESCRIBED LINE, 49.20 FEET TO A CORNER OF SAID BUILDING; THENCE NORTHERLY AT RIGHT ANGLES TO THE LAST DESCRIBED LINE 120.28 FEET TO A POINT THAT IS 730.46 FEET WESTERLY OF AND 269.20 FEET NORTHERLY OF SAID POINT OF BEGINNING, AS MEASURED ON LINES PARALLEL WITH AND PERPENDICULAR TO THE NORTHERLY LINE OF SAID CHICAGO SANITARY AND SHIP CANAL; THENCE EASTERLY PARALLEL WITH THE NORTHERLY LINE OF SAID CHICAGO SANITARY AND SHIP CANAL 730.40 FEET; THENCE SOUTHERLY AT RIGHT ANGLES TO THE LAST DESCRIBED LINE 269.20 FEET TO THE POINT OF BEGINNING, IN COOK COUNTY, ILLINOIS.

Pin# 22-20-100-616 ml CB0

PARCEL 11: - THAT PART OF SECTION 20, TOWNSHIP 37 NORTH, RANGE 11 EAST OF THE THIRD PRINCIPAL MERIDIAN, DESCRIBED AS FOLLOWS: COMMENCING AT THE INTERSECTION OF THE CENTER LINE OF STEPHEN STREET AND THE NORTHERLY LINE OF THE CHICAGO SANITARY AND SHIP CANAL; THENCE WESTERLY ON THE NORTHERLY LINE OF SAID CHICAGO SANITARY AND SHIP CANAL 533.00 FEET; THENCE NORTHERLY AT RIGHT ANGLES TO THE LAST DESCRIBED LINE 248.12 FEET TO THE POINT OF BEGINNING; THENCE WESTERLY PARALLEL WITH THE NORTHERLY LINE OF SAID CHICAGO SANITARY AND SHIP CANAL 728.29 FEET; THENCE NORTHERLY AT RIGHT ANGLES TO THE LAST DESCRIBED LINE 109.63 FEET TO A SOUTH WALL OF A 1 STORY CONCRETE BLOCK BUILDING; THENCE WESTERLY ON SAID SOUTH WALL, FORMING AN ANGLE OF 90 DEGREES 34 MINUTES 07 SECONDS TO THE LEFT OF THE PROLONGATION OF THE LAST DESCRIBED LINE, 50.33 FEET TO A CORNER OF SAID BUILDING; THENCE NORTHERLY ON A WEST WALL OF SAID BUILDING, AT RIGHT ANGLES TO THE LAST DESCRIBED LINE, 39.30 FEET TO A CORNER OF SAID BUILDING; THENCE EASTERLY ON A NORTHERLY WALL OF SAID BUILDING, AT RIGHT ANGLES TO THE LAST DESCRIBED LINE, 49.20 FEET TO A CORNER OF SAID BUILDING; THENCE NORTHERLY AT RIGHT ANGLES TO THE LAST DESCRIBED LINE 120.28 FEET TO A POINT THAT IS 730.40 FEET WESTERLY OF AND 269.20 FEET NORTHERLY OF SAID POINT OF BEGINNING, AS MEASURED ON LINES PARALLEL WITH AND PERPENDICULAR TO THE NORTHERLY LINE OF SAID CHICAGO SANITARY AND SHIP CANAL; THENCE EASTERLY PARALLEL WITH THE NORTHERLY LINE OF SAID CHICAGO SANITARY AND SHIP CANAL 730.46 FEET; THENCE SOUTHERLY AT RIGHT ANGLES TO THE LAST DESCRIBED LINE 269.20 FEET TO THE POINT OF BEGINNING, IN COOK COUNTY, ILLINOIS.

22-20-100-100,015 ml AU

DB0

87405399

UNOFFICIAL COPY

Property of Cook County Clerk's Office

UNOFFICIAL COPY

3 7 4 0 5 3 9 9

APPROVED AS TO FORM AND LEGALITY

Frederick M. Todd

Head Assistant Attorney

MR
7/11/87

Alta L. Fournier

Attorney

7-9-87

APPROVED:

Frank E. Walton

General Superintendent

7-9-87

87405399

Property of Cook County Clerk's Office

UNOFFICIAL COPY

Property of Cook County Clerk's Office