

UNOFFICIAL COPY

ATTEST:

By:

ASST. CLERK

Its:

By:

COOK COUNTY

1983 and known as Trust No. 107291

LASALLE NATIONAL BANK AND TRUST COMPANY OF CHICAGO, not individually, but solely and only as Trustee under Trust Agreement dated November 7,

LANDLORD:

representatives on the 13th day of July, 1987.

Memorandum to be executed by their respective duly authorized

IN WITNESS WHEREOF, Landlord and Tenant have caused this

Premises.

Tenant may peaceably and quietly have, hold and enjoy the Leased

Pursuant to the Lease, so long as Tenant is not in default,

hereto.

Higgins Road, Rosemont, Illinois, as more fully described in Exhibit A

the building commonly known as O'Hare International Center, 10275 West

approximately 10,000 square feet on the ground floor and basement of

Landlord the premises (the "Leased Premises") consisting of

demise and let unto Tenant and Tenant has agreed to lease from

conditions thereof. Pursuant to the Lease, Landlord has agreed to

is hereby made to the Lease for a complete statement of the terms and

be deemed to modify the Lease in any manner whatsoever, and reference

Fishmarket Rosemont, Inc. ("Tenant"). Nothing herein contained shall

7, 1983, and known as Trust No. 107291 ("Landlord") and Nick's

Lasalle National Bank as Trustee under Trust Agreement dated November

Restaurant Lease dated July 13, 1987 (the "Lease") by and between

existence of an O'Hare International Center, Rosemont, Illinois

This Memorandum is to memorialize and provide notice of the

MEMORANDUM OF LEASE

87608152

87608152

TENANT:

NICK'S FISHMARKET ROSEMONT, INC.

By: Nicholas S. Nickolas

Its: President

A C K N O W L E D G M E N T S

STATE OF ILLINOIS)

COUNTY OF COOK)

I, Janet A. Ostermeier, a Notary Public in and for said County, in the State aforesaid, do hereby certify that Nicholas S. Nickolas, personally known to me to be the President of Nick's Fishmarket Rosemont, Inc. an Illinois corporation, and personally known to me to be the person whose name is subscribed to the foregoing Memorandum of Lease, appeared before me this day in person and acknowledged that he signed and delivered the said instrument on behalf of said corporation as his free and voluntary act and as the free and voluntary act and deed of said corporation, for the uses and purposes therein set forth.

GIVEN under my hand and Notarial Seal this 13 day of July, 1987.

Janet A. Ostermeier
Notary Public

E7608152

UNOFFICIAL COPY

2011-2012

2011-2012

2011-2012

2011-2012

2011-2012

2011-2012

2011-2012

2011-2012

2011-2012

2011-2012

2011-2012

2011-2012

2011-2012

2011-2012

2011-2012

2011-2012

2011-2012

2011-2012

2011-2012

2011-2012

2011-2012

2011-2012

2011-2012

2011-2012

2011-2012

2011-2012

2011-2012

UNOFFICIAL COPY

7 7 6 9 5 1 5 2

STATE OF ILLINOIS)
COUNTY OF COOK)

I, Kathy Pacana, a Notary Public in and for said County, in the State of aforesaid, do hereby certify that JOSEPH M. LANE, personally known to me to be the VICE President of LaSalle National Bank, a national banking association duly licensed to transact business in the State of Illinois, and JOSEPH M. LANE, personally known to me to be the SECRETARY Secretary of said corporation and personally known to me to be the persons whose names are subscribed to the foregoing Memorandum of Lease, appeared before me this day in person and severally acknowledged that they signed and delivered the said instrument as JOSEPH M. LANE President and JOSEPH M. LANE Secretary of said corporation, and caused the Corporate Seal of said corporation to be affixed thereto, pursuant to authority given by the Board of Directors of said corporation, as their free and voluntary act and as the free and voluntary act and deed of the said corporation, for the uses and purposes therein set forth.

GIVEN under my hand and Notarial Seal this 14th day of October, 1987.

Kathy Pacana

67608152

6/11/88

[illegible]

UNOFFICIAL COPY

EXHIBIT A page 1

FLOOR 1

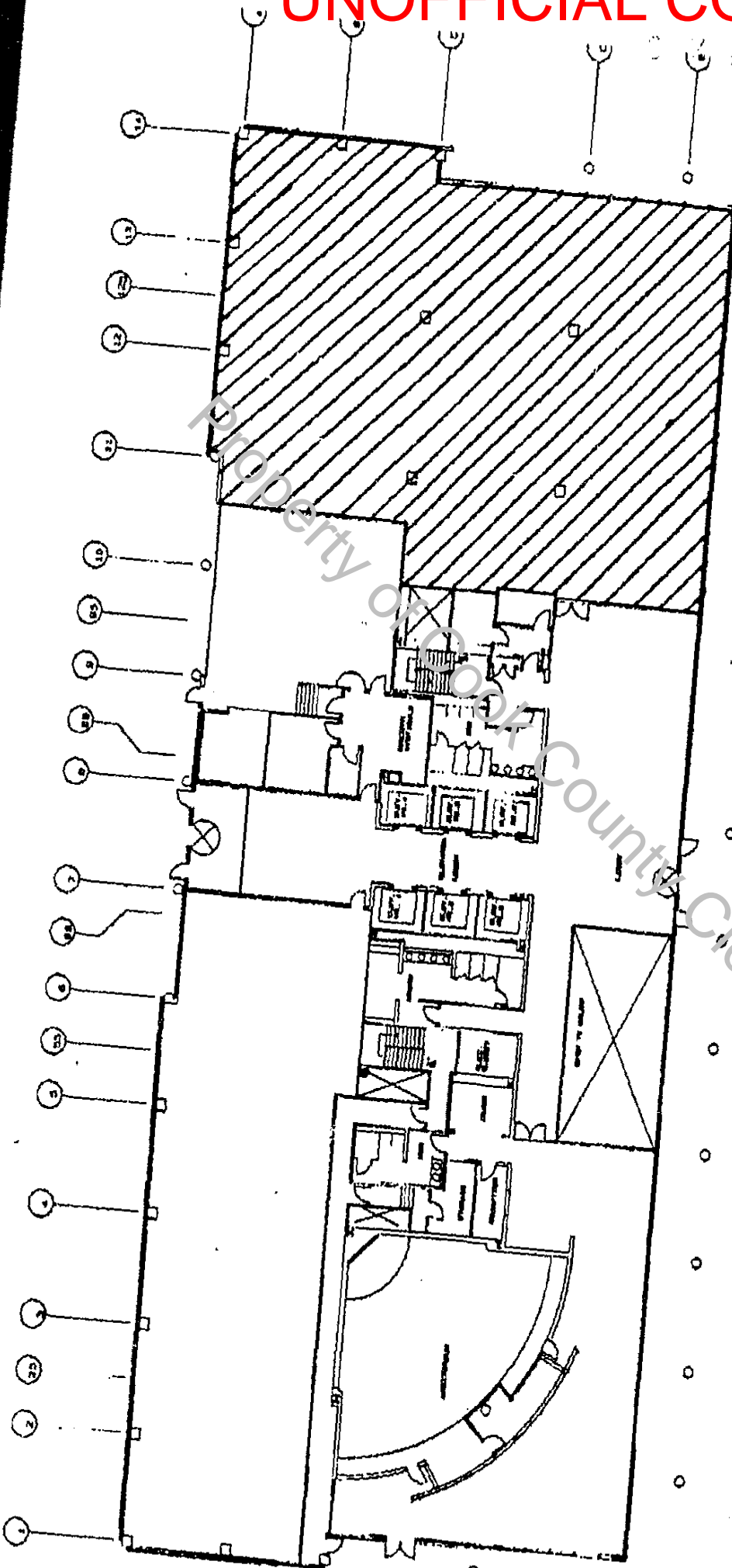

67508152

NOT TO SCALE

UNOFFICIAL COPY

17608152

EXHIBIT A page 2

16,366 CSF

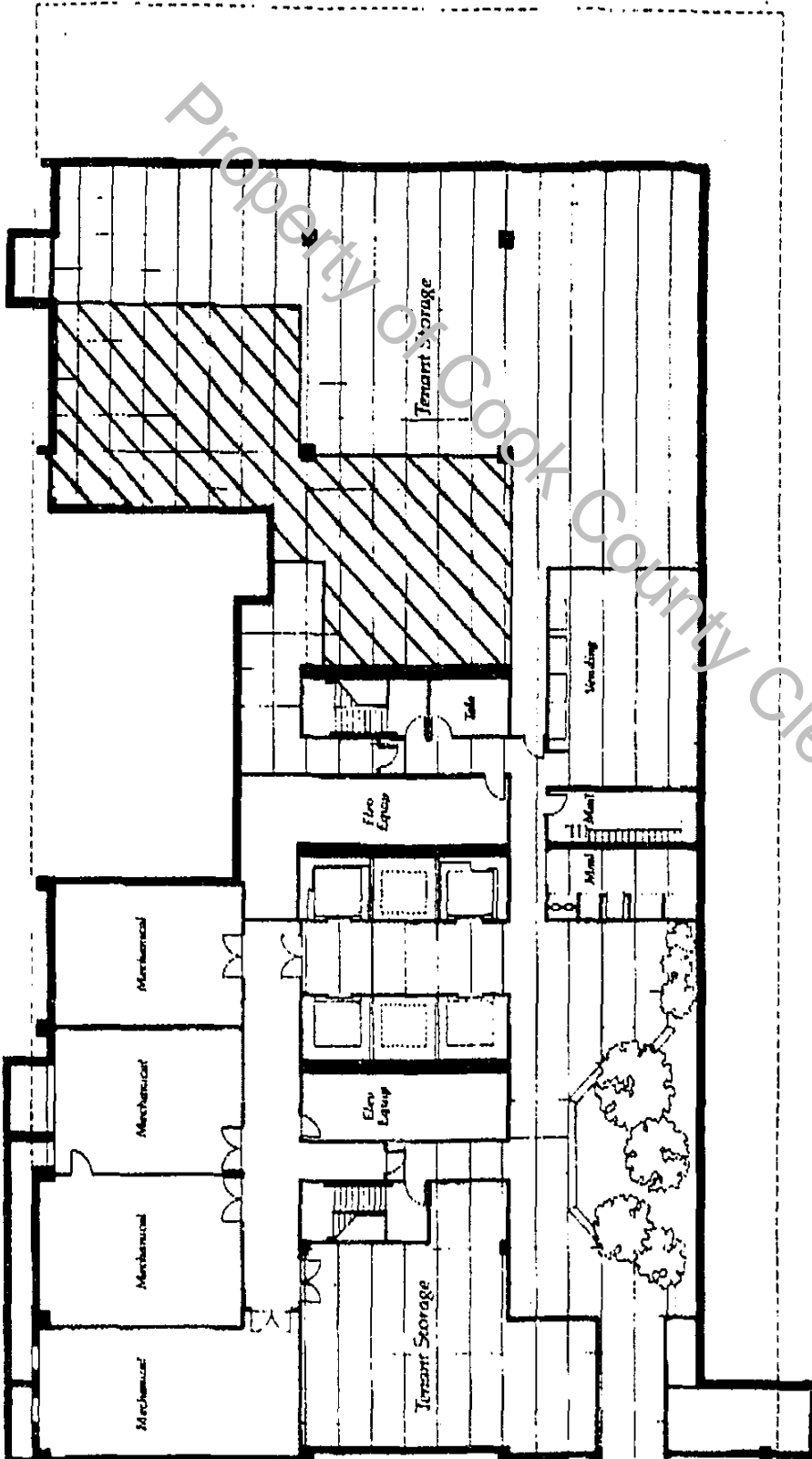

67608152

UNOFFICIAL COPY

17603152

Exhibit A

PARCEL 1:

THAT PART OF THE SOUTH WEST 1/4 OF SECTION 33, TOWNSHIP 41 NORTH, RANGE 12, EAST OF THE THIRD PRINCIPAL MERIDIAN, DESCRIBED AS FOLLOWS:

09-35-311-049

BEGINNING AT THE INTERSECTION OF THE EAST LINE OF MANNHEIM ROAD, BEING A LINE 33.0 FEET, AS MEASURED AT RIGHT ANGLES, EAST OF AND PARALLEL WITH THE WEST LINE OF SAID SOUTH WEST 1/4, WITH A LINE 50.0 FEET, AS MEASURED AT RIGHT ANGLES, NORTH OF AND PARALLEL WITH THE SOUTH LINE OF SAID SOUTH WEST 1/4 (THE WEST LINE OF SAID SOUTH WEST 1/4 HAVING AN

ASSUMED BEARING OF NORTH 00 DEGREES 00 MINUTES 00 SECONDS EAST FOR THIS LEGAL DESCRIPTION), THENCE NORTH 00 DEGREES 00 MINUTES 00 SECONDS EAST ALONG SAID EAST LINE OF MANNHEIM ROAD, 276.87 FEET TO AN INTERSECTION WITH THE SOUTH LINE OF LAND CONDEMNED FOR THE WIDENING OF MANNHEIM ROAD IN CASE NO. 65L7109, CIRCUIT COURT OF COOK COUNTY, ILLINOIS; THENCE NORTH 87 DEGREES 35 MINUTES 51 SECONDS EAST ALONG SAID LAST DESCRIBED SOUTH LINE 11.01 FEET TO THE EAST LINE OF LAND CONDEMNED FOR THE WIDENING OF MANNHEIM ROAD IN SAID CASE NO. 65L7109; THENCE NORTH 00 DEGREES 13 MINUTES 18 SECONDS EAST ALONG SAID LAST DESCRIBED LINE, 248.60 FEET TO A POINT ON A LINE 575.0 FEET, AS MEASURED AT RIGHT ANGLES, NORTH OF AND PARALLEL WITH THE SOUTH LINE OF SAID SOUTH WEST 1/4, SAID POINT BEING 45.0 FEET EAST OF THE INTERSECTION OF SAID LAST DESCRIBED PARALLEL LINE WITH THE WEST LINE OF SAID SOUTH WEST 1/4; THENCE NORTH 01 DEGREES 36 MINUTES 37 SECONDS EAST ALONG THE EAST LINE OF LAND CONDEMNED FOR THE WIDENING OF MANNHEIM ROAD IN CASE NO. 65L8179, CIRCUIT COURT OF COOK COUNTY, ILLINOIS, 25.86 FEET, THENCE NORTH 90 DEGREES 00 MINUTES 00 SECONDS EAST, 404.00 FEET TO AN INTERSECTION WITH A LINE 449.69 FEET, AS MEASURED AT RIGHT ANGLES, EAST OF AND PARALLEL WITH THE WEST LINE OF SAID SOUTH WEST 1/4; THENCE NORTH 00 DEGREES 00 MINUTES 00 SECONDS EAST ALONG SAID LAST DESCRIBED PARALLEL LINE, 335.0 FEET TO AN INTERSECTION WITH THE SOUTHERLY LINE OF LAND CONDEMNED FOR THE WIDENING OF HIGGINS ROAD, IN CASE NO. 65L8179 IN THE CIRCUIT COURT OF COOK COUNTY, ILLINOIS; THENCE SOUTH 72 DEGREES 34 MINUTES 18 SECONDS EAST ALONG SAID LAST DESCRIBED SOUTHERLY LINE AND THE SOUTHERLY LINE OF LAND CONDEMNED FOR WIDENING OF HIGGINS ROAD IN CASE NO. 65L7109, CIRCUIT COURT OF COOK COUNTY, ILLINOIS, 18.61 FEET TO THE EAST LINE OF LAND CONDEMNED FOR HIGGINS ROAD IN SAID CASE NO. 65L7109; THENCE NORTH 00 DEGREES 00 MINUTES 00 SECONDS EAST ALONG SAID LAST DESCRIBED LINE, 6.29 FEET TO AN INTERSECTION WITH THE SOUTHERLY LINE OF HIGGINS ROAD, BEING A LINE 50.0 FEET, AS MEASURED AT RIGHT ANGLES, SOUTHERLY OF AND PARALLEL WITH THE CENTER LINE OF SAID ROAD; THENCE SOUTH 72 DEGREES 34 MINUTES 18 SECONDS EAST ALONG SAID LAST DESCRIBED SOUTHERLY LINE, 418.74 FEET TO THE WESTERLY RIGHT OF WAY LINE OF THE MINNEAPOLIS, ST.

67603152

UNOFFICIAL COPY

PAUL AND SAULT STE. MARIE RAILROAD (FORMERLY THE CHICAGO AND WISCONSIN RAILROAD); THENCE SOUTH 14 DEGREES 51 MINUTES 36 SECONDS EAST ALONG SAID LAST DESCRIBED WESTERLY RIGHT OF WAY LINE, 744.96 FEET TO AN INTERSECTION WITH SAID LINE 50.0 FEET, AS MEASURED AT RIGHT ANGLES, NORTH OF AND PARALLEL WITH THE SOUTH LINE OF SAID SOUTH WEST 1/4; THENCE SOUTH 87 DEGREES 39 MINUTES 06 SECONDS WEST ALONG SAID LAST DESCRIBED PARALLEL LINE, 1025.88 FEET TO THE PLACE OF BEGINNING, IN COOK COUNTY, ILLINOIS;

PARCEL 2:

EASEMENT FOR THE BENEFIT OF PARCEL 1 AFORESAID AS CREATED BY GRANT FROM THE UNITED STATES OF AMERICA, ACTING BY AND THROUGH THE SECRETARY OF THE AIR FORCE, TO LASALLE NATIONAL BANK, A NATIONAL BANKING ASSOCIATION, AS TRUSTEE UNDER TRUST AGREEMENT DATED NOVEMBER 7, 1983 AND KNOWN AS TRUST NUMBER 107291 DATED APRIL 11, 1985 AND RECORDED APRIL 18, 1985 AS DOCUMENT 27516767 FOR A RIGHT OF WAY FOR A ROAD OR STREET FOR A TERM OF 50 YEARS COMMENCING APRIL 11, 1985 OVER, ACROSS, IN, AND UPON LANDS OF THE UNITED STATES DESCRIBED AS FOLLOWS:

TRACT NO. 208:

THE SOUTH 50 FEET OF THE WEST 467.84 FEET OF THE SOUTH WEST 1/4 OF SECTION 33, TOWNSHIP 41 NORTH, RANGE 12, EAST OF THE THIRD PRINCIPAL MERIDIAN, IN COOK COUNTY, ILLINOIS;

TRACT NO. 209:

THE SOUTH 50 FEET, LYING WEST OF THE WEST LINE OF THE RIGHT OF WAY OF THE MINNEAPOLIS, ST. PAUL AND SAULTE STE MARIE RAILROAD, OF THAT PART OF THE SOUTH WEST 1/4, SECTION 33, TOWNSHIP 41 NORTH, RANGE 12, EAST OF THE THIRD PRINCIPAL MERIDIAN, IN COOK COUNTY, ILLINOIS, LYING SOUTH OF THE CENTER LINE OF HIGGINS ROAD AND WEST OF A LINE DRAWN PARALLEL TO AND 1064 FEET WEST OF (AS MEASURED ALONG THE SOUTH LINE OF SAID SOUTH WEST 1/4 SECTION 33,) THE EXTENSION NORTH OF THE EAST LINE OF THE NORTH WEST FRACTIONAL QUARTER OF SECTION 4, TOWNSHIP 40 NORTH, RANGE 12, EAST OF THE THIRD PRINCIPAL MERIDIAN, AND EAST OF THE EXTENSION NORTH OF THE WEST LINE OF THE EAST 1360.92 FEET OF SAID NORTH WEST FRACTIONAL QUARTER, EXCEPT THE RIGHT OF WAY OF THE MINNEAPOLIS, ST. PAUL AND SAULTE STE MARIE RAILROAD;

ALSO

THE SOUTH 50 FEET OF THE SOUTH WEST 1/4 OF SECTION 33, LYING WEST OF THE WEST LINE, EXTENDED NORTH TO THE CENTER LINE OF HIGGINS ROAD, OF THE EAST 20.62 CHAINS OF THE NORTH WEST 1/4 OF SECTION 4, TOWNSHIP 40 NORTH, RANGE 12, EAST OF THE THIRD PRINCIPAL MERIDIAN, EXCEPT THE WEST 467.84 FEET THEREOF, IN COOK COUNTY, ILLINOIS;

PARCEL 3:

EASEMENT FOR THE BENEFIT OF OF PARCEL 1 AFORESAID AS CREATED BY EASEMENT AGREEMENT DATED NOVEMBER 7, 1984 AND RECORDED NOVEMBER 27, 1984 AS DOCUMENT 27350220 MADE BY AND BETWEEN LASALLE NATIONAL BANK AS TRUSTEE UNDER TRUST AGREEMENT DATED NOVEMBER 7, 1983 AND KNOWN AS TRUST NUMBER 107291 ("DEVELOPER"), LASALLE NATIONAL BANK AS TRUSTEE UNDER TRUST AGREEMENT DATED AUGUST 27, 1984 AND KNOWN AS TRUST NUMBER 108833 ("ADJOINING OWNER"), HOLIDAY INNS, INC., (EMBASSY SUITES

UNOFFICIAL COPY

DIVISION), A TENNESSEE CORPORATION ("HOLIDAY") AND LASALLE NATIONAL BANK AS TRUSTEE UNDER TRUST AGREEMENT DATED JUNE 1, 1984 AND KNOWN AS TRUST NUMBER 108520 ("HOLIDAY'S ASSIGNEE") FOR INGRESS AND EGRESS OF VEHICULAR AND PEDESTRIAN TRAFFIC OVER AND UPON ALL ROADS, STREETS, SIDEWALKS, WALKWAYS AND OTHER RIGHTS OF WAY FROM TIME TO TIME DESIGNED OR INTENDED FOR VEHICULAR AND/OR PEDESTRIAN TRAFFIC NOW OR HEREAFTER INSTALLED OR CONSTRUCTED WITHIN ANY PART OF THE FOLLOWING DESCRIBED PARCEL OF LAND, TO WIT:

THAT PART OF THE SOUTHWEST 1/4 OF SECTION 33, TOWNSHIP 41 NORTH, RANGE 12, EAST OF THE THIRD PRINCIPAL MERIDIAN, DESCRIBED AS FOLLOWS:

COMMENCING AT THE INTERSECTION OF THE EAST LINE OF MANNHEIM ROAD, BEING A LINE 33.0 FEET, AS MEASURED AT RIGHT ANGLES, EAST OF AND PARALLEL WITH THE WEST LINE OF SAID SOUTHWEST 1/4, WITH A LINE 50.0 FEET, AS MEASURED AT RIGHT ANGLES, NORTH OF AND PARALLEL WITH THE SOUTH LINE OF SAID SOUTHWEST (THE WEST LINE OF SAID SOUTHWEST 1/4 HAVING AN ASSUMED BEARING OF NORTH 00 DEGREES 00 MINUTES 00 SECONDS EAST FOR THIS LEGAL DESCRIPTION); THENCE NORTH 00 DEGREES 00 MINUTES 00 SECONDS EAST ALONG SAID EAST LINE OF MANNHEIM ROAD; 276.87 FEET TO AN INTERSECTION WITH THE SOUTH LINE OF LAND CONDEMNED FOR THE WIDENING OF MANNHEIM ROAD IN CASE NO. 65L7109, CIRCUIT COURT OF COOK COUNTY, ILLINOIS; THENCE NORTH 87 DEGREES 35 MINUTES 51 SECONDS EAST ALONG SAID LAST DESCRIBED SOUTH LINE, 11.01 FEET TO THE EAST LINE OF LAND CONDEMNED FOR THE WIDENING OF MANNHEIM ROAD IN SAID CASE NO. 65L7109; THENCE NORTH 00 DEGREES 12 MINUTES 18 SECONDS EAST ALONG SAID LAST DESCRIBED LINE, 248.60 FEET TO A POINT ON A LINE 575.0 FEET, AS MEASURED AT RIGHT ANGLES, NORTH OF AND PARALLEL WITH THE SOUTH LINE OF SAID SOUTHWEST 1/4, SAID POINT BEING 45.0 FEET EAST OF THE INTERSECTION OF SAID LAST DESCRIBED PARALLEL LINE WITH THE WEST LINE OF SAID SOUTHWEST 1/4; THENCE NORTH 01 DEGREES 36 MINUTES 37 SECONDS EAST ALONG THE EAST LINE OF LAND CONDEMNED FOR THE WIDENING OF MANNHEIM ROAD IN CASE NO. 65L8179, CIRCUIT COURT OF COOK COUNTY, 25.86 FEET TO A POINT FOR A PLACE OF BEGINNING; THE FOLLOWING FOUR COURSES ARE ALONG THE EAST, SOUTHEAST OR SOUTHWESTERLY LINE OF LAND CONDEMNED FOR THE WIDENING OF HIGGINS ROAD AND MANNHEIM ROAD IN SAID CASE NO. 65L8179; THENCE NORTH 01 DEGREES 36 MINUTES 37 SECONDS EAST, 153.41 FEET; THENCE NORTH 03 DEGREES 40 MINUTES 18 SECONDS EAST, 187.38 FEET; THENCE NORTH 00 DEGREES 00 MINUTES 00 SECONDS EAST, 48.26 FEET TO A POINT OF CURVATURE; THENCE NORTHEASTERLY ALONG A CURVED LINE CONVEX NORTHWESTERLY, HAVING A RADIUS OF 50.0 FEET AND BEING TANGENT TO SAID LAST DESCRIBED LINE AT SAID LAST DESCRIBED POINT, AN ARC DISTANCE OF 93.75 FEET TO A POINT OF TANGENCY (THE CHORD OF SAID ARC BEARS NORTH 53 DEGREES 42 MINUTES 51 SECONDS EAST, 80.61 FEET); THENCE SOUTH 72 DEGREES 34 MINUTES 18 SECONDS EAST, 338.24 FEET TO AN INTERSECTION WITH A LINE 449.69 FEET, AS MEASURED AT RIGHT ANGLES, EAST OF AND

PARALLEL WITH THE WEST LINE OF SAID SOUTHWEST 1/4; THENCE SOUTH 00 DEGREES 00 MINUTES 00 SECONDS WEST ALONG SAID LAST DESCRIBED PARALLEL LINE, 335.0 FEET; THENCE SOUTH 90 DEGREES 00 MINUTES 00 SECONDS WEST, 404.0 FEET TO THE PLACE OF BEGINNING, IN COOK COUNTY, ILLINOIS;

UNOFFICIAL COPY

PARCEL 4:

EASEMENT FOR THE BENEFIT OF PARCEL 1 AFORESAID AS SET FORTH IN THE EASEMENT AGREEMENT DATED NOVEMBER 7, 1984 AND RECORDED NOVEMBER 27, 1984 AS DOCUMENT 27350220 MADE BY AND BETWEEN LASALLE NATIONAL BANK AS TRUSTEE UNDER TRUST AGREEMENT DATED NOVEMBER 7, 1983 AND KNOWN AS TRUST NUMBER 107291 ("DEVELOPER"), LASALLE NATIONAL BANK AS TRUSTEE UNDER TRUST AGREEMENT DATED AUGUST 27, 1984 AND KNOWN AS TRUST NUMBER 108833 ("ADJOINING OWNER"), HOLIDAY INNS, INC. (EMBASSY SUITES DIVISION), A TENNESSEE CORPORATION ("HOLIDAY") AND LASALLE NATIONAL BANK AS TRUSTEE UNDER TRUST AGREEMENT DATED JUNE 1, 1984 AND KNOWN AS TRUST NUMBER 108520 ("HOLIDAY'S ASSIGNEE") AND AS CREATED BY RECIPROCAL EASEMENT AGREEMENT DATED MARCH 1, 1985 AND RECORDED MAY 29, 1985 AS DOCUMENT 85038933 MADE BY AND BETWEEN LASALLE NATIONAL BANK AS TRUSTEE UNDER TRUST AGREEMENT DATED NOVEMBER 7, 1983 AND KNOWN AS TRUST NUMBER 107291 ("DEVELOPER"), LASALLE NATIONAL BANK AS TRUSTEE UNDER TRUST AGREEMENT DATED AUGUST 27, 1984 AND KNOWN AS TRUST NUMBER 108833 ("ADJOINING OWNER") AND LASALLE NATIONAL BANK AS TRUSTEE UNDER TRUST AGREEMENT DATED JUNE 1, 1984 AND KNOWN AS TRUST NUMBER 108520 ("HOLIDAY'S ASSIGNEE") TO CONSTRUCT, INSTALL, USE, MAINTAIN, REPAIR AND REPLACE SUCH WATER AND GAS MAINS, SANITARY SEWER AND STORM SEWER LINES, LATERALS, FLEEDERS AND BASINS, LIGHTING POLES AND APPARATUS, ELECTRICAL CONDUITS AND TRANSFORMERS AND THE ACCESSORY FACILITIES RELATING TO ALL OF THE FOREGOING AS SHALL BE NECESSARY OR REQUIRED BY LAW TO SERVE PARCEL 1 AFORESAID WITH WATER, SEWER, GAS, ELECTRICAL, TELEPHONE COMMUNICATION AND OTHER UTILITY SERVICES IN, UNDER, OVER AND UPON A 20 FOOT STRIP CONTIGUOUS TO THE PERIMETER OF THE LAND HERETOFORE DESCRIBED IN PARCEL 3 AFORESAID

STREET ADDRESS: SE corner of Higgins and Mannheim Roads,
Rosemont, Illinois

PERMANENT INDEX NOS.: Volume 095: 09-33-311-015;
09-33-311-019; 09-33-311-021; 09-33-311-032;
09-33-311-044; 09-33-311-045;
09-33-311-016; 09-33-311-013; and
09-33-311-020

Instrument prepared by and
return to:

Marianne D. Paine
Berman, Roberts & Kelly
35 East Wacker Drive
Suite 3400
Chicago, Illinois 60601

DEPT-01 839.40
T43333 TRAN 2735 11/12/87 10:23:00
46672 : C * -87-608152
COOK COUNTY RECORDER

87608152

19 Mail