

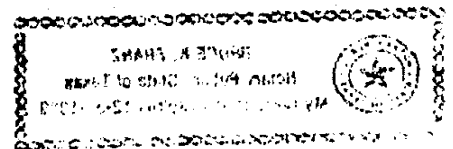

UNOFFICIAL COPY

Property of Cook County Clerk's Office



02-58-10624

EXHIBIT "A"

Lot 35 and the West 8 1/3 feet of Lot 36 in Block 1 in Vandersyde and Bartlett's Addition to Pullman, said Addition being a Subdivision of Blocks 1 to 5 in Vandersyde's Subdivision of the East 1/2 (except the East 775.5 feet and except railroad) of the North East 1/4 of Section 21, Township 37 North, Range 14, East of the Third Principal Meridian, in Cook County, Illinois

25-21-202-029-0000  
BLO M. <sup>411</sup>

87660445

DEC-15-87 457313 87660445 - A - Rec

12.00

87660445

12.00 E

PROPERTY OF COOK COUNTY CLERK'S OFFICE

15 DEC 87 4 28 030 51

UNOFFICIAL COPY

Property of Cook County Clerk's Office

00.51 00.51 00.51 00.51 00.51 00.51 00.51 00.51 00.51 00.51

02000412

