

ASSIGNMENT OF MORTGAGE/DEED OF TRUST

For Value Received, Norwest Mortgage, Inc., a Minnesota corporation hereby sells, assigns and transfers to GMAC Mortgage Corporation of Iowa, 3451 Hammond Avenue, P.O. Box 780, Waterloo, Iowa 59704 it's successors and assigns all it's right, title and interest in and to a certain mortgage/deed of trust executed by JAMES E. MACHA AND MARGARET A. MACHA, HUSBAND AND WIFE

to INDEPENDENCE ONE MORTGAGE CORPORATION and bearing date the 19TH day of NOVEMBER A.D., 1986 and recorded in the office of the Recorder of COOK County, State of ILLINOIS in Book No. _____ on Page _____ as Document No. 26-563530 on the 26th day of NOVEMBER A.D. 1986.

Signed the 17th day of MARCH A.D. 1987
NORWEST MORTGAGE, INC.
by Carol F. Wolfe
Carol F. Wolfe, Assistant Secretary
MAR-27-87 4 5 2 7 1 8 7 1 6 3 1 1 4 A

87163114

STATE OF MINNESOTA
COUNTY OF HENNEPIN

On this 17th day of MARCH A.D. 1987, before me, the undersigned, a Notary Public in and for Hennepin County, personally appeared Carol F. Wolfe to me known, who being duly sworn, did say that she is the Assistant Secretary of Norwest Mortgage, Inc. and that said instrument was signed on behalf of said corporation by authority of it's Board of Directors, and the said Carol F. Wolfe acknowledged the execution of said instrument to be the voluntary act and deed of said Norwest Mortgage, Inc. by it voluntarily done and executed.

87163114

Witness my hand and notarial seal the day and year last above written.

[Signature]

Notary Public

DRAFTED BY NORWEST MORTGAGE, INC.
1200 MIDWEST PLAZA EAST
800 MARQUETTE AVENUE SOUTH
MINNEAPOLIS, MINNESOTA 55402

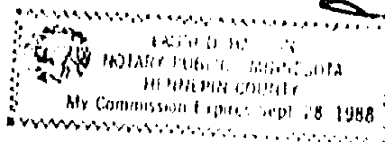

(notary seal)



UNOFFICIAL COPY

27 MAR 87 9:47 LOT 9 IN BLOCK 7 IN PALOS HIGHLANDS FIRST ADDITION, BEING A SUBDIVISION OF THE SOUTHWEST 1/4 OF THE SOUTHEAST 1/4 (EXCEPT THE SOUTH 10 RODS OF THE EAST 8 RODS THEREOF) OF SECTION 35, TOWNSHIP 37 NORTH, RANGE 12, EAST OF THE THIRD PRINCIPAL MERIDIAN, IN COOK COUNTY, ILLINOIS

865631

~~48~~
23-35-408-005-0000
630 m

27 MAR 87 9:47

Property of Cook County Clerk's Office

87163114

11⁰⁰ E