

CAUTION: Contract is subject to being used or acted upon under this form. Neither the purchaser nor the seller of this form makes any warranty with respect thereto, including any warranty of merchantability or fitness for a particular purpose.

3 9 9

STATE OF ILLINOIS, IOWA COUNTY OF JOHNSON SS.

CLAIM OF LIEN DOC. NO.

KNOW ALL MEN BY THESE PRESENTS THAT:

The claimant, Hansen Lind Meyer, Inc. of Iowa City, County of Johnson, State of Iowa

hereby files a claim for lien against Palatine National Bank, as Trustee under a Trust referred to as "owner", of Cook County, Illinois, and states: Agreement dated March 17, 1986 the owner owned the following described land in the Trust County of Cook, State of Illinois, to wit: see legal description attached hereto as Exhibit A and incorporated herein by reference. No. 4851

Permanent Real Estate Index Number(s): 06 - 26 - 300 - 012 - 0000

Address(es) of premises: 2400 S. Park Boulevard, Streamwood, Illinois

That on March 17, 1986, the claimant made a contract with (1) Rock Custardo Development Company, authorized or knowingly permitted by said owner to make said contract

(2) to provide architectural services for the construction of an apartment complex to be known as the Park Villas of Streamwood

for the building(s) to be erected on said land for the sum of \$ such compensation as set forth in the Contract and on April 22, 1987, completed thereunder (4) all as required to be done through said date

That at the special instance and request of said owner the claimant furnished extra and additional materials at and extra and additional labor on said premises of the value of \$ and completed same on 19 (5)

That said owner is entitled to credits on account thereof as follows, to wit:

leaving due, unpaid and owing to the claimant, after allowing all credits, the balance of Two Hundred Forty-two Thousand Three Hundred Seventy-four Dollars, (\$242,374.08) for which, with interest, the claimant claims a lien on said land and improvements.

Prepared by & return after recording to:

Cynthia A. Bergmann Wilson & McIlvaine 135 S. LaSalle, Chicago, IL 60603

Hansen Lind Meyer, Inc.

(Name of sole ownership, firm or corporation)

By [Signature] Its Treasurer

NO SEAL

- (1) If contract made with another than the owner, delete "said owner," name such person and add "authorized or knowingly permitted by said owner to make said contract." (2) State what was to be done. (3) "being," or "to be," as the case may be. (4) "All required to be done by said contract"; or "work to the value of"; or "delivery of materials to the value of \$" etc. (5) If extras till out, if no extras strike out.

87226399

UNOFFICIAL COPY

STATE OF IOWA
COUNTY OF JOHNSON

KNOW ALL MEN BY THESE PRESENTS THAT

The undersigned, Robert Lloyd Meyer, Inc.

of the County of Johnson State of Iowa

do hereby certify that the within and foregoing instrument is a true and correct copy of the original as the same appears from the records of the County of Johnson State of Iowa

and that the same is a true and correct copy of the original as the same appears from the records of the County of Johnson State of Iowa

attached hereto as Exhibits A and B incorporated herein by reference.

Witness my hand and seal of office this 10th day of April 1952 at Des Moines, Iowa.

My commission expires on 10th day of April 1952.

Notary Public for the State of Iowa

(1) Rock-Castle Development Company, Inc. authorized or knowingly

permitted by said owner to make said contract

(2) provide architectural services for the construction of an

apartment complex to be known as the East Villa of Brookwood

for the building of 100 units

and on April 22 1952

in Des Moines, Iowa

and completed on the 10th day of April 1952

and that said owner is entitled to credit on account thereof a balance of \$100,000.00

in the amount of \$100,000.00

and that the amount of \$100,000.00 is being held in trust for the benefit of the said owner

of two hundred forty-two thousand three hundred seventy-four Dollars

for which the interest, the principal and any other charges are being paid and will continue to be paid until the principal is paid in full.

Prepared by a return after recording for

Cynthia A. Bergmann

Wilson & Hallinan

133 S. Wabasha, Chicago, Ill 60602

By Robert Lloyd Meyer, Inc.

Notary Public for the State of Iowa

03553333

UNOFFICIAL COPY

Iowa
State of ~~Hinds~~, County of Johnson

0 7 2 2 6 3 9 9
SS.

The affiant, John Carlson

being first duly sworn, on oath deposes and says that he is Treasurer of Hansen Lind Meyer, Inc. and as such is a duly authorized agent of

the claimant; that he has read the foregoing claim for lien and knows the contents thereof and that all the statements therein contained are true.

Subscribed and sworn to before me this 24 day of April, 1987.

Elizabeth A. Vander Schel
Notary Public

Property of Cook County Clerk's Office

87226399

Returns: Box 326
C.A.B.

UNOFFICIAL COPY

Low

State of Illinois, County of Cook

The undersigned, John [Name], Treasurer of [Organization], do hereby certify that the foregoing is a true and correct copy of the original as the same appears in the records of the Treasurer of [Organization] and as such is a duly authorized agent of [Organization].

The documents that be has read the foregoing and he has read the contents thereof and that all the statements therein contained are true.

Subscribed and sworn to before me this [Date] day of [Month], 19[Year].

John [Name]
 John [Name]
 Treasurer



Property of Cook County Clerk's Office

88550300

[Handwritten signature]
 [Date]

Handwritten notes and stamps at the top right of the page, including a date stamp that appears to read "JAN 21 1964".

Main body of the document containing several paragraphs of typed text. The text is largely illegible due to heavy noise and a large diagonal watermark that reads "Property of Copyright Clearance Center".

Vertical text on the left margin, possibly a page number or reference code.

Vertical text at the bottom left margin, possibly a date or signature.

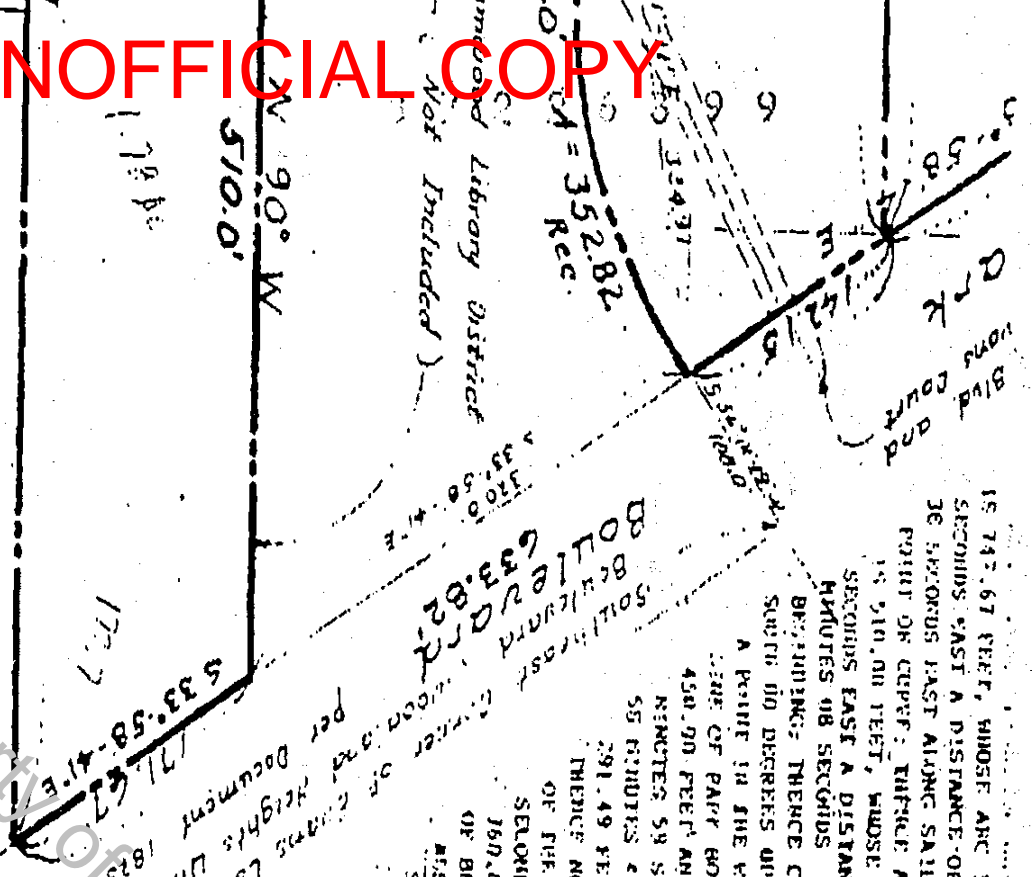

Property of...

15 742.67 FEET, WHOSE ARC IS 470.03 FEET, AND WHOSE CHORD BEARS SOUTH 61 DEGREES 52 MINUTES 21 SECONDS EAST A DISTANCE OF 462.61 FEET TO A POINT OF TANGENCY; THENCE SOUTH 79 DEGREES 53 MINUTES 36 SECONDS EAST ALONG SAID RIGHT OF WAY LINE OF CHABRICE AVENUE A DISTANCE OF 306.85 FEET TO A POINT OF CURVE; THENCE ALONG SAID RIGHT OF WAY LINE ON A TANGENT CURVE TO THE LEFT WHOSE RADIUS IS 210.00 FEET, WHOSE ARC IS 211.00 FEET, AND WHOSE CHORD BEARS NORTH 88 DEGREES 15 MINUTES 15 SECONDS EAST A DISTANCE OF 209.50 FEET TO A POINT OF TANGENCY; THENCE NORTH 16 DEGREES 24 MINUTES 08 SECONDS ALONG SAID RIGHT OF WAY LINE A DISTANCE OF 242.81 FEET TO A PLACE OF BEGINNING; THENCE CONTINUING NORTH 75 DEGREES 24 MINUTES 03 SECONDS EAST 208.65 FEET TO A POINT 00 DEGREES 00 MINUTES EAST 226.14 FEET; THENCE NORTH 50 DEGREES 00 EAST 456.12 FEET TO A POINT IN THE WESTERLY RIGHT OF WAY LINE IN PARK BOULEVARD; THENCE ALONG THE WESTERLY SIDE OF PARK BOULEVARD WHICH IS ALONG A NON-TANGENT CURVE TO THE LEFT WHOSE RADIUS IS 450.00 FEET AN ARC DISTANCE OF 172.97 FEET, AND WHOSE CHORD BEARS SOUTH 22 DEGREES 57 MINUTES 59 SECONDS EAST 171.91 FEET TO A POINT OF TANGENCY; THENCE SOUTH 33 DEGREES 05 MINUTES 41 SECONDS EAST ALONG THE WESTERLY SIDE OF PARK BOULEVARD, A DISTANCE OF 291.49 FEET TO A POINT; THENCE SOUTH 90 DEGREES 00 MINUTES WEST 1,346.45 FEET; THENCE NORTH 00 DEGREES 00 MINUTES EAST 342.26 FEET TO A POINT IN THE NORTH LINE OF THE SOUTHWEST QUARTER OF SECTION 26; THENCE SOUTH 89 DEGREES 51 MINUTES 01 SECONDS EAST ALONG THE PART OF SAID SOUTHWEST QUARTER OF SECTION 26, 160.00 FEET; THENCE NORTH 00 DEGREES 00 MINUTES EAST 214.09 FEET TO THE PLACE OF BEGINNING.

ALSO EXCEPTING THEREFROM THE FOLLOWING DESCRIBED PARCELS COMMENCING AT THE SOUTHWEST CORNER OF SAID SECTION OF PARK COURT AND PARK BOULEVARD, ACCORDING TO THE PLAT THEREOF RECORDED AS MODIFIED BY DEEDS 90, 107, 112, 113, 114, 115, 116, 117, 118, 119, 120, 121, 122, 123, 124, 125, 126, 127, 128, 129, 130, 131, 132, 133, 134, 135, 136, 137, 138, 139, 140, 141, 142, 143, 144, 145, 146, 147, 148, 149, 150, 151, 152, 153, 154, 155, 156, 157, 158, 159, 160, 161, 162, 163, 164, 165, 166, 167, 168, 169, 170, 171, 172, 173, 174, 175, 176, 177, 178, 179, 180, 181, 182, 183, 184, 185, 186, 187, 188, 189, 190, 191, 192, 193, 194, 195, 196, 197, 198, 199, 200, 201, 202, 203, 204, 205, 206, 207, 208, 209, 210, 211, 212, 213, 214, 215, 216, 217, 218, 219, 220, 221, 222, 223, 224, 225, 226, 227, 228, 229, 230, 231, 232, 233, 234, 235, 236, 237, 238, 239, 240, 241, 242, 243, 244, 245, 246, 247, 248, 249, 250, 251, 252, 253, 254, 255, 256, 257, 258, 259, 260, 261, 262, 263, 264, 265, 266, 267, 268, 269, 270, 271, 272, 273, 274, 275, 276, 277, 278, 279, 280, 281, 282, 283, 284, 285, 286, 287, 288, 289, 290, 291, 292, 293, 294, 295, 296, 297, 298, 299, 300, 301, 302, 303, 304, 305, 306, 307, 308, 309, 310, 311, 312, 313, 314, 315, 316, 317, 318, 319, 320, 321, 322, 323, 324, 325, 326, 327, 328, 329, 330, 331, 332, 333, 334, 335, 336, 337, 338, 339, 340, 341, 342, 343, 344, 345, 346, 347, 348, 349, 350, 351, 352, 353, 354, 355, 356, 357, 358, 359, 360, 361, 362, 363, 364, 365, 366, 367, 368, 369, 370, 371, 372, 373, 374, 375, 376, 377, 378, 379, 380, 381, 382, 383, 384, 385, 386, 387, 388, 389, 390, 391, 392, 393, 394, 395, 396, 397, 398, 399, 400, 401, 402, 403, 404, 405, 406, 407, 408, 409, 410, 411, 412, 413, 414, 415, 416, 417, 418, 419, 420, 421, 422, 423, 424, 425, 426, 427, 428, 429, 430, 431, 432, 433, 434, 435, 436, 437, 438, 439, 440, 441, 442, 443, 444, 445, 446, 447, 448, 449, 450, 451, 452, 453, 454, 455, 456, 457, 458, 459, 460, 461, 462, 463, 464, 465, 466, 467, 468, 469, 470, 471, 472, 473, 474, 475, 476, 477, 478, 479, 480, 481, 482, 483, 484, 485, 486, 487, 488, 489, 490, 491, 492, 493, 494, 495, 496, 497, 498, 499, 500, 501, 502, 503, 504, 505, 506, 507, 508, 509, 510, 511, 512, 513, 514, 515, 516, 517, 518, 519, 520, 521, 522, 523, 524, 525, 526, 527, 528, 529, 530, 531, 532, 533, 534, 535, 536, 537, 538, 539, 540, 541, 542, 543, 544, 545, 546, 547, 548, 549, 550, 551, 552, 553, 554, 555, 556, 557, 558, 559, 560, 561, 562, 563, 564, 565, 566, 567, 568, 569, 570, 571, 572, 573, 574, 575, 576, 577, 578, 579, 580, 581, 582, 583, 584, 585, 586, 587, 588, 589, 590, 591, 592, 593, 594, 595, 596, 597, 598, 599, 600, 601, 602, 603, 604, 605, 606, 607, 608, 609, 610, 611, 612, 613, 614, 615, 616, 617, 618, 619, 620, 621, 622, 623, 624, 625, 626, 627, 628, 629, 630, 631, 632, 633, 634, 635, 636, 637, 638, 639, 640, 641, 642, 643, 644, 645, 646, 647, 648, 649, 650, 651, 652, 653, 654, 655, 656, 657, 658, 659, 660, 661, 662, 663, 664, 665, 666, 667, 668, 669, 670, 671, 672, 673, 674, 675, 676, 677, 678, 679, 680, 681, 682, 683, 684, 685, 686, 687, 688, 689, 690, 691, 692, 693, 694, 695, 696, 697, 698, 699, 700, 701, 702, 703, 704, 705, 706, 707, 708, 709, 710, 711, 712, 713, 714, 715, 716, 717, 718, 719, 720, 721, 722, 723, 724, 725, 726, 727, 728, 729, 730, 731, 732, 733, 734, 735, 736, 737, 738, 739, 740, 741, 742, 743, 744, 745, 746, 747, 748, 749, 750, 751, 752, 753, 754, 755, 756, 757, 758, 759, 760, 761, 762, 763, 764, 765, 766, 767, 768, 769, 770, 771, 772, 773, 774, 775, 776, 777, 778, 779, 780, 781, 782, 783, 784, 785, 786, 787, 788, 789, 790, 791, 792, 793, 794, 795, 796, 797, 798, 799, 800, 801, 802, 803, 804, 805, 806, 807, 808, 809, 810, 811, 812, 813, 814, 815, 816, 817, 818, 819, 820, 821, 822, 823, 824, 825, 826, 827, 828, 829, 830, 831, 832, 833, 834, 835, 836, 837, 838, 839, 840, 841, 842, 843, 844, 845, 846, 847, 848, 849, 850, 851, 852, 853, 854, 855, 856, 857, 858, 859, 860, 861, 862, 863, 864, 865, 866, 867, 868, 869, 870, 871, 872, 873, 874, 875, 876, 877, 878, 879, 880, 881, 882, 883, 884, 885, 886, 887, 888, 889, 890, 891, 892, 893, 894, 895, 896, 897, 898, 899, 900, 901, 902, 903, 904, 905, 906, 907, 908, 909, 910, 911, 912, 913, 914, 915, 916, 917, 918, 919, 920, 921, 922, 923, 924, 925, 926, 927, 928, 929, 930, 931, 932, 933, 934, 935, 936, 937, 938, 939, 940, 941, 942, 943, 944, 945, 946, 947, 948, 949, 950, 951, 952, 953, 954, 955, 956, 957, 958, 959, 960, 961, 962, 963, 964, 965, 966, 967, 968, 969, 970, 971, 972, 973, 974, 975, 976, 977, 978, 979, 980, 981, 982, 983, 984, 985, 986, 987, 988, 989, 990, 991, 992, 993, 994, 995, 996, 997, 998, 999, 1000.

872226399

872226399

NOTARIAL PUBLIC

County Clerk's Office

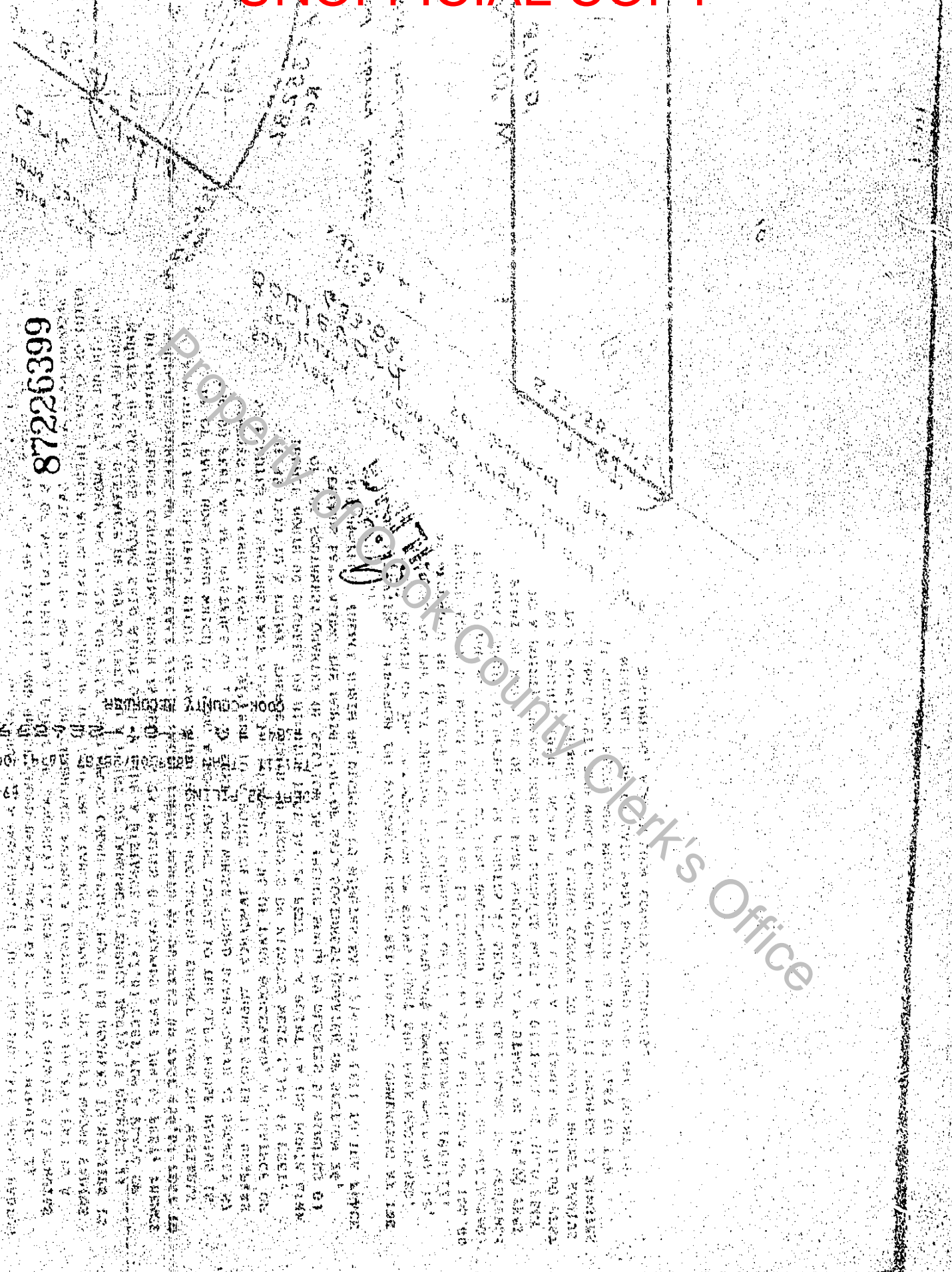

THESE INSTRUMENTS WERE FILED FOR RECORD IN THE PUBLIC RECORDS OF THE COUNTY OF LOS ANGELES, CALIFORNIA, ON THIS 10TH DAY OF FEBRUARY, 2010, AT 10:00 AM. THE INSTRUMENTS WERE FILED IN THE PUBLIC RECORDS OF THE COUNTY OF LOS ANGELES, CALIFORNIA, ON THIS 10TH DAY OF FEBRUARY, 2010, AT 10:00 AM. THE INSTRUMENTS WERE FILED IN THE PUBLIC RECORDS OF THE COUNTY OF LOS ANGELES, CALIFORNIA, ON THIS 10TH DAY OF FEBRUARY, 2010, AT 10:00 AM.