

UNOFFICIAL COPY

ILIS PENDING NOTICE

87355609

37355309

IN THE CIRCUIT COURT OF COOK COUNTY, ILLINOIS
COUNTY DEPARTMENT—CHANCERY DIVISION

Official Business
City of Chicago

CITY OF CHICAGO
A Municipal Corporation

Plaintiff,

BEVERLY BANK TRUST #8-7351
1357 W. 103RD ST.
CHICAGO, ILL. 60643

NO.

87M1-404831

SOFT SHEEN
EDWARD GARDNER
8822 S. DOBSON
CHICAGO, ILL. 60619

Defendant(s)

80¢

I, the undersigned, do hereby certify that the above entitled cause was filed in the above Court

on the

JUN 23 1987

for Fire Ordinance Violation

(kind of Action)

and is now pending in said Court and that the

property affected by said cause is located at the following address:

8822 S. DOBSON

and described as follows:

SEE MAP ATTACHED

Signature JUDSON MINER
ACTING CORPORATION COUNSEL
CITY OF CHICAGO

William E. Casle
Assistant Corporation Counsel

Room 610, City Hall
Chicago, Illinois 60602

- OR -

Deposit in Box No. _____

Recorder's Office

FILED-20

1987 JUN 23 PM 1:21

CIRCUIT COURT OF COOK COUNTY, ILLINOIS
COUNTY DEPARTMENT, FIRST DISTRICT

WILLIAM E. CASLE
CLERK

JUN 30 AM 9 36

87355609

87355609

8 7 3 5 5 0 9

37-14-20
25-2

87355609

Office W. 1/2 N. W. 1/4 S HYDE PA

"A"
DAUPHIN PARK, a sub. of that east of the N. 3/4 of the W. 1/2 of Sec. 2-37-14, West of the S. C. R. R. Right of Way. Blk. for record July 9th, 1927 and rec. in book 26, page 66. Dec. 88375

"B"
CALUMET & CHICAGO CANAL & DITCH CO'S, SUB. of the W. 3/4 of the S. 1/2 of the S. E. 1/4 of the N. W. 1/4 of Sec. 2, lot 1, part of the S. 1/2 of the S. W. 1/4 of the N. W. 1/4 of Sec. 2, lying E. of the S. C. R. R., all that part of the N. W. 1/4 of the W. 1/4 of Sec. 2, lying E. of the S. C. R. R.; the W. 3/4 of the N. E. 1/4 of the S. W. 1/4 of Sec. 2, all in 35-16. Rec. Apr. 9, 1920 Dec. 1241225

"C"
SUB. of Outlot to Dauphin Park (see "A"). Rec. Mar. 7, 1920 Dec. 2831376

"D"
SAUND & WILSON'S SUB. of pks. 1 to 4, both incl., of Calumet and Chicago Canal & Ditch Co's. Sub. (see "B"). Rec. Apr. 17, 1920 Dec. 1332412

"E"
PLAT of Sub. of lot 1 of Blk. 1 of Dauphin Park (see "A"). Rec. July 25, 1906 Dec. 3568845

"F"
BITTON & PETERSON'S W. SUB. of blk. 1 to 4, incl., in blk. 5 in Dauphin Park (see "A"). Rec. Sept. 13, 1928 Dec. 3331913

"G"
CONDOMINIUM 25-2-103-045
201-03 EAST 6TH PLACE CONDOMINIUM
Dec. 2327382

UNIT	UNIT	UNIT
801-1-1001	801-1-1004	803-1-1007
801-2-1002	801-2-1005	803-2-1008
801-3-1003	801-3-1006	803-3-1009

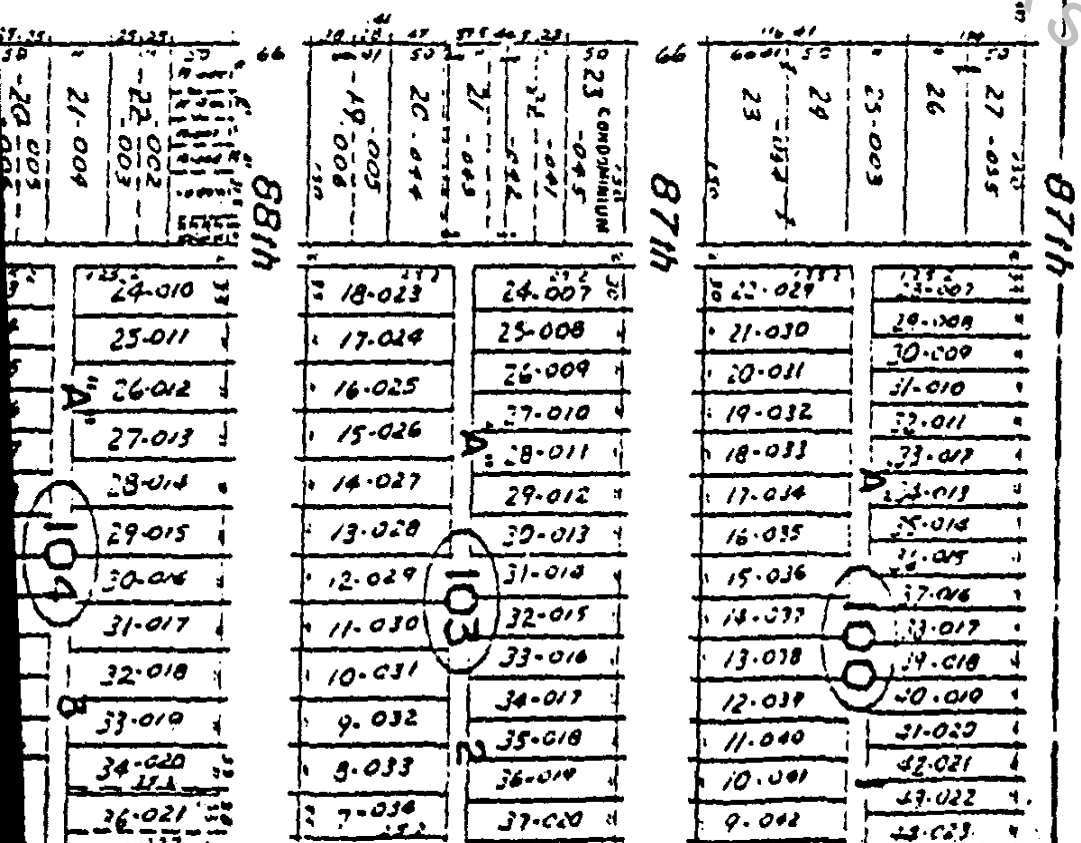

UNOFFICIAL COPY

Property of Cook County Clerk's Office

UNOFFICIAL COPY

Property of Cook County Clerk's Office

