

UNOFFICIAL COPY 88499319

This Indenture, made this 23rd day of September, 1988 between LaSalle National Bank, a national banking association, Chicago, Illinois, as Trustee under the provisions of a Deed or Deeds in Trust, duly recorded and delivered to said Bank in pursuance of a Trust agreement dated the 2nd day of April, 1987, and known as Trust Number 112194, party of the first part, and JEROME M. PUPA AND SANDRA S. PUPA, parties of the second part.

(Address of Grantee(s): 2333 Mayfair Westchester, IL 60153)

Witnesseth, that said party of the first part, in consideration of the sum of TEN AND NO/100 Dollars (\$ 10.00) and other good and valuable considerations in hand paid, does hereby grant, sell and convey unto said parties of the second part, not as tenants in common, but as joint tenants, the following described real estate, situated in COOK County, Illinois, to wit:

LOT 65 PINWOOD NORTH, UNIT 1, A SUBDIVISION IN THE EAST HALF OF THE NORTHWEST QUARTER OF SECTION 6, TOWNSHIP 36 NORTH, RANGE 12, EAST OF THE THIRD PRINCIPAL MERIDIAN, IN COOK COUNTY, ILLINOIS

Property Address: 11692 Mark Lane, Orland Park, IL Permanent Real Estate Index Number: 27-06-101-002-0000

together with the tenements and appurtenances thereunto belonging.

To Have And To Hold the same unto said parties of the second part in tenancy in common, but in joint tenancy, and to the proper use, benefit and behoof of said parties of the second part forever.

Cook County REAL ESTATE TRANSACTION TAX REVENUE STAMP OCT 31 '88 \$ 69.50

STATE OF ILLINOIS REAL ESTATE TRANSFER TAX DEPT. OF REVENUE 69.50

This Deed is executed pursuant to and in the exercise of the power and authority granted to and vested in said Trustee by the terms of said Deed or Deeds in Trust delivered to said Trustee in pursuance of the trust agreement above mentioned. This Deed is made subject to the lien of every Trust Deed or Mortgage (if any there be) of record in said county affecting the said real estate or any part thereof given to secure the payment of money and remaining unreleased at the date of the delivery hereof.

In Witness Whereof, said party of the first part has caused its corporate seal to be hereto affixed, and has caused its name to be signed to these presents by its Assistant Vice President and attested by its Assistant Secretary, the day and year first above written.

Attest: LaSalle National Bank as Trustee as aforesaid,

Assistant Secretary [Signature] Assistant Vice President [Signature]

This instrument was prepared by: William H. Dillon kb LaSalle National Bank Real Estate Trust Department 135 South LaSalle Street Chicago, Illinois 60690

814438 71-83-748-0 10/2

Kathy Pacana

a Notary Public in and for said County,

in the State aforesaid, **Do Hereby Certify** that JOSEPH W. LANE

Assistant Vice President of LaSalle National Bank, and William H. Dillon

Assistant Secretary thereof, personally known to me to be the same persons whose names are subscribed to the foregoing instrument as such Assistant Vice President and Assistant Secretary respectively, appeared before me this day in person and acknowledged that they signed and delivered said instrument as their own free and voluntary act, and as the free and voluntary act of said Bank, for the uses and purposes therein set forth; and said Assistant Secretary did also then and there acknowledge that he as custodian of the corporate seal of said Bank did affix said corporate seal of said Bank to said instrument as his own free and voluntary act, and as the free and voluntary act of said Bank for the uses and purposes therein set forth.

Given under my hand and Notarial Seal this 23rd day of September A.D. 19 88

Notary Public

Kathy Pacana

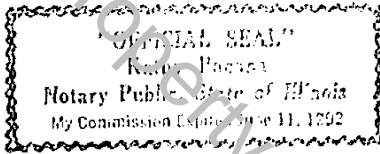

88499319

1988 OCT 31 AM 11:53

COOK COUNTY CLERK
135 SOUTH LA SALLE STREET
CHICAGO, ILLINOIS 60690

88499319

Box No. _____

TRUSTEE'S DEED
(In Joint Tenancy)

Address of Property

LaSalle National Bank

Trustee
To

BOX 333 - GG

Mail to:

*John Thompson
3232 S. Halsted
Riverside, Ill. 60546*

LaSalle National Bank
135 South LaSalle Street
Chicago, Illinois 60690