

Order No _____
 Escrow No _____
 FWMC Loan No
 303732
 Mail recorded assignment to:
 PREPARED BY: PAMELA J. MITCHELL-
 CROWLEY
 LOAN DELIVERY
 FIRST WESTERN MORTGAGE CORP. of ILL.
 585 FIRST BANK DRIVE
 Palatine, Illinois 60067

Recorder's Use Only
 8 0 3 0

UNOFFICIAL COPY

88-521860

Assignment of Mortgage / Deed of Trust

First Western Mortgage Corporation of Illinois (Assignor/Trustee) in consideration for value received, hereby grants, assigns and transfers to: FEDERAL HOME LOAN MORTGAGE CORPORATION

(Assignee)
 all beneficial interest under that certain Mortgage/Deed of Trust dated 23RD day of JUNE 19 87 from: KENNETH G. WESSLER AND DONNA WESSLER, HIS WIFE Borrower(s) in the principal sum of SIXTY TWO THOUSAND AND NO/100THS (\$ 62,000.00) and recorded filed on the 29TH day of JUNE 19 87 as Document Number 87354880 in Book No. Page in the Official Records of the Office of the Recorder of Titles in COOK County, State of ILLINOIS on real estate legally described as:

LOT 15 IN PON AND COMPANY'S TORRENCE AVENUE ACRES, BEING A SUBDIVISION OF THE EAST 1/2 OF THE SOUTHEAST 1/4 OF SECTION 36, TOWNSHIP 35 NORTH, RANGE 14, EAST OF THE THIRD PRINCIPAL MERIDIAN, IN COOK COUNTY, ILLINOIS.

107-10-4 5:00:1 88521860-A-11.0 12.00

Tax ID No. 32-36-402-003	Commonly known as (street address, city, state, zip) 22932 TORRENCE AVENUE, CHICAGO HEIGHTS, ILLINOIS 60411
-----------------------------	--

together with the note or notes therein described or referred to, the money due and to become due thereon with interest, and all rights accrued or to accrue under said Mortgage/Deed of Trust.

Dated OCTOBER 31, 1988	Authorized signature <i>Jon R. Bottorff</i>	Title JON R. BOTTORFF CHIEF FINANCIAL OFFICER
	Authorized signature <i>Pamela J. Mitchell-Crowley</i>	Title PAMELA J. MITCHELL-CROWLEY ASST. SECRETARY

State of Illinois)
 County of Cook) (Corporate Seal)

On 10/31/88 before me the undersigned, a Notary Public in and for said county and state personally appeared JON R. BOTTORFF and PAMELA J. MITCHELL-CROWLEY personally known to me or proved to me on the basis of satisfactory evidence to be the persons who executed the foregoing instrument as CHIEF FINANCIAL OFFICER and ASST. SECRETARY, on behalf of First Western Mortgage Corporation of Illinois and acknowledged to me that such corporation executed the within instrument pursuant to its by-laws or a resolution of its Board of Directors.

Witness my hand and official seal
 Signature _____
 My commission expires _____

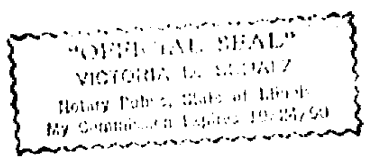

12.00

UNOFFICIAL COPY

Property of Cook County Clerk's Office