

# UNOFFICIAL COPY

JUL-1-88 31391 088290248 - A - Rec

12.25

88290248

### ASSIGNMENT OF MORTGAGE/DEED OF TRUST

For value received, Norwest Mortgage, Inc., a Minnesota corporation hereby will, assigns and transfers to GNAW Mortgage Corporation of Iowa, 3451 Harwood Avenue, S.W. Box 759, Waterloo, IA 50704 its successors and assigns all its right, title and interest in and to a certain mortgage/deed of trust executed by JEFFREY E. PALES AND VEIKI A. PALES, HIS WIFE

to MIDWEST FIDELITY CORPORATION

and bearing date the 11TH day of APRIL A.D. 1988 and recorded in the office of the Recorder ~~XXXXXXXXXX~~ of COOK County, State of ILLINOIS in Book No. \_\_\_\_\_ on Page \_\_\_\_\_ as Document No.

88150726 on the 12 day of April A.D. 1988

Signed the 27 day of May A.D. 1988

NORWEST MORTGAGE, INC.  
*Shelley L. Vetrano*  
Shelley L. Vetrano, Assistant Secretary

STATE OF MINNESOTA

COUNTY OF HENNEPIN

On this 27 day of May A.D. 1988 before me, the undersigned, a Notary Public in and for Hennepin County, personally appeared Shelley L. Vetrano to me known, who being duly sworn, did say that she is the Assistant Secretary of Norwest Mortgage, Inc. and that said instrument is signed on behalf of said corporation by authority of its Board of Directors and the said Shelley L. Vetrano acknowledged the execution of said instrument to be the voluntary act and deed of said Norwest Mortgage, Inc. by it voluntarily done and executed.

Witness my hand and notarial seal the day and year last above written.

*Shelley L. Vetrano*  
Notary Public

BRANDED BY NORWEST MORTGAGE, INC.  
1500 UNIVERSITY AVENUE EAST  
500 LAURENCE AVENUE SOUTH  
MINNEAPOLIS, MINNESOTA 55401

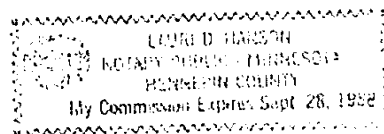

(notary seal)

88290248

88290248

*2.77*  
*5/27/88 MP*

# UNOFFICIAL COPY

1978

THE WEST 90 FEET OF LOT 18 (EXCEPT THE WEST 45 FEET OF LOT 18) IN HERBERT N. ROSE'S SUBDIVISION IN THE EAST 1/2 OF THE SOUTHEAST 1/4 OF SECTION 30, TOWNSHIP 39 NORTH, RANGE 13, EAST OF THE THIRD PRINCIPAL MERIDIAN (EXCEPT THE SOUTH 800.5 FEET THEREOF), IN COOK COUNTY, ILLINOIS.

THE RIDER TO STATE OF ILLINOIS FHA MORTGAGE ACCELERATION CLAUSE ATTACHED HERETO AND EXECUTED OF EVEN DATE HERewith IS INCORPORATED HEREIN AND THE COVENANTS AND AGREEMENTS OF THE RIDER SHALL AMEND AND SUPPLEMENT THE COVENANTS AND AGREEMENTS OF THIS MORTGAGE AS IF THE RIDER WERE A PART HEREOF.

Property of Cook County Clerk's Office

8/20/88