

# UNOFFICIAL COPY

JUL-25-88

36173

88328425 - A - Rec

12.00

**88328425**

### ASSIGNMENT OF MORTGAGE/DEED OF TRUST

For Value Received, Norwest Mortgage, Inc., a Minnesota corporation hereby sells, assigns and transfers to GMAC Mortgage Corporation of Iowa, 3451 Hammond Avenue, P.O. Box 780, Waterloo, IA 50704 it's successors and assigns all it's right, title and interest in and to a certain mortgage/deed of trust executed by ROY CAMERON JR. AND CARLASHAWN CAMERON, HIS WIFE to HERITAGE MORTGAGE COMPANY

and bearing date the 15TH day of APRIL A.D., 1988 and recorded in the office of the Recorder/Registrar of COOK County, State of ILLINOIS in Book No. \_\_\_\_\_ on Page \_\_\_\_\_ as Document No. 88163322 on the 20th day of April A.D. 1988

Signed the 7th day of July A.D. 1988

NORWEST MORTGAGE, INC.

By Shelley L. Vetrano, Assistant Secretary

STATE OF MINNESOTA

Item # 29-21-103-077 Vol. 213

COUNTY OF HENNEPIN

On this 7th day of July A.D. 1988 before me, the undersigned, a Notary Public in and for Hennepin County, personally appeared Shelley L. Vetrano to me known, who being duly sworn, did say that she is the Assistant Secretary of Norwest Mortgage, Inc. and that said instrument is signed on behalf of said corporation by authority of its Board of Directors, and the said Shelley L. Vetrano acknowledged the execution of said instrument to be the voluntary act and deed of said Norwest Mortgage, Inc. by it voluntarily done and executed.

Witness my hand and notarial seal the day and year last above written.

Michelle  
Notary Public

DRAFTED BY NORWEST MORTGAGE, INC.

1200 MIDWEST PLAZA EAST

800 MARQUETTE AVENUE SOUTH

MINNEAPOLIS, MINNESOTA 55402

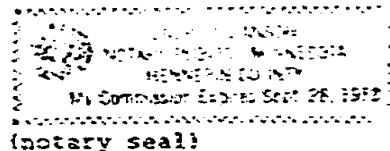

**12.00**

**88328425**

7-7-88 R.P.

# UNOFFICIAL COPY

00.51

LOT 22 (EXCEPT THE SOUTH 25 FEET THEREOF), LOT 23 AND THE SOUTH 10 FEET OF  
 LOT 24 IN BLOCK 10 IN PERCY WILSON'S FIRST ADDITION TO HARVEY HIGHLANDS,  
 BEING A SUBDIVISION OF THE WEST HALF OF THE WEST HALF OF THE NORTHWEST  
 QUARTER OF SECTION ~~21, 22, 23, 24~~ 36 NORTH, RANGE 14, EAST OF THE THIRD PRINCIPAL  
 MERIDIAN (EXCEPT THE SOUTH 10 ACRES THEREOF AND EXCEPT THE SOUTH 70 FEET OF  
 THE NORTH 103 FEET OF THE SOUTH 10 ACRES OF THE NORTH 30 ACRES OF SAID WEST  
 HALF OF THE WEST HALF OF THE NORTHWEST QUARTER OF SECTION 21), IN COOK COUNTY,  
 ILLINOIS.

*[Faint, mostly illegible text, likely a deed or legal document]*

Property of Cook County Clerk's Office

88328425

PL 058452

10  
 10  
 10

*[Handwritten scribbles]*