

UNOFFICIAL COPY

RELEASE OF MORTGAGE

Cook Co

5 3 7

89519587

Commercial Federal Savings and

Loan Association

IN CONSIDERATION of the payment of the debt named therein,

hereinafter referred to as "Lender", hereby releases the mortgage made to

Northland Mortgage Company

hereinafter referred to as "Mortgagee", by

William F. Baldree and Theresa L. Baldree, His Wife

on the following described real estate, to-wit:

Lot 6 and the North 10 feet of Lot 7 in Block 7 in Spiking's Addition to Albany Park, a subdivision of a part of blocks 4, 5, 6, 7 and 8 in Spiking's Subdivision in the South West 1/4 of Section 11, Township 40 North, Range 13 East of the Third Principal Meridian, in Cook County, Illinois.

Property of Cook County Clerk's Office

DEPT-01 RECORDING \$12.00

T#5555 TRAN 4768 11/01/89 14:15:00

#8513 # E * -89-519587

COOK COUNTY RECORDER

which mortgage is recorded in 21 924 612 of the Mortgage Records of Cook County, State of Illinois

IN TESTIMONY WHEREOF, the Lender has caused these presents to be executed by its Vice President and its corporate seal to be affixed hereto this 4th day October, 19 89

Commercial Federal Savings and Loan Association

Lender

By

Karen L. Morey

Vice President

Return to: William Baldree 4838 Springfield Ave Chicago, IL N 60625

89519587



SS

County of Douglas)

On this 4th day of October, 19 89, before me the undersigned, a Notary Public in and for said County, personally came Karen L. Morey, Vice President of Commercial Federal Savings and Loan Association

to me personally known to be the identical person whose name, as such officer, is subscribed to the foregoing instrument, and acknowledged the said instrument to be the voluntary act and deed of said Lender in said official capacity voluntarily done and executed.

My Commission expires

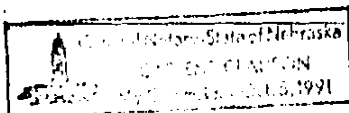

Carlene Clauson Notary Public 8/23/89

UNOFFICIAL COPY

Property of Cook County Clerk's Office

89519587

COOK COUNTY RECORDER
#0812-88-212887
COOK COUNTY RECORDER
#0812-88-212887



10-1-89

