

CAUTION: Consult a lawyer before using or acting under this form. Neither the publisher nor the seller of this form makes any warranty with respect thereto, including any warranty of merchantability or fitness for a particular purpose.

STATE OF ILLINOIS

COUNTY OF COOK } SS.

89524337

The claimant, EXECUTIVE SECURITY DOOR MANUFACTURING CO, INC, of SOUTH HOLLAND, County of COOK, State of Illinois, hereby files notice and claim for lien against CHICAGO STEEL DOOR CO., INC 4342 N MILWAUKEE CHICAGO, IL 60641 contractor, of CHICAGO, County of COOK

State of Illinois, and LAND OWNER ROBERT SLEDGE (hereinafter referred to as "owner"), of 12127 S BISHOP, County of COOK, State of ILLINOIS, and states:

That on AUG 9, 19 89, the owner owned the following described land in the County of COOK, State of Illinois, to-wit: COOK

to-wit: Lot 25 Block 9 William R. Harris Sub of the W 1/2 of the NW 1/4 of Sec. 29-37-14

Permanent Real Estate Index Number(s): 471-25 29 109 012 Address(es) of premises: 12127 S BISHOP, CHICAGO

and CHICAGO STEEL DOORS CO., INC was owner's contractor for the improvement thereof.

That on AUG 9, 19 89, said contractor made a subcontract with the claimant to MANUFACTURE AND INSTALL ONE STEEL SECURITY STORM DOOR ALSO ON SEPT 1 TO MAUNFACTURE AN ADDITONAL STEEL SECURITY STORM DOOR

for and in said improvement, and that on AUG 21, 19 89, the claimant completed thereunder

ALL REQUIRED BY SAID CONTRACT TO BE DONE DEPT-02 T#1111 TRAN 7088 11/03/89 13:19:00 \$7.25 #2051 & A *-89-524337 COOK COUNTY RECORDER

That at the special instance and request of said contractor the claimant furnished extra and additional materials and extra and additional labor on said premises of the value of \$724 and completed same on

That said owner, or the agent, architect or superintendent of owner (a) cannot, up in reasonable diligence, be found in said County, or (b) do not reside in said County.

That said contractor is entitled to credits on account thereof as follows: \$0

leaving due, unpaid and owing to the claimant, after allowing all credits, the sum of \$674.00 HUNDRED AND SEVENTY FOUR DOLLARS Dollars, for which, with interest, the claimant claims a lien on said land and improvements and on the moneys or other considerations due or to become due from the owner under said contract against said contractor and owner.

EXECUTIVE SECURITY DOOR MANUFACTURING CO, INC (Name of sole ownership, firm or corporation)

By [Signature]

- 1 State what the claimant was to do.
2 "All required by said contract to be done," or "delivery of materials to the value of \$" or "labor to the value of \$" etc.
3 If extras fill out, if no extras strike out.
4 Strike out clause (a) or (b).

725

89524337

89524337

UNOFFICIAL COPY

8805198A

and person named as above.

That the above named person is the owner of the property described in the foregoing instrument and that he is the person who executed the same and that he is the person who delivered the same to the person named as above.

That the above named person is the person who executed the foregoing instrument and that he is the person who delivered the same to the person named as above.

That the above named person is the person who executed the foregoing instrument and that he is the person who delivered the same to the person named as above.

That the above named person is the person who executed the foregoing instrument and that he is the person who delivered the same to the person named as above.

That the above named person is the person who executed the foregoing instrument and that he is the person who delivered the same to the person named as above.

That the above named person is the person who executed the foregoing instrument and that he is the person who delivered the same to the person named as above.

That the above named person is the person who executed the foregoing instrument and that he is the person who delivered the same to the person named as above.

That the above named person is the person who executed the foregoing instrument and that he is the person who delivered the same to the person named as above.

That the above named person is the person who executed the foregoing instrument and that he is the person who delivered the same to the person named as above.

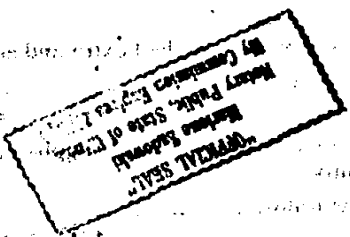

EX. SEC. DOOR MFG. CO., INC.
S. WILSON

Subscribed and sworn to before me this 19 day of OCTOBER 1989

Notary Public
[Signature]

The affiant, HELENE JUSTUS, being first duly sworn, on oath deposes and says that he is SECRETARY/TREASURER OF EXECUTIVE SECURITY DOOR MANUFACTURING CO

State of Illinois }
County of COOK }
SS

89524337

Property of Cook County Clerk's Office