

IN THE CIRCUIT COURT OF COOK COUNTY, ILLINOIS
COUNTY DEPARTMENT - CHANCERY DIVISION

ANGELO GREGORY and MAE GREGORY,

Plaintiffs,

vs.

SUNSHINE GYROS, INC., SUNSHINE PRODUCE, INC., PANAGIOTIS GIANNOULIS, Individually and as Sole Shareholder of SUNSHINE GYROS, INC., and PANAGIOTIS GIANNOULIS, Individually and as Sole Shareholder of SUNSHINE PRODUCE, INC.,

Defendants.

89011039 89582074

No.

DEPT-01 RECORDING \$15.25
T#3333 TRAN 3151 12/06/89 12:33:00
#2368 * -89-582074
COOK COUNTY RECORDER

I, the undersigned, do hereby certify that the above entitled cause was filed in my office on the Sixth day of December, 1989, and is now pending in said court and that the property affected by said cause is described as follows:

LOTS 1, 2, & 3 IN THE WESTERLY 1/2 OF BLOCK 11 IN Mc'REYNOLD'S SUBDIVISION OF PART OF THE LAST 1/2 OF THE NORTHEAST 1/2 OF SECTION 6, TOWNSHIP 39 NORTH, RANGE 14, EAST OF THE THIRD PRINCIPAL MERIDIAN, IN COOK COUNTY, ILLINOIS.

commonly known as 1393 North Milwaukee Avenue, Chicago, Illinois
[see attached Rider],

in Cook County, Illinois.

Witness my hand and the seal of said court.

Name Alvin R. Becker
Attorney for BEERMANN, SWERDLOVE, WOLOSHIN & BAREZKY
Address Plaintiffs
City Suite 600 - 69 W. Washington St.
Telephone Chicago, Illinois 60602
Atty No. (312) 621-9700
80095

Clerk of the Circuit Court

By Deputy Clerk

CLERK OF THE CIRCUIT COURT OF COOK COUNTY, ILLINOIS



15-25

UNOFFICIAL COPY

17032204

0.013893

Property of Cook County Clerk's Office

17032204

UNOFFICIAL COPY

PLAT OF SURVEY

89582071

Map 3-H
B3-2
FAR 2.2

LOTS 1, 2, & 3 IN THE WESTERLY 1/4 OF BLOCK 11 IN MCNEELY'S SUBDIVISION IN PART OF THE EAST 1/4 OF THE NORTHEAST 1/4 OF SECTION 6, TOWNSHIP 39 NORTH, RANGE 14, EAST OF THE THIRD PRINCIPAL MERIDIAN, IN COOK COUNTY, ILLINOIS.

E

T

W BEACH AVE.

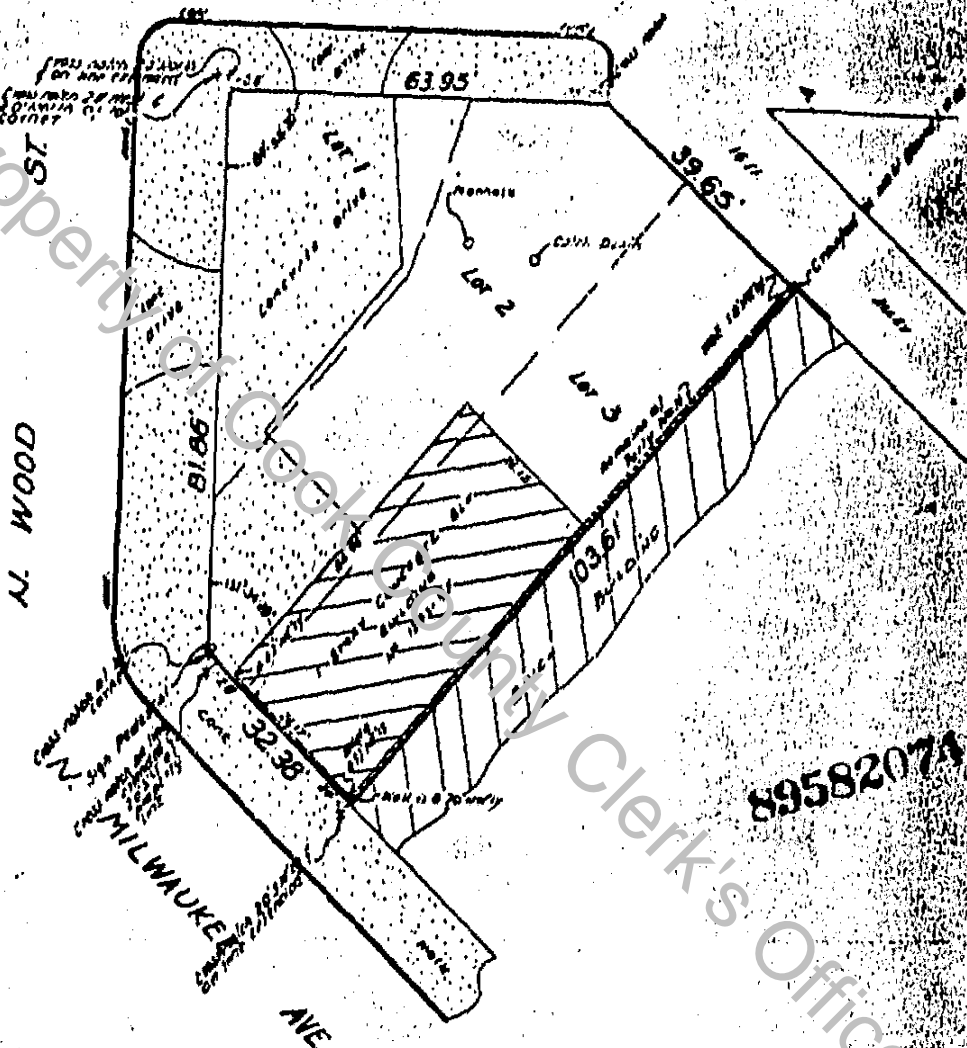

89582071

THIS MEANS THE SURVEY HAS BEEN
CONDUCTED WITH A REAL STATION
FUNCTION AND IS NOT TO BE USED
NOT TO BE ASSUMED FROM SCALING

9175
16' 30'
100'
1874 J. 1888

ALL DIMENSIONS AND EASEMENTS ARE IN FEET UNLESS OTHERWISE NOTED AND ARE TO BE RECORDED IN THE MAPS, OTHER THAN ALLEN TO YOUR DEED OR ABSTRACT

Scale of 1 inch and then measured
in inches and tenths thereof

81 x 140'	81 x 140'	32 x 61'
28 x 34'	28 x 34'	28 x 34'
28 x 34'	17 x 8'	47 x 8'
28 x 147'	28 x 34'	77 x 8'
28 x 34'	31 x 4'	55 x 147'

COMPARE ALL POINTS BEFORE BUILDING OR BARR ON ALL REPO
AND SURVEY

State of Illinois
County of Cook

The CERTIFIED SURVEY CO do hereby certify that we have
surveyed the above described property and that the plat here-
shown is a correct representation of said survey.

P. J. Heston

PIN #
17-06-219-026
17-06-219-027

UNOFFICIAL COPY

Property of Cook County Clerk's Office

APR 18 2004