

UNOFFICIAL COPY 89026671

This Indenture, made this 9th day of November, 1988, A.D. 1988, between

LaSalle National Bank, a national banking association, Chicago, Illinois, as Trustee under the provisions of a Deed or Deeds in Trust, duly recorded and delivered to said Bank in pursuance of a trust agreement dated the 1st day of May, 1977, and known as Trust Number 52536, party of the first part, and Ann Marie Glowacki, a widow, party Y of the second part.

(Address of Grantee(s): 5807 S. Mobile, Chicago, IL

14⁰⁰

STATE OF ILLINOIS REAL ESTATE TRUST DEPARTMENT REVENUE 40

Witnesseth, that said party of the first part, in consideration of the sum of Ten and 00/100

Dollars (\$ 10.00) and other good and valuable considerations in hand paid, does hereby grant, sell and convey unto said party Y of the second part, the following described real estate, situated in Cook County, Illinois, to wit:

See legal description attached hereto and made a part hereof

Unit "G" as delineated on the Survey of Lot 20 of Moraine Valley Villas, a resubdivision of part of the west one-third (by area) of the part of the W. 1/2 of the N.W. 1/4 of Section 24, Township 37 North, Range 12 East of the 3rd Principal Meridian lying north of the Right of Way of the Sanitary District of Chicago, according to the plat thereof recorded November 6, 1974 as Document 22899629 all in Cook County, IL. which survey is attached as Exhibit "A" to the Declaration made by LaSalle National Bank, as Trustee under Trust 52536 recorded in the Office of the Recorder, Cook County Illinois on 11-29-88 as Document 83-544278 together with an undivided 2.22% interest in the said Lot 20 as aforesaid excepting from Lot 20 all of the land property and space known as Units "A" to "L" both inclusive, as said units are delineated in the said survey.

PTN 23-24-100-118-0000

89026671

Property Address: 11351 G Moraine Dr. Permanent Index Number: 23-24-100-118-0000

N TAX 75

together with the tenements and appurtenances thereunto belonging.

To Have And To Hold the same unto said party Y of the second part as aforesaid and to the proper use, benefit and behoof of said party Y of the second part forever.

This Deed is executed pursuant to and in the exercise of the power and authority granted to and vested in said Trustee by the terms of said Deed or Deeds in Trust delivered to said Trustee in pursuance of the trust agreement above mentioned. This Deed is made subject to the lien of every Trust Deed or Mortgage (if any there be) of record in said county affecting the said real estate or any part thereof given to secure the payment of money and remaining unreleased at the date of the delivery hereof.

In Witness Whereof, said party of the first part has caused its corporate seal to be hereto affixed, and has caused its name to be signed to these presents by its Assistant Vice President and attested by its Assistant Secretary, the day and year first above written.

Attest:

LaSalle National Bank as Trustee as aforesaid.

Rosemary Collins Assistant Secretary

By Assistant Vice President

This instrument was prepared by: Rosemary Collins RC/mf

LaSalle National Bank Real Estate Trust Department 135 South LaSalle Street Chicago, Illinois 60690

71-92-624 L

89026671

I, Marla Framarin a Notary Public in and for said County,
in the State aforesaid, **Do Hereby Certify** that Corinne Bek
Rosemary Collins
Assistant Vice President of LaSalle National Bank, and

Assistant Secretary thereof, personally known to me to be the same persons whose names are subscribed to the foregoing instrument as such Assistant Vice President and Assistant Secretary respectively, appeared before me this day in person and acknowledged that they signed and delivered said instrument as their own free and voluntary act, and as the free and voluntary act of said Bank, for the uses and purposes therein set forth; and said Assistant Secretary did also then and there acknowledge that he as custodian of the corporate seal of said Bank did affix said corporate seal of said Bank to said instrument as his own free and voluntary act, and as the free and voluntary act of said Bank for the uses and purposes therein set forth.

Given under my hand and Notarial Seal this 29TH day of November A.D. 19 88

Marla Framarin
Notary Public

Property of Cook County Clerk's Office

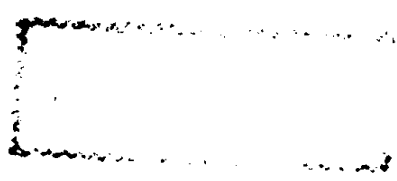

9026671

89026671

Box No. _____
TRUSTEE'S DEED
Address of Property

LaSalle National Bank

Trustee
To

CEVIN TO
JAMES B. NIXON
1351 NORTH LA SALLE
SUITE 2004
CHICAGO ILLINOIS
60602
BOX 333 - TH

LaSalle National Bank
135 South LaSalle Street
Chicago, Illinois 60690

UNOFFICIAL COPY

This instrument was prepared by:
Rosemary Collins RC/MI
Lasalle National Bank
Real Estate Trust Department
135 South LaSalle Street
Chicago, Illinois 60690

Assistant Secretary
By _____ Assistant Vice President

Attest:
Lasalle National Bank
as Trustee as aforesaid.

In Witness Whereof, said party of the first part has caused its corporate seal to be hereunto affixed, and has caused its name to be signed to these presents by its Assistant Vice President and attested by its Assistant Secretary, the day and year first above written.
This Deed is executed pursuant to and in the exercise of the power and authority granted to and vested in said Trustee by the terms of said Deed or Deeds in Trust delivered to said Trustee in pursuance of the trust agreement above mentioned. This Deed is made subject to the lien of every Trust Deed or Mortgage (if any here be) of record in said county affecting the said real estate or any part thereof given to secure the payment of money and remaining unleased at the date of the delivery hereof.

To Have And To Hold the same unto said party Y of the second part as aforesaid and to the proper use, benefit and behoof of said part Y of the second part forever.
together with the tenements and appurtenances thereto belonging.

Property Address: 11351 G Moraine Dr.
Permanent Index Number: 25-24-100-118-0000

Cook County
REAL ESTATE TRANSACTION TAX
40.75
JAN 19 1988
STP PEAL

89026671

This Indenture, made this 29th day of November A.D. 1988 between

Lasalle National Bank, a national banking association, Chicago, Illinois, as Trustee under the provisions of a Deed or Deeds in Trust, duly recorded and delivered to said Bank in pursuance of a trust agreement dated the 1st day of May 1977, and known as Trust Number 52536, party of the first part, and

Ann Marie Glowacki, a widow,

part Y of the second part

STP PEAL
JAN 19 1988

89026671

100-118-0000

Property of Cook County Clerk's Office

UNOFFICIAL COPY

Box No.

TRUSTEE'S DEED

Address of Property

LaSalle National Bank

Trustee
To

29th TO

JAMES B ADYVAIK
1371 NORTH W. SAUL
SUITE 2024
CHICAGO ILLINOIS
60602
BOX 333 - TH

LaSalle National Bank
135 South LaSalle Street
Chicago, Illinois 60690

Property of Cook County Clerk's Office

12992068

12992068

COOK COUNTY, ILLINOIS
NOTARY PUBLIC
1989 JUN 18 11 10 34

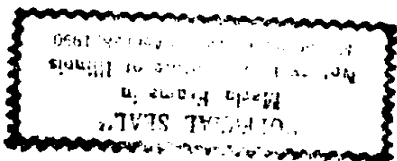

Notary Public

Maria Framarin

Given under my hand and Notarial Seal this 29TH day of November AD 1988

Assistant Secretary thereof, personally known to me to be the same persons whose names are subscribed to the foregoing instrument as such Assistant Vice President and Assistant Secretary respectively, appeared before me this day in person and acknowledged that they signed and delivered said instrument as their own free and voluntary act, and as the free and voluntary act of said Bank, for the uses and purposes therein set forth; and said Assistant Secretary did also then and there acknowledge that he as custodian of the corporate seal of said Bank did affix said corporate seal of said Bank to said instrument as his own free and voluntary act, and as the free and voluntary act of said Bank for the uses and purposes therein set forth.

Assistant Vice President of LaSalle National Bank, and

Rosemary Collins

in the State aforesaid, Do Heroby Certify that

Cortine Bak

Maria Framarin
a Notary Public in and for said County.

SS

State of Illinois
County of Cook

UNOFFICIAL COPY

Unit "G" as delineated on the Survey of Lot 20 of Moraine Valley Villas, a resubdivision of part of the west one-third (by area) of the part of the W. $\frac{1}{2}$ of the N.W. $\frac{1}{4}$ of Section 24, Township 37 North, Range 12 East of the 3rd Principal Meridian lying north of the Right of Way of the Sanitary District of Chicago, according to the plat thereof recorded November 6, 1974 as Document 22899629 all in Cook County, Il. which survey is attached as Exhibit "A" to the Declaration made by LaSalle National Bank, as Trustee under Trust 52536 recorded in the Office of the Recorder, Cook County Illinois on 11-28-88 as Document 88-544278 together with an undivided 2.33% interest in the said Lot 20 as aforesaid excepting from Lot 20 all of the land property and space known as Units "A" to "L" both inclusive, as said units are delineated in the said survey.

PTN 23-24-100-118-000

Cook County Clerk's Office

89026671