

UNOFFICIAL COPY

Handwritten signature

89-043963

Property of Cook County Clerk's Office

DEPT-01
143333 TRAN 2167 01/27/89 13:15:00
49406 # C * 89-043963
COOK COUNTY RECORDER

UNOFFICIAL COPY

6004
HINDS ELLIOTT
19 N. GRANT
FRANK E. OWEN
MAIL TO:

Richard S. Tanner, partner
Kenneth M. Wooley, partner
Martin W. Egbert, partner
Richard S. Tanner, partner
Kenneth M. Wooley, partner
Martin W. Egbert, partner

Richard S. Tanner
Kenneth M. Wooley
Martin W. Egbert
Asst. Secretary

EXTRA SPACE OF BEDFORD PARK

VICE PRESIDENT & CONTROLLER

THE BELT RAILWAY OF CHICAGO

IN WITNESS WHEREOF:
The parties hereto have caused these presents to be signed in three counterparts by their respective officers and principles the day first above written.

TO HAVE AND TO HOLD TO SAID GRANTEE SAID EASEMENT THROUGH, OVER, ALONG AND ACROSS SAID DESCRIBED LANDS FOR THE PURPOSE OF THE CONSTRUCTION, INSTALLATION, AND MAINTENANCE OF A SIX INCH (6") SANITARY SEWER AS MARKED NO. 2 AND SHOWN ON WHITE PRINT LC49-01A DATED 1-1-89 AND ATTACHED HERETO AS EXHIBIT A.

A 10.00 FOOT EASEMENT LYING 5.00 FEET EITHER SIDE OF THE FOLLOWING DESCRIBED LINE: THAT PART OF THE SOUTH 175.00 FEET OF THE SOUTHWEST 1/4 OF SECTION 21, TOWNSHIP 38 NORTH, RANGE 13, EAST OF THE THIRD PRINCIPAL MERIDIAN, BEING MORE PARTICULARLY DESCRIBED AS FOLLOWS: COMMENCING AT THE SOUTHWEST CORNER OF THE SOUTHWEST 1/4 OF SECTION 21; THENCE NORTH 90 WEST ALONG THE SOUTH LINE OF SAID SOUTHWEST 1/4, 280.42 FEET TO THE POINT OF BEGINNING; THENCE NORTH 15-48'-52" EAST, 181.88 FEET TO THE NORTH LINE OF THE SOUTH 175.00 FEET OF SAID SOUTHWEST 1/4 AND THERE TERMINATING.

EASEMENT NO. 2

THAT for and in consideration of the sum of ten dollars, the receipt of which is hereby acknowledged and in consideration of the promises made and referenced in the grant of easements recorded March 30 1988 as document 88130911 in Cook County, Illinois, said grantor and grantee agree to modify and amend Easement No. 2 as contained in said grant of easements by deleting the two paragraph language describing Easement No. 2 from the original grant of easements, and in its place inserting the following as Easement No. 2:

W I T N E S S E T H

THIS AMENDMENT made this 1st day of January 1989, by and between THE BELT RAILWAY COMPANY OF CHICAGO, an Illinois corporation, owner of the fee of the premises hereinafter described, grantor, and the EXTRA SPACE OF BEDFORD PARK, an Illinois General Partnership, grantee.

AMENDED GRANT OF EASEMENT 89043953

89043953

UNOFFICIAL COPY

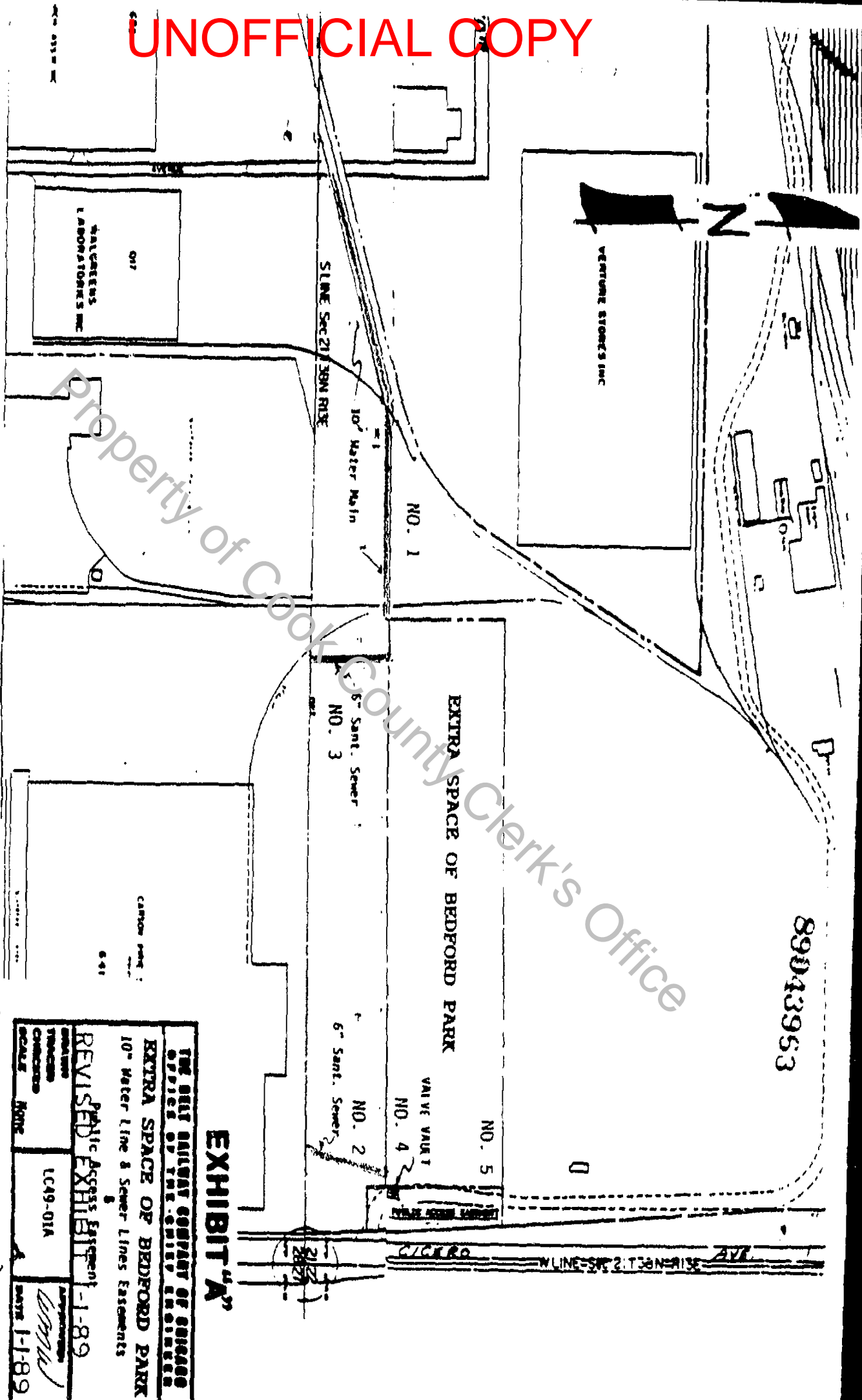

89043953

EXHIBIT "A"

THE BELT RAILWAY COMPANY OF CHICAGO
 OFFICE OF THE CHIEF ENGINEER
 EXTRA SPACE OF BEDFORD PARK
 10" Water Line & Sewer Lines Easements

REVISIONS	DATE	BY
1	1-1-89	WML
PUBLIC ACCESS EASEMENT 1-89		
PROJECT NO.	SCALE	DATE
LC49-01A	NONE	1-1-89