

UNOFFICIAL COPY

90408990

90408990

DEPT-09 MISC

\$3.00

T#2222 TRAN 4684 08/22/90 10:18:00

#4980 # B *-90-408990

ORDINANCE 90-2

COOK COUNTY RECORDER

ANNEXATION TO COMMUNITY PARK DISTRICT OF LAGRANGE PARK

WHEREAS, the Community Park District of LaGrange Park is an Illinois municipal entity operating within territory predominantly in the Village of LaGrange Park, Cook County, Illinois; and

WHEREAS, the Community Park District of LaGrange Park will become coterminous or nearly coterminous with said Village upon the annexation of the following described additional territories (subject territory) which are now within said Village and are not presently within any Park District, such annexation being authorized by Section 3-10 of The Illinois Park District Code; and

WHEREAS, the subject territory has been annexed to the Village of LaGrange Park for more than one year prior to the date of the passage of this ordinance; however, the subject territory so annexed is 120 acres or less; and

WHEREAS, the subject territory is presently contiguous to the District; and

WHEREAS, the Board has determined it is in the best interests of the District to annex that said territory, which is legally described on Exhibit A attached hereto.

NOW, THEREFORE, BE IT ORDAINED by the Board of Park Commissioners of the Community Park District of LaGrange Park, Cook County, Illinois, as follows:

SECTION ONE: Annexed. That the subject territory legally described on Exhibit A, appended hereto and expressly made a part hereof be, and the same is, hereby annexed to the Community Park District of LaGrange Park, Cook County, Illinois.

SECTION TWO: Statutory Filing. That the secretary is directed to cause a certified copy of this ordinance, together with an accurate map of the annexed territory to be filed in the offices of the County Clerk and Recorder of Cook County, Illinois.

90408990

17
Carp

OK
JLB

UNOFFICIAL COPY

SECTION THREE: Severability. The various provisions of this ordinance are to be considered as severable and if any part or portion of this ordinance shall be held invalid by any court of competent jurisdiction, such decision shall not affect the validity of the remaining provisions of this ordinance.

SECTION FOUR: Repeal of Prior Ordinances. All prior ordinances and resolutions in conflict or inconsistent herewith are hereby expressly repealed only to the extent of such conflict or inconsistency.

SECTION FIVE: Effective Date. This ordinance shall be effective immediately upon its passage and approval as provided by applicable law.

ROLL CALL VOTE:

Ayes: Nolder, Arndt, Brown, Weidgo, Hayden

Nays: 0

Absent: 0

PASSED AND APPROVED this 14th day of May, 1990.

**COMMUNITY PARK DISTRICT OF LAGRANGE PARK,
Cook County, Illinois**

Elain Hayden
President

ATTEST:

Margaret G. Schuenke
Secretary

90408990

UNOFFICIAL COPY

EXHIBIT A

The East 174.625 feet of the North 220 feet of the West half of the West 20 acres (except the East 4-1/8 acres thereof) of the South 30 acres of the West half of the North East quarter of Section 28, Township 39 North, Range 12 East of the Third Principal Meridian, in Cook County, Illinois.

P.I.N. 15-28-213-007, 15-28-203-084, 15-28-203-083, 15-28-203-082

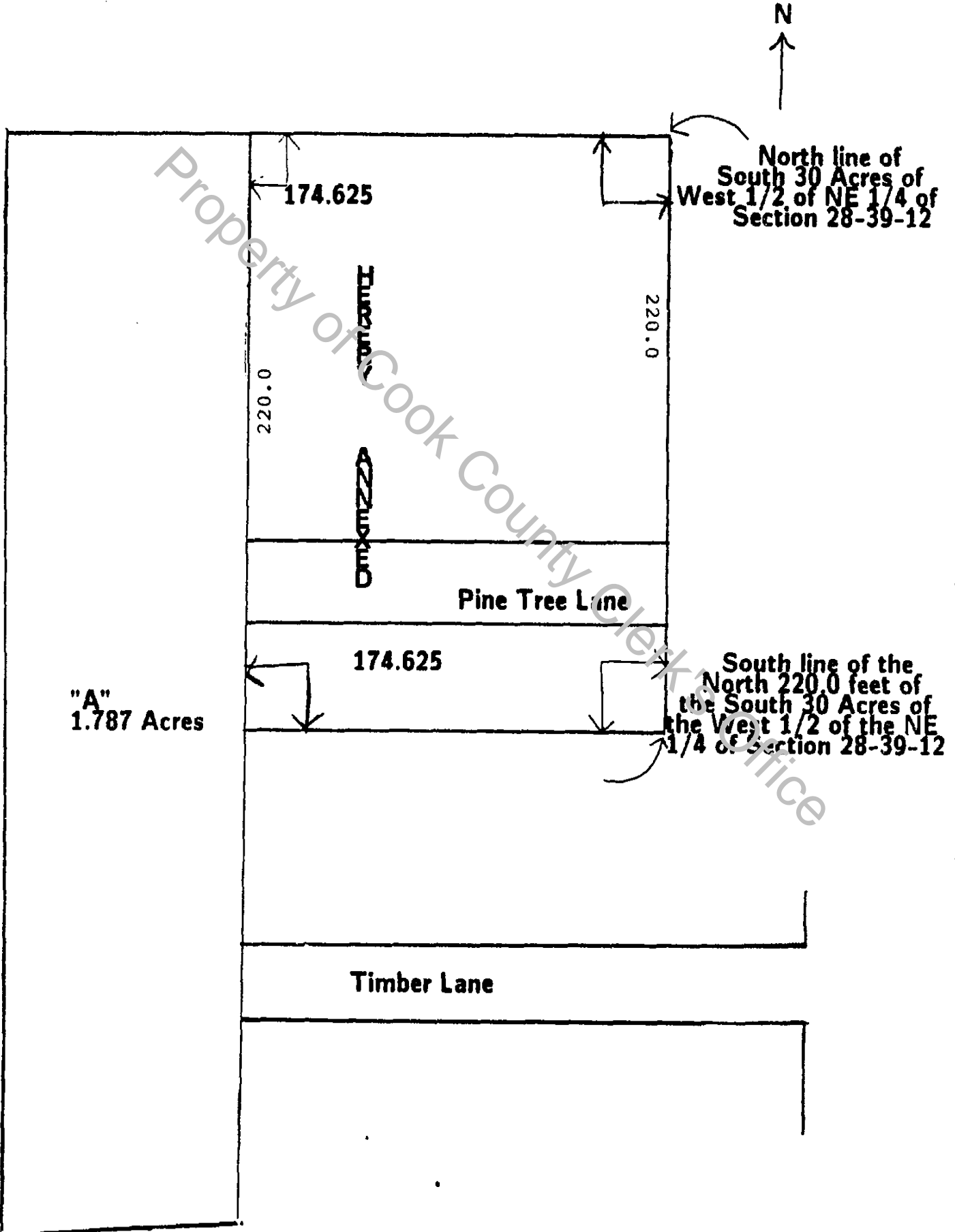

90408990

UNOFFICIAL COPY

STATE OF ILLINOIS)
) SS
COUNTY OF COOK)

ORDINANCE CERTIFICATION

I, the undersigned, do hereby certify that I am the duly qualified and acting Secretary of the Board of Park Commissioners of the Community Park District of LaGrange Park of the County and State aforesaid, and as such Secretary I am the keeper of the records and files of the Board of Commissioners of said park district.

I further certify that the attached and foregoing is a full, true and correct copy of Ordinance No. 90-2, entitled:

"AN ORDINANCE providing for the Annexation to the Community Park District of LaGrange Park"

as adopted by said Board of Park Commissioners at their regularly convened meeting held on May 14, 1990, all as appears from the official records of said Park District in my care and custody.

IN WITNESS WHEREOF, I have hereunto affixed my official signature and the corporate seal of said Community Park District of LaGrange Park, Illinois, this 14th day of May 1990.

Margaret A. Schuenke

Secretary,
Community Park District of
LaGrange Park, Cook County,
Illinois

(seal)

90408990