

OK  
BL

# UNOFFICIAL COPY

90408991

ORDINANCE 90-3

DEPT-09 MISC

\$3.00

T#2222 TRAN 4684 08/22/90 10:18:00

## ANNEXATION TO COMMUNITY PARK DISTRICT OF LAGRANGE PARK

#1981 # 90-408991

COOK COUNTY RECORDER

**WHEREAS**, the Community Park District of LaGrange Park is an Illinois municipal entity operating within territory predominantly in the Village of LaGrange Park, Cook County, Illinois; and

**WHEREAS**, the Community Park District of LaGrange Park will become coterminous or nearly coterminous with said Village upon the annexation of the following described additional territories (subject territory) which are now within said Village and are not presently within any Park District, such annexation being authorized by Section 3-10 of The Illinois Park District Code; and

**WHEREAS**, the subject territory has been annexed to the Village of LaGrange Park for more than one year prior to the date of the passage of this ordinance; however, the subject territory so annexed is 120 acres or less; and

**WHEREAS**, the subject territory is presently contiguous to the District; and

**WHEREAS**, the Board has determined it is in the best interests of the District to annex that said territory, which is legally described on Exhibit A attached hereto.

**NOW, THEREFORE, BE IT ORDAINED** by the Board of Park Commissioners of the Community Park District of LaGrange Park, Cook County, Illinois, as follows:

**SECTION ONE: Annexed.** That the subject territory legally described on Exhibit A, appended hereto and expressly made a part hereof be, and the same is, hereby annexed to the Community Park District of LaGrange Park, Cook County, Illinois.

**SECTION TWO: Statutory Filing.** That the secretary is directed to cause a certified copy of this ordinance, together with an accurate map of the annexed territory to be filed in the offices of the County Clerk and Recorder of Cook County, Illinois.

90408991

90408991

# UNOFFICIAL COPY

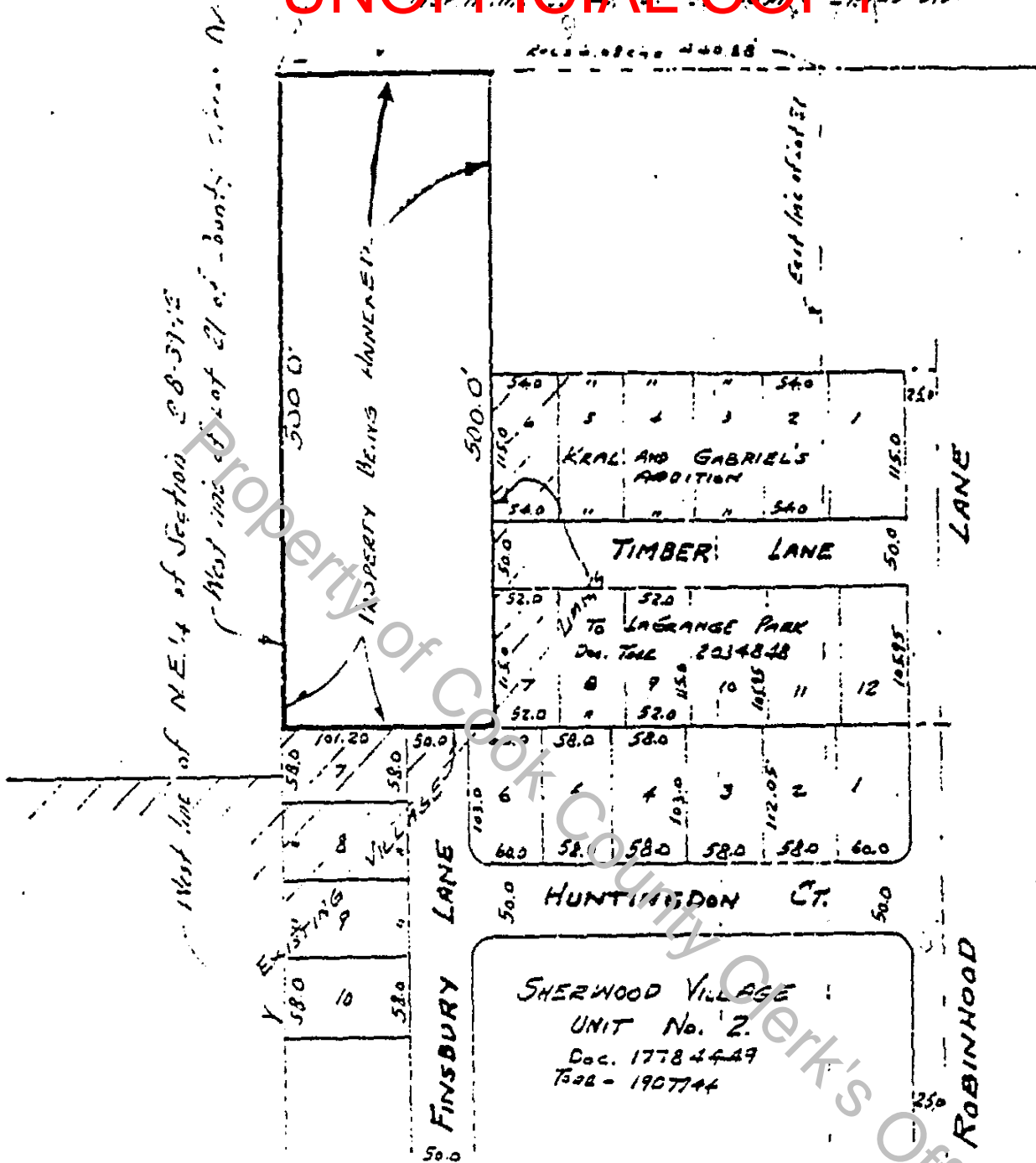

County Clerk's Div. of Section 28-39-12  
Recorded as Doc. 219855

90408991

### EXHIBIT A

All that part of Lot 21 of County Clerk's Division of Section 28, Township 39 North, Range 12, East of the Third Principal Meridian, described as follows: Beginning at the Northwest corner of said Lot 21: Thence South along the West line of said Lot, 500 feet to the Northwest corner of Lot 7 of Sherwood Village Unit No. 2, being a subdivision of part of the West 1/2 of the Northeast 1/4 of Section 28, Township 39 North, Range 12, East of the Third Principal Meridian, recorded February 17, 1960, as Document No. 17784449; Thence East along the North line of aforesaid Unit 2 to the Southwest corner of Lot 7 of Kral and Gabriel's addition to LaGrange Park, being a subdivision of part of the Northeast 1/4 of Section 28, Township 39 North, Range 12, East of the Third Principal Meridian, recorded March 23, 1962, as Torren's Document No. T2034848; Thence North along the West line of said Kral and Gabriel's addition and its extension 500 feet to the North line of said Lot 21 of County Clerk's Division; Thence West along North line of said Lot 21 to point of beginning, in Cook County, Illinois.

# UNOFFICIAL COPY

STATE OF ILLINOIS )  
 ) SS  
COUNTY OF COOK )

## ORDINANCE CERTIFICATION

I, the undersigned, do hereby certify that I am the duly qualified and acting Secretary of the Board of Park Commissioners of the Community Park District of LaGrange Park of the County and State aforesaid, and as such Secretary I am the keeper of the records and files of the Board of Commissioners of said park district.

I further certify that the attached and foregoing is a full, true and correct copy of Ordinance No. 90-3, entitled:

"AN ORDINANCE providing for the Annexation to the Community Park District of LaGrange Park"

as adopted by said Board of Park Commissioners at their regularly convened meeting held on May 14, 1990, all as appears from the official records of said Park District in my care and custody.

IN WITNESS WHEREOF, I have hereunto affixed my official signature and the corporate seal of said Community Park District of LaGrange Park, Illinois, this 14th day of May 1990.

*Margaret A. Schwenke*  
Secretary,  
Community Park District of  
LaGrange Park, Cook County,  
Illinois

(seal)

90408991