

UNOFFICIAL COPY

90612774

RAT

12-18-90

Property of Cook County Clerk's Office

**UNOFFICIAL COPY**

9 0 5 1 2 7 30612774

1990 DEC 18 12 25

90612774

**EIGHTH AMENDMENT TO DECLARATION  
OF CONDOMINIUM OWNERSHIP  
EASEMENTS, RESTRICTIONS AND COVENANTS AND BY-LAWS  
FOR ARLINGTON HEIGHTS ENCLAVE CONDOMINIUMS**

This Eighth Amendment made and entered into by HARRIS BANK HINSDALE, as Trustee under Trust Agreement dated November 12, 1989, and known as Trust No. L-1757 and not individually (the "Trustee");

**WITNESSETH:**

WHEREAS, by the Declaration of Condominium Ownership recorded in the Office of the Recorder of Deeds of Cook County, Illinois, as Document No. 89521586 (the "Declaration"), the Trustee submitted certain real estate to the Condominium Property Act of the State of Illinois (the "Act"), said Condominium being known as Arlington Heights Enclave Condominiums (the "Condominium"); and

WHEREAS, the Declaration was amended by the First Amendment to Declaration of Condominium Ownership dated December 26, 1989 ("First Amendment"), which First Amendment was recorded in the Office of the Recorder of Deeds of Cook County, Illinois as Document No. 89521857; and

WHEREAS, the Declaration was further amended by the Second Amendment to Condominium Ownership dated February 26, 1990 ("Second Amendment"), which Second Amendment was recorded in the Office of the Recorder of Deeds of Cook County, Illinois as Document No. 90096681; and

WHEREAS, the Declaration was further amended by the Third Amendment to Condominium Ownership dated April 13, 1990 ("Third Amendment"), which Third Amendment was recorded in the Office of the Recorder of Deeds of Cook County, Illinois as Document No. 90194313; and

WHEREAS, the Declaration was further amended by the Fourth Amendment to Condominium Ownership dated July 13, 1990 ("Fourth Amendment"), which Fourth Amendment was recorded in the Office of the Recorder of Deeds of Cook County, Illinois as Document No. 90336163.

PREPARED BY:  
Peter J. Brennan  
1603 16th Street  
Oak Brook, IL 60521



RETURN TO:  
Peter J. Brennan  
1603 16th Street  
Oak Brook, IL 60521

**PLAT WITH THIS DOCUMENT**

18100

90612774

18100 -  
Copies  
Mail  
File

72-34-885 W

12-18-90

-HV

UNOFFICIAL COPY

Property of Cook County Clerk's Office

# UNOFFICIAL COPY

9 1 5 1 2 7 7 4

WHEREAS, the Declaration was further amended by the Fifth Amendment to Condominium Ownership dated August 13, 1990 ("Fifth Amendment"), which Fifth Amendment was recorded in the Office of the Recorder of Deeds of Cook County, Illinois as Document No. 90398549; and

WHEREAS, the Declaration was further amended by the Sixth Amendment to Condominium Ownership dated September 19th ("Sixth Amendment"), which Sixth Amendment was recorded in the Office of the Recorder of Deeds of Cook County, Illinois as Document No. 90481683; and

WHEREAS, the Declaration was further amended by the Seventh Amendment to Condominium Ownership dated October 2, 1990 ("Seventh Amendment"), which Seventh Amendment was recorded in the Office of the Recorder of Deeds of Cook County, Illinois as Document No. 90484198; and

WHEREAS, under the Declaration the right is reserved in the Trustee to annex and add certain real property to the Parcel and Property described in the Declaration and thereby add to the Condominium; and

WHEREAS, the Trustee is the legal title holder of and wishes to so annex and add to said Parcel and Property and thereby submit to the Act as a part of the Condominium the following real property ("Additional Property"):

## PARCEL 33

That part of Lot 5 in The Enclave, being a Subdivision of part of the West Half of the Southwest Quarter of Section 17 and part of the East Half of the Southeast Quarter of Section 18 all in Township 42 North, Range 11 East of the Third Principal Meridian, according to the Plat thereof recorded April 27, 1989, as Document No. 89189371, described as follows:

Beginning at the Southwest corner of said Lot 5, said point being the intersection of the East line of North Evergreen Avenue and the North line of Palatine Road; thence North 0 degrees 01 minutes 28 seconds East along the West line of said Lot 5 a distance of 72.64 feet; thence South 89 degrees 58 minutes 32 seconds East 125.00 feet to a point on the East line of said Lot 5; thence South 0 degrees 01 minutes 28 seconds West along said East line a distance of 73.08 feet to the Southeast corner of said Lot 5; thence North 89 degrees 46 minutes 28 seconds West along the South line of said Lot 5 a distance of 125.00 feet to the Place of Beginning; said parcel of land herein described contains 0.209 acre, more or less, all in Cook County, Illinois.

30612774

# UNOFFICIAL COPY

9 0 6 1 2 7 7 4

## PARCEL 34

That part of Lot 5 in The Enclave, being a Subdivision of part of the West Half of the Southwest Quarter of Section 17 and part of the East Half of the Southeast Quarter of Section 18 all in Township 42 North, Range 11 East of the Third Principal Meridian, according to the Plat thereof recorded April 27, 1989, as Document No. 89189371, described as follows:

Commencing at the Northeast corner of said Lot 5; thence South 0 degrees 01 minutes 28 seconds West along the East line of said Lot 5 a distance of 120.09 feet for a place of beginning; thence North 89 degrees 58 minutes 32 seconds West 87.66 feet; thence South 55 degrees 45 minutes 42 seconds West 26.98 feet; thence Southeastly along the arc of a curve, being concave to the West, having a radius of 43.00 feet, having a chord bearing of South 9 degrees 45 minutes 24 seconds East, a distance of 36.75 feet; thence South 89 degrees 58 minutes 32 seconds East 103.94 feet to a point on the East line of said Lot 5; thence North 0 degrees 01 minute 28 seconds East along said East line a distance of 50.31 feet to the Place of Beginning; said parcel of land herein described contains 0.119 acre, more or less, all in Cook County, Illinois.

Cook County Clerk's Office

90612774

# UNOFFICIAL COPY

9 5 1 2 7 7 4

## PARCEL 35

That part of Lot 5 in The Enclave, being a Subdivision of part of the West Half of the Southwest Quarter of Section 17 and part of the East Half of the Southeast Quarter of Section 18 all in Township 42 North, Range 11 East of the Third Principal Meridian, according to the Plat thereof recorded April 27, 1989, as Document No. 89189371, described as follows:

Commencing at the Southwest corner of said Lot 5, said point being the intersection of the East line of North Highland Avenue and the North line of Wheeler Street; thence South 89 degrees 46 minutes 28 seconds East along the South line of said Lot 5 a distance of 337.47 feet for a point of curvature; thence Easterly along the arc of a curve, said curve being the South line of said Lot 5, being concave to the South, having a radius of 238.00 feet, having a chord bearing of South 84 degrees 59 minutes 22 seconds East, a distance of 39.75 feet; thence continuing along the arc of said curve, being concave to the South, having a radius of 238.00 feet, having a chord bearing of South 76 degrees 12 minutes 01 seconds East, a distance of 33.27 feet for a place of beginning; thence Northerly along the arc of a curve, being concave to the East, having a radius of 22.00 feet, having a chord bearing of North 6 degrees 28 minutes 50 seconds West, a distance of 5.05 feet for a point of tangency; thence North 0 degrees 05 minutes 52 seconds East 83.84 feet; thence South 89 degrees 54 minutes 08 seconds East 101.69 feet; thence South 0 degrees 13 minutes 32 seconds West 33.81 feet; thence South 89 degrees 46 minutes 28 seconds East 25.83 feet; thence South 0 degrees 13 minutes 32 seconds West 112.75 feet to a point on the South line of said Lot 5; thence Northwesterly along the arc of a curve, said curve being the South line of said Lot 5, being concave to the Northeast, having a radius of 172.00 feet, having a chord bearing of North 68 degrees 38 minutes 55 seconds West, a distance of 46.07 feet for a point of tangency; thence North 60 degrees 58 minutes 32 seconds West along said South line of said Lot 5 a distance of 46.93 feet for a point of curvature; thence Westerly along the arc of a curve, said curve being the South line of said Lot 5, being concave to the Southwest, having a radius of 238.00 feet, having a chord bearing of North 68 degrees 35 minutes 08 seconds West, a distance of 46.61 feet to the Place of Beginning; said parcel of land herein described contains 0.326 acre, more or less, all in Cook County, Illinois.

90612774

PARCEL 36

That part of Lot 5 in The Enclave, being a Subdivision of part of the West Half of the Southwest Quarter of Section 17 and part of the East Half of the Southeast Quarter of Section 18 all in Township 42 North, Range 11 East of the Third Principal Meridian, according to the Plat thereof recorded April 27, 1989, as Document No. 89189371, described as follows:

Beginning at the North-most Northeast corner of said Lot 5; thence South 0 degrees 05 minutes 52 seconds West along the East line of said Lot 5 a distance of 125.00 feet; thence North 89 degrees 46 minutes 28 seconds West 21.75 feet; thence South 0 degrees 13 minutes 32 seconds West 9.35 feet; thence North 89 degrees 54 minutes 08 seconds West 85.00 feet; thence South 67 degrees 13 minutes 21 seconds West 22.64 feet; thence Northwesterly along the arc of a curve, being concave to the Southwest, having a radius of 43.00 feet, having a chord bearing of North 33 degrees 24 minutes 20 seconds West a distance of 15.95 feet; thence North 45 degrees 58 minutes 00 seconds East 44.76 feet; thence North 0 degrees 13 minutes 32 seconds East 98.75 feet to a point on the North line of said Lot 5; thence South 89 degrees 46 minutes 28 seconds East along said North line a distance of 104.04 feet to the Place of Beginning;

ALSO:

That part of Lot 2 in Hardee's Rand Road Subdivision, being a Subdivision of parts of the West Half of the Southwest Quarter of Section 17 and the East Half of the Southeast Quarter of Section 18, lying Southwesterly of the centerline of Rand Road, all in Township 42 North, Range 11 East of the Third Principal Meridian, according to the plat thereof recorded July 16, 1986 as Document No. 86297345 described as follows: Beginning at a Southerly corner of said Lot 2, said point being at the intersection of a line 443.40 feet East of the West line of the Southwest Quarter of said Section 17 with a line 775 feet North of the South line of the West Half of the Southwest Quarter of said Section 17; thence North 00 degrees 05 minutes 52 seconds East along the Southerly line of said Lot 2 for a distance of 85.81 feet; thence South 47 degrees 49 minutes 39 seconds East 129.86 feet to a point on the Southerly line of Lot 2, said line being also a line 775 feet North of the South line of the West Half of said Section 17; thence North 89 degrees 46 minutes 28 seconds West along said last described line, being the Southerly line of said Lot 2 for a distance of 96.40 feet to the Place of Beginning;

30612774



# UNOFFICIAL COPY

9. 6 1 2 7 7 4

Excepting Therefrom the following:

That part of the West Half of the Southwest Quarter of Section 17, Township 42 North, Range 11 East of the Third Principal Meridian, lying Southwesterly of the centerline of Rand Road described as follows: Beginning at the intersection of a line 900 feet North of and parallel with the South line of the West Half of the Southwest Quarter of said Section 17 with a line 443.40 feet East of the West line of the Southwest Quarter of said Section 17, said point being also a Southerly corner of Lot 2 in Hardee's Rand Road Subdivision, being a subdivision of parts of the West Half of the Southwest Quarter of said Section 17 and the East Half of the Southeast Quarter of said Section 18, lying Southwesterly of the centerline of Rand Road, in Township 42 North, Range 11 East of the Third Principal Meridian, according to the plat thereof recorded July 16, 1986 as Document No. 86297345; thence North 89 degrees 46 minutes 28 seconds West along a line 900 feet North of and parallel with the South line of the West Half of the Southwest Quarter of said Section 17, said line being also a Southerly line of said Lot 2 for a distance of 42.41 feet; thence South 47 degrees 49 minutes 39 seconds East to a point on a line 443.40 feet East of the West line of the Southwest Quarter of said Section 17; thence North 00 degrees 05 minutes 52 seconds East along a line 443.40 feet East of the West line of the Southwest Quarter of said Section 17, said line being also the Southerly line of said Lot 2 a distance of 38.19 feet to the Place of Beginning; said Parcel 36 herein described contains 0.411 acre, more or less, all in Cook County, Illinois.

03-17-302-053	03-17-302-044	03-17-302-050
03-17-302-021	03-17-302-046	03-17-302-052
03-17-302-037	03-17-302-047	03-18-401-041
03-17-302-038	03-17-302-048	03-18-401-049
03-17-302-043	03-17-302-049	03-18-401-055
		03-18-401-056

CORNER OF PALATINE RD + CHESTNUT AVE



# UNOFFICIAL COPY

9 7 5 1 2 7 7 4

WHEREAS, the Additional Property is now improved with five (5) buildings containing five (5) units.

NOW THEREFORE, the Trustee, as legal title holder of the Additional Property, and for the purpose set forth above, hereby declares that the Declaration be and hereby is amended as follows:

1. The Additional Property is hereby annexed to the Parcel and Property as defined in Article I of the Declaration and is hereby submitted to the provisions of the Act as part of the Condominium in accordance with, and shall be deemed to be governed in all respects by the terms and provisions of the Declaration.

2. Exhibit "A" attached to the Declaration showing the boundaries of the parcels and delineating and describing the Units is hereby amended by adding the attached As-built surveys to Exhibit "A".

3. The legal description of the Parcel and Property as shown on Exhibit "B" of the Declaration is amended to read as follows:

See attached "Revised Exhibit B".

4. Exhibit "C" is amended to read as follows:

<u>UNIT</u>	<u>PERCENTAGE OF OWNERSHIP IN THE COMMON ELEMENTS</u>
1	1.7691
2	1.3810
3	1.3810
4	1.7691
5	1.9180
6	1.3810
7	1.7691
8	1.3810
10	1.3810
11	1.9180
12	1.7691
13	1.6518
14	1.9180
15	1.9180
16	1.7691
17	1.6518
18	1.7691
19	1.9180
20	1.6518
21	1.6518

90612774

# UNOFFICIAL COPY

9 5 1 2 7 7 4

<u>UNIT</u>	<u>PERCENTAGE OF OWNERSHIP IN THE COMMON ELEMENTS</u>
22	1.9180
23	1.9180
24	1.6518
25	1.9180
26	1.9180
27	1.6518
28	1.9180
29	1.9180
30	1.3810
31	1.7691
32	1.3810
35	1.3810
36	1.6518
39	1.9180
42	1.9180
43	1.3810
55	1.7691
64	1.9180
67	1.6518
69	1.9180
70	1.3810
71	1.7691
72	1.3810
73	1.7691
74	1.3810
75	1.9181
78	1.9181
79	1.3810
80	1.9181
81	1.9181
83	1.9181
84	1.3810
86	1.6518
87	1.3810
88	1.3810
96	1.9181
97	1.3810
98	1.7691
99	<u>1.9181</u>

100%

5. Exhibit "D" shall remain unaltered.
6. Exhibit "E" is amended to read as follows:

90612774



UNOFFICIAL COPY

Property of Cook County Clerk's Office

# UNOFFICIAL COPY

9 0 6 1 2 7 7 4

STATE OF ILLINOIS )  
                          ) SS  
COUNTY OF DU PAGE )

I, the undersigned, a Notary Public in and fore said County, in the State of Illinois, do hereby certify that, Sandra Hale who is Land Trust Officer of Harris Bank Hinsdale, and Sandra Vevely, who is Assistant Vice President of the same corporation, personally known to be the same persons whose names are subscribed to the foregoing instrument as such Land Trust Officer and Assistant respectively, appeared before me this day in person and acknowledged that they signed and delivered the foregoing instrument as their free and voluntary act and as the free and voluntary act of the corporation for the uses and purposes therein set forth; and the Land Trust Officer then and there acknowledged that she, as custodian of the corporate seal, affixed the corporate seal to the foregoing instrument as her free and voluntary act and as the free and voluntary act of the corporation, for the uses and purposes therein set forth. Given under my hand and seal this 13<sup>th</sup> day of November, 1990.

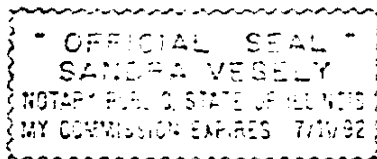

Sandra Vevely  
Notary Public

90612774

# UNOFFICIAL COPY

9 5 1 2 7 7 4

## CONSENT OF MORTGAGE

Old Kent Bank, formerly known as UnibancTrust, as Mortgagee under Mortgage dated March 10, 1989 as Document No. 89116535 consents to the Eighth Amendment to Declaration of Condominium Ownership Easements, Restrictions and covenants and By-Laws for Arlington Heights Enclave Condominiums.

Old Kent Bank - Chicago  
Formerly known as  
UnibancTrust

BY: Robert Kurba  
ITS: VICE PRESIDENT

ATTEST:

BY: [Signature]  
ITS: DEPUTY STATE CLERK

STATE OF ILLINOIS )  
COUNTY OF DuPage ) SS

I, Ruth P. Painter, a Notary Public in, and for said County and State, do hereby certify that Robert Kurba and James J. [unclear], respectively of Old Kent Bank - Chicago personally known to me to be the same persons whose names are subscribed to the foregoing instrument as such Vice President and REAL ESTATE LOAN OFFICER, appeared before me this day in person and acknowledge that they signed, sealed and delivered said instrument as their free and voluntary act, and as the free and voluntary act of said corporation, for the uses and purposes herein set forth.

Given under my hand and notarial seal this 13 day of November, 1990.

[Signature]  
Notary Public

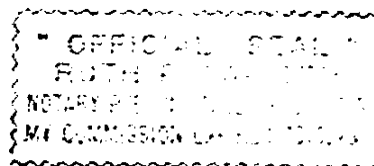

90612774

UNOFFICIAL COPY

Property of Cook County Clerk's Office

2025/03/10 10:00 AM



# UNOFFICIAL COPY

## EXHIBIT "B"

Legal descriptions of Parcels as shown on 8th Amendment to Exhibit "A" to Declaration of Condominium Ownership, Easements, Restrictions and Covenants, and By-Laws for Arlington Heights Enclave Condominiums.

### PARCEL 1

That part of Lot 5 in The Enclave, being a Subdivision of part of the West Half of the Southwest Quarter of Section 17 and part of the East Half of the Southeast Quarter of Section 18 all in Township 42 North, Range 11 East of the Third Principal Meridian, according to the Plat thereof recorded April 27, 1989, as Document No. 89189371, described as follows:

Commencing at the South-most Southwest corner of said Lot 5; thence North 0 degrees 01 minutes 28 seconds East along the West line of said Lot 5 a distance of 169.83 feet for a place of beginning; thence continuing North 0 degrees 01 minutes 28 seconds East along said West line of Lot 5 a distance of 155.01 feet; thence South 89 degrees 58 minutes 32 seconds East 125.00 feet to a point on the East line of said lot 5; thence South 0 degrees 01 minutes 28 seconds West along said East line a distance of 155.01 feet; thence North 89 degrees 58 minutes 32 seconds West 125.00 feet to the Place of Beginning; said parcel of land herein described contains 0.445 acre, more or less; all in Cook County, Illinois.

### PARCEL 2

That part of Lot 5 in The Enclave, being a Subdivision of part of the West Half of the Southwest Quarter of Section 17 and part of the East Half of the Southeast Quarter of Section 18 all in Township 42 North, Range 11 East of the Third Principal Meridian, according to the Plat thereof recorded April 27, 1989, as Document No. 89189371, described as follows:

Commencing at the South-most Southwest corner of said lot 5; thence North 0 degrees 01 minutes 28 seconds East along the West line of said Lot 5 a distance of 373.15 feet for a place of beginning; thence continuing North 0 degrees 01 minutes 28 seconds East along said West line of Lot 5 a distance of 48.64 feet; thence South 89 degrees 58 minutes 32 seconds East 125.00 feet to a point on the East line of said lot 5; thence South 0 degrees 01 minutes 28 seconds West along said East line of Lot 5 a distance of 48.64 feet; thence North 89 degrees 58 minutes 32 seconds West 125.00 feet to the Place of Beginning; said parcel of land herein described contains 0.149 acre, more or less; all in Cook County, Illinois.

90612774

# UNOFFICIAL COPY

9 1 6 1 2 7 7 4

## PARCEL 3

That part of Lot 6 in The Enclave, being a Subdivision of part of the West Half of the Southwest Quarter of Section 17 and part of the East Half of the Southeast Quarter of Section 18 all in Township 42 North, Range 11 East of the Third Principal Meridian, according to the Plat thereof recorded April 27, 1989, as Document No. 89189371, described as follows:

Commencing at the Northeast corner of said Lot 6; thence North 89 degrees 46 minutes 28 seconds West along the North line of said Lot 6 a distance of 199.31 feet for a Place of Beginning; thence Southwesterly along the arc of a curve, being concave to the East, having a radius of 27.00 feet, having a chord bearing of South 21 degrees 45 minutes 35 seconds West, a distance of 8.85 feet for a Point of Compound Curvature; thence Southerly along the arc of a curve, being concave to the East, having a radius of 325.00 feet, having a chord bearing of South 5 degrees 07 minutes 50 seconds West, a distance of 57.95 feet; thence South 89 degrees 46 minutes 28 seconds East 107.25 feet; thence South 0 degrees 13 minutes 32 seconds West 51.09 feet; thence South 89 degrees 46 minutes 28 seconds East 28.23 feet; thence South 0 degrees 13 minutes 32 seconds West 52.49 feet; thence North 89 degrees 46 minutes 28 seconds West 100.75 feet; thence Southerly, Westerly, and Northerly along the arc of a curve, being concave to the Southwest from the last described point, having a radius of 43.00 feet, having a chord bearing of North 83 degrees 51 minutes 23 seconds West, a distance of 198.79 feet; thence South 41 degrees 25 minutes 21 seconds East 3.00 feet; thence Northerly along the arc of a curve, being concave to the Northwest, having a radius of 25.00 feet, having a chord bearing of North 18 degrees 08 minutes 24 seconds East, a distance of 26.56 feet for a Point of Reverse Curvature; thence Northerly along the arc of a curve, being concave to the East, having a radius of 352.00 feet, having a chord bearing of North 11 degrees 05 minutes 49 seconds West, a distance of 14.55 feet; thence North 89 degrees 46 minutes 28 seconds West 112.06 feet; thence North 0 degrees 13 minutes 32 seconds East 52.33 feet; thence South 89 degrees 46 minutes 28 seconds East 106.68 feet; thence Northerly along the arc of a curve, being concave to the East, having a radius of 352.00 feet, having a chord bearing of North 3 degrees 25 minutes 59 seconds East, a distance of 59.09 feet for a Point of Reverse Curvature; thence Northwesterly along the arc of a curve, being concave to the West, having a radius of 25.00 feet, having a chord bearing of North 10 degrees 05 minutes 03 seconds West, a distance of 16.02 feet to a point on the North line of said Lot 6; thence South 89 degrees 46 minutes 28 seconds East along the North line of said Lot 6 a distance of 34.55 feet to the Place of Beginning; said parcel of land herein described contains 0.632 acre, more or less; all in Cook County, Illinois.

90612774

# UNOFFICIAL COPY

90612774

## PARCEL 5

That part of Lot 5 in The Enclave, being a Subdivision of part of the West Half of the Southwest Quarter of Section 17 and part of the East Half of the Southeast Quarter of Section 18 all in Township 42 North, Range 11 East of the Third Principal Meridian, according to the Plat thereof recorded April 27, 1989, as Document No. 89189371, described as follows:

Commencing at the Northeast corner of said Lot 5; thence South 0 degrees 01 minutes 28 seconds West along the East line of said Lot 5 a distance of 170.40 feet for a Place of Beginning; thence South 0 degrees 01 minutes 28 seconds West along said East line 52.93 feet; thence North 89 degrees 58 minutes 32 seconds West 128.33 feet; thence Northerly along the arc of a curve, being concave to the West, having a radius of 535.00 feet, having a chord bearing of North 0 degrees 16 minutes 56 seconds East, a distance of 23.83 feet; thence Northeasterly along the arc of a curve, being concave to the Southeast, having a radius of 25.00 feet, having a chord bearing of North 40 degrees 21 minutes 59 seconds East, a distance of 10.31 feet; thence South 37 degrees 14 minutes 31 seconds East 3.00 feet; thence Northeasterly along the arc of a curve, being concave to the Northwest, having a radius of 43.00 feet, having a chord bearing of North 33 degrees 44 minutes 20 seconds East, a distance of 28.55 feet; thence South 89 degrees 58 minutes 32 seconds East 103.91 feet to the Place of Beginning; said parcel of land herein described contains 0.146 acre, more or less, all in Cook County, Illinois.

## PARCEL 6

That part of Lot 5 in The Enclave, being a Subdivision of part of the West Half of the Southwest Quarter of Section 17 and part of the East Half of the Southeast Quarter of Section 18 all in Township 42 North, Range 11 East of the Third Principal Meridian, according to the Plat thereof recorded April 27, 1989, as Document No. 89189371, described as follows:

Commencing at the Northeast corner of said Lot 5; thence North 89 degrees 46 minutes 28 seconds West along the North line of said Lot 5 a distance of 79.69 feet for a place of beginning; thence South 0 degrees 13 minutes 32 seconds West 87.78 feet; thence South 42 degrees 19 minutes 24 seconds West 54.33 feet; thence Westerly along the arc of a curve, being concave to the South, having a radius of 43.00 feet, having a chord bearing of North 85 degrees 26 minutes 02 seconds West, a distance of 56.67 feet; thence North 33 degrees 11 minutes 28 seconds West 31.07 feet; thence North 0 degrees 13 minutes 32 seconds East 98.17 feet to a point on said North line of Lot 5; thence South 89 degrees 46 minutes 28 seconds East along said North line 106.04 feet to the Place of Beginning; said parcel of land herein described contains 0.278 acre, more or less, all in Cook County, Illinois.

90612774

# UNOFFICIAL COPY

7 6 1 2 7 7 4

## PARCEL 7

That part of Lot 5 in The Enclave, being a Subdivision of part of the West Half of the Southwest Quarter of Section 17 and part of the East Half of the Southeast Quarter of Section 18 all in Township 42 North, Range 11 East of the Third Principal Meridian, according to the Plat thereof recorded April 27, 1989, as Document No. 89189371, described as follows:

Commencing at the Northeast corner of said Lot 5; thence North 89 degrees 46 minutes 28 seconds West along the North line of said Lot 5 a distance of 294.14 feet; thence South 0 degrees 13 minutes 32 seconds West 124.17 feet; thence South 89 degrees 46 minutes 28 seconds East 19.24 feet; thence South 0 degrees 13 minutes 32 seconds West 50.22 feet for a place of beginning; thence South 0 degrees 13 minutes 32 seconds West 53.46 feet; thence South 89 degrees 46 minutes 28 seconds East 120.28 feet; thence Southwesterly along the arc of a curve, being concave to the West, having a radius of 508.00 feet, having a chord bearing of South 5 degrees 43 minutes 37 seconds West, a distance of 64.46 feet for a point of compound curvature; thence Southwesterly along the arc of a curve, being concave to the Northwest, having a radius of 25.00 feet, having a chord bearing of South 19 degrees 08 minutes 04 seconds West a distance of 8.53 feet to a point on the South line of said Lot 5; thence North 89 degrees 46 minutes 28 seconds West along said South line 319.70 feet for a point of curvature; thence Northwesterly along said South line, being the arc of a curve, being concave to the Northeast, having a radius of 172.00 feet, having a chord bearing of North 83 degrees 02 minutes 54 seconds West, a distance of 40.38 feet; thence North 0 degrees 13 minutes 32 seconds East 63.83 feet; thence South 89 degrees 46 minutes 28 seconds East 109.23 feet; thence Northerly along the arc of a curve, being concave to the West, having a radius of 565.50 feet, having a chord bearing of North 0 degrees 12 minutes 01 seconds East, a distance of 15.15 feet for a point of compound curvature; thence Northwesterly along the arc of a curve, being concave to the Southwest, having a radius of 25.00 feet, having a chord bearing of North 29 degrees 39 minutes 46 seconds West, a distance of 25.35 feet; thence South 31 degrees 17 minutes 32 seconds West 3.00 feet; thence Northwesterly along the arc of a curve, being concave to the Northeast, having a radius of 43.00 feet, having a chord bearing of North 45 degrees 02 minutes 57 seconds West, a distance of 20.50 feet; thence North 89 degrees 46 minutes 28 seconds West 106.98 feet; thence North 0 degrees 13 minutes 32 seconds East 55.74 feet; thence South 89 degrees 46 minutes 28 seconds East 85.58 feet; thence North 0 degrees 13 minutes 32 seconds East 126.80 feet to a point on the North line of said Lot 5; thence South 89 degrees 46 minutes 28 seconds East along said North line 112.80 feet; thence South 0 degrees 13 minutes 32 seconds West 98.24 feet; thence South 41 degrees 47 minutes 47 seconds West 39.55 feet; thence Southerly along the arc of a curve, being concave to the Southwest, having a radius of 43.90 feet, having a chord bearing of South 14 degrees 12 minutes 34 seconds East, a distance of 51.02 feet; thence South 89 degrees 46 minutes 28 seconds East 90.08 feet to the Place of Beginning; said parcel of land herein described contains 1.319 acres, more or less; all in Cook County, Illinois.

90612774



PARCEL 8:

That part of Lot 5 in The Enclave, being a Subdivision of part of the West Half of the Southwest Quarter of Section 17 and part of the East Half of the Southeast Quarter of Section 18 all in Township 42 North, Range 11 East of the Third Principal Meridian, according to the Plat thereof recorded April 27, 1989, as Document No. 89189371, described as follows:

Commencing at the Northeast corner of said Lot 5; thence South 0 degrees 01 minutes 28 seconds West along the East line of said Lot 5 a distance of 123.33 feet for a place of beginning; thence North 89 degrees 52 minutes 32 seconds West 128.33 feet; thence Southwesterly along the arc of a curve, being concave to the West, having a radius of 375.00 feet, having a chord bearing of South 4 degrees 07 minutes 00 seconds West, a distance of 47.78 feet; thence South 89 degrees 58 minutes 32 seconds East 131.74 feet to said East line of Lot 5; thence North 0 degrees 01 minutes 28 seconds East along said East line of Lot 5 a distance of 47.64 feet to the Place of Beginning; said parcel herein described contains 0.142 acre, more or less, in Cook County, Illinois.

PARCEL 9:

That part of Lot 5 in The Enclave, being a Subdivision of part of the West Half of the Southwest Quarter of Section 17 and part of the East Half of the Southeast Quarter of Section 18 all in Township 42 North, Range 11 East of the Third Principal Meridian, according to the Plat thereof recorded April 27, 1989, as Document No. 89189371, described as follows:

Commencing at the Northeast corner of said Lot 5; thence North 89 degrees 46 minutes 28 seconds West along the North line of said Lot 5 a distance of 463.57 feet for a place of beginning; thence North 89 degrees 46 minutes 28 seconds West along said North line, and extension thereof, of said Lot 5 a distance of 57.10 feet; thence South 0 degrees 13 minutes 32 seconds West 126.80 feet; thence South 89 degrees 46 minutes 28 seconds East 57.10 feet; thence North 0 degrees 13 minutes 32 seconds East 126.80 feet to the Place of Beginning; said parcel of land herein described contains 0.165 acre, more or less; in Cook County, Illinois.

PARCEL 10:

That part of Lot 6 in The Enclave, being a Subdivision of part of the West Half of the Southwest Quarter of Section 17 and part of the East Half of the Southeast Quarter of Section 18 all in Township 42 North, Range 11 East of the Third Principal Meridian, according to the Plat thereof recorded April 27, 1989, as Document No. 89189371, described as follows:

Commencing at the Northeast corner of said Lot 6; thence North 89 degrees 46 minutes 29 seconds West along the North line of said Lot 6 a distance of 293.58 feet for a point of curvature; thence Northwesterly along the arc of a curve, being the Northerly line of said Lot 6, being concave to the Northeast, having a radius of 238.00 feet, having a chord bearing of North 75 degrees 23 minutes 30 seconds West, a distance of 119.63 feet for a point of tangency; thence North 60 degrees 58 minutes 32 seconds West along said Northerly line 46.93 feet for a point of curvature; thence Westerly along the arc of a curve, being the Northerly line of said Lot 6, being concave to the Southwest, having a radius of 172.00 feet, having a chord bearing of North 62 degrees 51 minutes 57 seconds West, a distance of 11.35 feet for a place of beginning; thence Northwesterly along the arc of a curve, being the Northerly line of said Lot 6, being concave to the Southwest, having a radius of 172.00 feet, having a chord bearing of North 71 degrees 46 minutes 57 seconds West, a distance of 42.18 feet; thence Southerly along the arc of a curve, being concave to the West, having a radius of 25.00 feet, having a chord bearing of South 10 degrees 33 minutes 30 seconds East, a distance of 7.30 feet for a point of tangency; thence South 0 degrees 05 minutes 52 seconds West 102.40 feet; thence North 87 degrees 46 minutes 29 seconds West 103.23 feet; thence South 0 degrees 13 minutes 32 seconds West 53.58 feet; thence South 89 degrees 46 minutes 29 seconds East 104.74 feet; thence Southerly along the arc of a curve, being concave to the East, having a radius of 262.00 feet, having a chord bearing of South 8 degrees 26 minutes 13 seconds West, a distance of 24.12 feet for a point of reverse curvature; thence Southwesterly along the arc of a curve, being concave to the West, having a radius of 25.00 feet, having a chord bearing of South 18 degrees 37 minutes 27 seconds West, a distance of 25.92 feet; thence North 41 degrees 40 minutes 39 seconds West 3.00 feet; thence Southerly along the arc of a curve, being concave to the East, having a radius of 43.00 feet; having a chord bearing of South 25 degrees 22 minutes 31 seconds East, a distance of 110.62 feet; thence South 9

90612774

UNOFFICIAL COPY

Property of Cook County Clerk's Office



PARCEL 10 continued:

degrees 04 minutes 22 seconds East 19.57 feet; thence South 0 degrees 13 minutes 32 seconds West 98.25 feet to the South line of said Lot 6; thence South 89 degrees 46 minutes 28 seconds East along said South line, and extension thereof, of said Lot 6 a distance of 60.13 feet; thence North 0 degrees 13 minutes 32 seconds East 112.00 feet; thence North 55 degrees 25 minutes 30 seconds West 42.07 feet; thence Northerly along the arc of a curve, being concave to the West, having a radius of 43.00 feet, having a chord bearing of North 6 degrees 23 minutes 45 seconds East, a distance of 42.05 feet; thence North 68 degrees 23 minutes 00 seconds East 7.80 feet; thence South 89 degrees 46 minutes 28 seconds East 85.26 feet; thence North 0 degrees 13 minutes 32 seconds East 78.82 feet; thence North 89 degrees 46 minutes 28 seconds West 10.00 feet; thence North 0 degrees 13 minutes 32 seconds East 26.26 feet; thence North 89 degrees 46 minutes 28 seconds West 119.49 feet; thence North 0 degrees 05 minutes 52 seconds East 86.10 feet; thence Northeasterly along the arc of a curve, being concave to the East, having a radius of 22.00 feet, having a chord bearing of North 30 degrees 30 minutes 39 seconds East, a distance of 23.36 feet to the Point of Beginning; said parcel of land herein described contains 0.846 acre, more or less; in Cook County, Illinois.

PARCEL 11

That part of Lot 6 in The Enclave, being a Subdivision of part of the West Half of the Southwest Quarter of Section 17 and part of the East Half of the Southeast Quarter of Section 18 all in Township 42 North, Range 11 East of the Third Principal Meridian, according to the Plat thereof recorded April 27, 1989, as Document No. 89189371, described as follows:

Commencing at the Northeast corner of said Lot 6; thence North 89 degrees 46 minutes 28 seconds West along the North line of said Lot 6 a distance of 100.24 feet for a place of beginning; thence North 89 degrees 46 minutes 28 seconds West along said North line 99.07 feet; thence Southerly along the arc of a curve, being concave to the East, having a radius of 22.00 feet, having a chord bearing of South 21 degrees 45 minutes 35 seconds West, a distance of 8.95 feet for a point of compound curvature; thence Southerly along the arc of a curve, being concave to the East, having a radius of 325.00 feet, having a chord bearing of South 5 degrees 07 minutes 50 seconds West, a distance of 57.95 feet; thence South 89 degrees 46 minutes 28 seconds East 107.25 feet; thence North 0 degrees 13 minutes 32 seconds East 65.83 feet to the Place of Beginning; said parcel of land herein described contains 0.159 acre, more or less; in Cook County, Illinois.

PARCEL 12:

That part of Lot 5 in The Enclave, being a Subdivision of part of the West Half of the Southwest Quarter of Section 17 and part of the East Half of the Southeast Quarter of Section 18 all in Township 42 North, Range 11 East of the Third Principal Meridian, according to the Plat thereof recorded April 27, 1989, as Document No. 89189371, described as follows:

Commencing at the Southmost Southwest corner of said Lot 5; thence North 0 degrees 01 minutes 28 seconds East along the West line of said Lot 5 a distance of 72.64 feet for a place of beginning; thence South 89 degrees 58 minutes 32 seconds East 125.00 feet to a point on the East line of said Lot 5, said point being 73.08 feet Northerly of the Southeast corner of said Lot 5; thence North 0 degrees 01 minutes 28 seconds East along said East line of Lot 5 a distance of 97.19 feet; thence North 89 degrees 58 minutes 32 seconds West 125.00 feet; thence South 0 degrees 01 minutes 28 seconds West 97.19 feet to the Place of Beginning; said parcel of land herein described contains 0.279 acre, more or less; all in Cook County, Illinois.

PARCEL 13:

That part of Lot 5 in The Enclave, being a Subdivision of part of the West Half of the Southwest Quarter of Section 17 and part of the East Half of the Southeast Quarter of Section 18 all in Township 42 North, Range 11 East of the Third Principal Meridian, according to the Plat thereof recorded April 27, 1989, as Document No. 89189371, described as follows:

Beginning at the Northeast corner of said Lot 5; thence North 89 degrees 46 minutes 28 seconds West along the North line of said Lot 5 a distance of 79.69 feet; thence South 0 degrees 13 minutes 32 seconds West 87.78 feet; thence South 42 degrees 19 minutes 24 seconds West 54.33 feet; thence Southeasterly along the arc of a curve, being concave to the Southwest, having a radius of 43.00 feet, having a chord bearing of South 40 degrees 57 minutes 27 seconds East, a distance of 10.09 feet; thence North 55 degrees 45 minutes 42 seconds East 26.98 feet; thence South 89 degrees 58 minutes 32 seconds East 87.66 feet to a point on the East line of said Lot 5; thence North 0 degrees 01 minutes 28 seconds East along said East line a distance of 120.09 feet to the place of Beginning; said parcel of land herein described contains 0.237 acre, more or less; all in Cook County, Illinois.

# UNOFFICIAL COPY

9 1 3 1 2 7 7 4

## PARCEL 14:

That part of Lot 5 in The Enclave, being a Subdivision of part of the West Half of the Southwest Quarter of Section 17 and part of the East Half of the Southeast Quarter of Section 18 all in Township 42 North, Range 11 East of the Third Principal Meridian, according to the Plat thereof recorded April 27, 1989, as Document No. 89189371, described as follows:

Commencing at the Northeast corner of said Lot 5; thence North 89 degrees 46 minutes 28 seconds West along the North line of said Lot 5 a distance of 237.89 feet for a place of beginning; thence South 0 degrees 13 minutes 32 seconds West 95.00 feet; thence South 89 degrees 51 minutes 48 seconds East 71.15 feet; thence Northeasterly along the arc of a curve, being concave to the Southeast, having a radius of 43.00 feet, having a chord bearing of North 30 degrees 11 minutes 31 seconds East, a distance of 9.93 feet; thence North 33 degrees 11 minutes 28 seconds West 31.07 feet; thence North 0 degrees 13 minutes 32 seconds East 98.17 feet to a point on said North line of said Lot 5; thence North 89 degrees 46 minutes 28 seconds West along said North line 52.15 feet to the Place of Beginning; said parcel of land herein described contains 0.138 acre, more or less; all in Cook County, Illinois.

90612774

PARCEL 15:

That part of Lot 6 in The Enclave, being a Subdivision of part of the West Half of the Southwest Quarter of Section 17 and part of the East Half of the Southeast Quarter of Section 18 all in Township 42 North, Range 11 East of the Third Principal Meridian, according to the Plat thereof recorded April 27, 1969, as Document No. 89189371, described as follows:

Commencing at the Northeast corner of said Lot 6; thence North 89 degrees 46 minutes 28 seconds West along the North line of said Lot 6 a distance of 293.58 feet for a point of curvature; thence Northwesterly along the arc of a curve, being the Northerly line of said Lot 6, being concave to the Northeast, having a radius of 238.00 feet, having a chord bearing of North 75 degrees 12 minutes 30 seconds West, a distance of 119.63 feet for a point of tangency; thence North 60 degrees 52 minutes 32 seconds West along said Northerly line 46.93 feet for a point of curvature; thence Westerly along the arc of a curve, being the Northerly line of said Lot 6, being concave to the Southwest, having a radius of 177.00 feet, having a chord bearing of North 75 degrees 22 minutes 30 seconds West, a distance of 86.45 feet for a point of tangency; thence North 89 degrees 45 minutes 28 seconds West along the North line of said Lot 6 a distance of 218.40 feet for a place of beginning, said point being 118.92 feet Easterly of the Northwest corner of said Lot 6; thence Southeasterly along the arc of a curve, being concave to the Southwest, having a radius of 25.00 feet, having a chord bearing of South 9 degrees 37 minutes 13 seconds East, a distance of 16.44 feet for a point of reverse curvature; thence Southerly along the arc of a curve, being concave to the East, having a radius of 612.00 feet, having a chord bearing of South 0 degrees 36 minutes 48 seconds West, a distance of 103.86 feet for a point of reverse curvature; thence Southwesterly along the arc of a curve, being concave to the West, having a radius of 25.00 feet, having a chord bearing of South 18 degrees 26 minutes 19 seconds West, a distance of 23.07 feet; thence North 45 degrees 07 minutes 47 seconds West 3.00 feet; thence Southerly along the arc of a curve being concave to the East, having a chord bearing of North 89 degrees 53 minutes 10 seconds East, a distance of 202.51 feet; thence South 89 degrees 46 minutes 28 seconds East 96.50 feet; thence North 0 degrees 13 minutes 32 seconds East 54.33 feet; thence North 89 degrees 45 minutes 28 seconds West 125.32 feet; thence Northerly along the arc of a curve, being concave to the East, having a radius of 585.00 feet, having a chord bearing of North 2 degrees 47 minutes 12 seconds East, a distance of 156.09 feet for a point of compound curvature; thence Northeasterly along the arc of a curve, being concave to the East, having a radius of 25.00 feet, having a chord bearing of North 21 degrees 35 minutes 58 seconds East, a distance of 8.52 feet; thence North 89 degrees 46 minutes 28 seconds West 34.50 feet to the Place of Beginning; said parcel of land herein described contains 0.411 acre, more or less; all in Cook County, Illinois.

90612774

# UNOFFICIAL COPY

9 2 6 1 2 7 7 4

## PARCEL 16:

That part of Lot 6 in The Enclave, being a Subdivision of part of the West Half of the Southwest Quarter of Section 17 and part of the East Half of the Southeast Quarter of Section 18 all in Township 42 North, Range 11 East of the Third Principal Meridian, according to the Plat thereof recorded April 27, 1989, as Document No. 89189371, described as follows:

Commencing at the Northeast corner of said Lot 6; thence North 89 degrees 46 minutes 28 seconds West along the North line of said Lot 6 a distance of 293.58 feet for a point of curvature; thence Northwesterly along the arc of a curve, being the Northerly line of said Lot 6, being concave to the Northeast, having a radius of 238.00 feet, having a chord bearing of North 75 degrees 27 minutes 30 seconds West, a distance of 119.63 feet for a point of tangency; thence North 60 degrees 58 minutes 32 seconds West along said Northerly line 46.93 feet for a point of curvature; thence Westerly along the arc of a curve, being the Northerly line of said Lot 6, being concave to the Southwest, having a radius of 172.00 feet, having a chord bearing of North 62 degrees 51 minutes 59 seconds West, a distance of 11.35 feet; thence Northwesterly along the arc of a curve, being the Northerly line of said Lot 6, being concave to the Southwest, having a radius of 172.00 feet, having a chord bearing of North 71 degrees 46 minutes 57 seconds West, a distance of 42.18 feet; thence Southerly along the arc of a curve, being concave to the West, having a radius of 25.00 feet, having a chord bearing of South 10 degrees 33 minutes 30 seconds East, a distance of 9.30 feet for a point of tangency; thence South 0 degrees 05 minutes 52 seconds West 102.46 feet; thence North 89 degrees 46 minutes 28 seconds West 103.23 feet; thence South 0 degrees 13 minutes 32 seconds West 53.58 feet; thence South 89 degrees 46 minutes 28 seconds East 104.74 feet; thence Southerly along the arc of a curve, being concave to the East, having a radius of 262.00 feet, having a chord bearing of South 8 degrees 25 minutes 13 seconds West, a distance of 24.12 feet for a point of reverse curvature; thence Southwesterly along the arc of a curve, being concave to the West, having a radius of 25.00 feet, having a chord bearing of South 18 degrees 37 minutes 27 seconds West, a distance of 25.92 feet; thence North 41 degrees 40 minutes 39 seconds West 3.00 feet; thence Southerly along the arc of a curve, being concave to the East, having a radius of 43.00 feet; having a chord bearing of South 25 degrees 22 minutes 31 seconds East, a distance of 110.62 feet for a place of beginning; thence South 9 degrees 04 minutes 22 seconds East 19.57 feet; thence South 0 degrees 13 minutes 32 seconds West 98.25 feet to a point on the South line of said Lot 6; thence North 89 degrees 46 minutes 28 seconds West along said South line a distance of 54.19 feet; thence North 0 degrees 13 minutes 32 seconds East 100.42 feet; thence North 36 degrees 43 minutes 18 seconds East 31.11 feet; thence Southeasterly along the arc of a curve, being concave to the Northeast, having a radius of 43.00 feet, having a chord bearing of South 76 degrees 10 minutes 32 seconds East, a distance of 34.37 feet to the Place of Beginning; said parcel of land herein described contains 0.145 acre, more or less; all in Cook County, Illinois.

90612771



# UNOFFICIAL COPY

9 5 1 2 7 7 4

## PARCEL 17

That part of Lot 6 in The Enclave, being a Subdivision of part of the West Half of the Southwest Quarter of Section 17 and part of the East Half of the Southeast Quarter of Section 18 all in Township 42 North, Range 11 East of the Third Principal Meridian, according to the Plat thereof recorded April 27, 1939, as Document No. 89189371, described as follows:

Commencing at the Northeast corner of said Lot 6; thence North 89 degrees 46 minutes 28 seconds West along the North line of said Lot 6 a distance of 293.58 feet for a point of curvature; thence Northwestward along the arc of a curve, being the Northerly line of said Lot 6, being concave to the Northeast, having a radius of 238.00 feet, having a chord bearing of North 75 degrees 22 minutes 30 seconds West, a distance of 119.63 feet for a point of tangency; thence North 60 degrees 58 minutes 32 seconds West along said Northerly line 46.93 feet for a point of curvature; thence Westerly along the arc of a curve, being the Northerly line of said Lot 6, being concave to the Southwest, having a radius of 172.00 feet, having a chord bearing of North 62 degrees 51 minutes 59 seconds West, a distance of 11.35 feet for a place of beginning; thence Northwestward along the arc of a curve, being the Northerly line of said Lot 6, being concave to the Southwest, having a radius of 172.00 feet, having a chord bearing of North 71 degrees 46 minutes 37 seconds West, a distance of 42.18 feet; thence Southerly along the arc of a curve, being concave to the West, having a radius of 25.00 feet, having a chord bearing of South 10 degrees 33 minutes 30 seconds East, a distance of 9.30 feet for a point of tangency; thence South 0 degrees 05 minutes 52 seconds West 102.40 feet; thence North 89 degrees 46 minutes 28 seconds West 103.23 feet; thence South 0 degrees 13 minutes 32 seconds West 53.58 feet; thence South 89 degrees 46 minutes 28 seconds East 104.74 feet; thence Southerly along the arc of a curve, being concave to the East, having a radius of 252.00 feet, having a chord bearing of South 8 degrees 26 minutes 13 seconds West, a distance of 24.12 feet for a point of reverse curvature; thence Southwestward along the arc of a curve, being concave to the West, having a radius of 25.00 feet, having a chord bearing of South 18 degrees 37 minutes 27 seconds West, a distance of 25.92 feet; thence North 41 degrees 40 minutes 39 seconds West 3.00 feet; thence Southerly along the arc of a curve, being concave to the East, having a radius of 43.00 feet; having a chord bearing of South 25 degrees 22 minutes 31 seconds East, a distance of 110.62 feet; thence South 9

50612774

PARCEL 17 continued:

degrees 04 minutes 22 seconds East 19.57 feet; thence South 0 degrees 13 minutes 32 seconds West 98.25 feet to the South line of said Lot 5; thence South 89 degrees 46 minutes 28 seconds East along said South line, and extension thereof, of said Lot 5 a distance of 60.13 feet; thence North 0 degrees 13 minutes 32 seconds East 112.00 feet; thence North 55 degrees 25 minutes 30 seconds West 42.07 feet; thence Northerly along the arc of a curve, being concave to the West, having a radius of 43.00 feet, having a chord bearing of North 6 degrees 33 minutes 45 seconds East, a distance of 42.05 feet; thence North 58 degrees 33 minutes 00 seconds East 7.80 feet; thence South 89 degrees 46 minutes 28 seconds East 85.25 feet; thence North 0 degrees 13 minutes 32 seconds East 78.82 feet; thence North 89 degrees 46 minutes 28 seconds West 10.00 feet; thence North 0 degrees 13 minutes 32 seconds East 26.26 feet; thence North 89 degrees 46 minutes 28 seconds West 119.49 feet; thence North 0 degrees 05 minutes 52 seconds East 86.10 feet; thence Northeasterly along the arc of a curve, being concave to the East, having a radius of 22.00 feet, having a chord bearing of North 30 degrees 30 minutes 39 seconds East, a distance of 23.36 feet to the Point of Beginning; said parcel of land herein described contains 0.845 acre, more or less; in Cook County, Illinois.

PARCEL 18:

That part of Lot 5 in The Enclave, being a Subdivision of part of the West Half of the Southwest Quarter of Section 17 and part of the East Half of the Southeast Quarter of Section 18 all in Township 42 North, Range 11 East of the Third Principal Meridian, according to the Plat thereof recorded April 27, 1989, as Document No. 89189371, described as follows:

Commencing at the Northeast corner of said Lot 5; thence North 89 degrees 46 minutes 28 seconds West along the North line of said Lot 5 a distance of 294.19 feet for a Place of Beginning; thence North 89 degrees 46 minutes 28 seconds West along said North line a distance of 56.58 feet; thence South 0 degrees 13 minutes 32 seconds West 98.24 feet; thence South 41 degrees 47 minutes 47 seconds West 39.55 feet; thence Southeasterly along the arc of a curve, being concave to the Southwest, having a radius of 43.00 feet, having a chord bearing of South 14 degrees 12 minutes 34 seconds East, a distance of 51.02 feet; thence South 89 degrees 46 minutes 28 seconds East 90.08 feet; thence North 0 degrees 13 minutes 32 seconds East 50.22 feet; thence North 89 degrees 46 minutes 28 seconds West 19.24 feet; thence North 0 degrees 13 minutes 32 seconds East 124.17 feet to the Place of Beginning; said parcel herein described contains 0.274 acre, more or less; all in Cook County, Illinois.



PARCEL 19:

That part of Lot 5 in The Enciave, being a Subdivision of part of the West Half of the Southwest Quarter of Section 17 and part of the East Half of the Southeast Quarter of Section 18 all in Township 42 North, Range 11 East of the Third Principal Meridian, according to the Plat thereof recorded April 27, 1989, as Document No. 89189371, described as follows:

Commencing at the Northeast corner of said Lot 5; thence North 89 degrees 46 minutes 28 seconds West along the North line of said Lot 5 a distance of 463.57 feet; thence South 0 degrees 13 minutes 32 seconds West 126.80 feet; thence North 89 degrees 46 minutes 28 seconds West 85.58 feet; thence South 0 degrees 13 minutes 32 seconds West 57.34 feet; thence South 89 degrees 46 minutes 28 seconds East 105.40 feet for a Place of Beginning; thence Southeasterly along the arc of a curve, being concave to the Northeast, having a radius of 43.00 feet, having a chord bearing of South 45 degrees 01 minutes 57 seconds East, a distance of 20.50 feet; thence North 31 degrees 17 minutes 32 seconds East 3.00 feet; thence Southeasterly along the arc of a curve, being concave to the Southwest, having a radius of 25.00 feet, having a chord bearing of South 29 degrees 39 minutes 46 seconds East, a distance of 25.35 feet for a Point of Reverse Curvature; thence South along the arc of a curve, being concave to the West, having a radius of 565.00 feet, having a chord bearing of South 0 degrees 12 minutes 01 seconds West, a distance of 16.15 feet; thence North 89 degrees 46 minutes 28 seconds West 109.23 feet; thence North 0 degrees 13 minutes 32 seconds East 48.92 feet; thence South 89 degrees 46 minutes 28 seconds East 81.15 feet to the place of Beginning; said parcel of land herein described contains 0.115 acre, more or less; all in Cook County, Illinois.

UNOFFICIAL COPY

Property of Cook County Clerk's Office

10/10/2010 10:10:10 AM

# UNOFFICIAL COPY

9 6 1 2 7 7 4

## PARCEL 20:

That part of Lot 6 in The Enclave, being a Subdivision of part of the West Half of the Southwest Quarter of Section 17 and part of the East Half of the Southeast Quarter of Section 18 all in Township 42 North, Range 11 East of the Third Principal Meridian, according to the Plat thereof recorded April 27, 1989, as Document No. 89189371, described as follows:

Commencing at the Northeast corner of said Lot 6; thence North 89 degrees 46 minutes 28 seconds West along the North line of said Lot 6 a distance of 293.58 feet for a Point of Curvature; thence Northwesterly along the arc of a curve, being concave to the Northeast, having a radius of 238.00 feet, having a chord bearing of North 75 degrees 22 minutes 30 seconds West, a distance of 119.63 feet for a Point of Tangency; thence North 60 degrees 58 minutes 32 seconds West 46.93 feet for a Point of Curvature; thence Northwesterly along the arc of a curve, being concave to the Southwest, having a radius of 172.00 feet, having a chord bearing of North 62 degrees 51 minutes 59 seconds West, a distance of 11.35 feet; thence Northwesterly along the arc of a curve, being concave to the Southwest, having a radius of 172.00 feet, having a chord bearing of North 71 degrees 46 minutes 57 seconds West, a distance of 42.18 feet; thence Southerly along the arc of a curve, being concave to the West, having a radius of 25.00 feet, having a chord bearing of South 10 degrees 33 minutes 30 seconds East, a distance of 9.30 feet for a Point of Tangency; thence South 0 degrees 05 minutes 52 seconds West 102.40 feet for a Point of Curvature; thence Southerly along the arc of a curve, being concave to the East, having a radius of 262.00 feet, having a chord bearing of South 5 degrees 29 minutes 19 seconds East, a distance of 51.09 feet for a Point of Reverse Curvature; thence Southwesterly along the arc of a curve, being concave to the West, having a radius of 25.00 feet, having a chord bearing of South 18 degrees 37 minutes 27 seconds West, a distance of 25.92 feet; thence North 41 degrees 40 minutes 39 seconds West 3.90 feet; thence Southerly along the arc of a curve, being concave to the East, having a radius of 13.00 feet, having a chord bearing of South 11 degrees 34 minutes 29 seconds West, a distance of 55.16 feet for a Place of Beginning; thence South 64 degrees 49 minutes 37 seconds West 21.35 feet; thence North 89 degrees 46 minutes 28 seconds West 137.85 feet; thence North 66 degrees 49 minutes 59 seconds West 20.11 feet; thence Southwesterly along the arc of a curve, being concave to the Northwest, having a radius of 43.00 feet, having a chord bearing of South 37 degrees 34 minutes 23 seconds West, a distance of 21.52 feet; thence South 38 degrees 01 minutes 15 seconds East 30.33 feet; thence South 89 degrees 46 minutes 28 seconds East 46.80 feet; thence South 0 degrees 13 minutes 32 seconds West 99.41 feet to a point on the South line of said Lot 6; thence South 89 degrees 46 minutes 28 seconds East along said South line a distance of 117.82 feet; thence North 0 degrees 13 minutes 32 seconds East 100.42 feet; thence North 36 degrees 43 minutes 18 seconds East 31.11 feet; thence Northwesterly along the arc of a curve, being concave to the Northeast, having a radius of 43.00 feet, having a chord bearing of North 39 degrees 13 minutes 30 seconds West, a distance of 21.09 feet to the Point of Beginning; said parcel of land herein described contains 0.414 acre, more or less; all in Cook County, Illinois.

90612774

# UNOFFICIAL COPY

9 1 6 1 2 7 7 4

## PARCEL 21:

That part of Lot 6 in The Enclave, being a Subdivision of part of the West Half of the Southwest Quarter of Section 17 and part of the East Half of the Southeast Quarter of Section 18 all in Township 42 North, Range 11 East of the Third Principal Meridian, according to the Plat thereof recorded April 27, 1989, as Document No. 89189371, described as follows:

Commencing at the Northeast corner of said Lot 6; thence North 89 degrees 46 minutes 28 seconds West along the North line of said Lot 6 a distance of 293.58 feet for a Point of Curvature; thence Northwesterly along the arc of a curve, being concave to the Northeast, having a radius of 238.00 feet, having a chord bearing of North 75 degrees 22 minutes 30 seconds West, a distance of 119.63 feet for a Point of Tangency; thence North 50 degrees 58 minutes 32 seconds West 46.93 feet for a Point of Curvature; thence Northwesterly along the arc of a curve, being concave to the Southwest, having a radius of 172.00 feet, having a chord bearing of North 62 degrees 51 minutes 59 seconds West, a distance of 11.35 feet; thence Northwesterly along the arc of a curve, being concave to the Southwest, having a radius of 172.00 feet, having a chord bearing of North 71 degrees 46 minutes 57 seconds West, a distance of 42.18 feet; thence Southerly along the arc of a curve, being concave to the West, having a radius of 25.00 feet, having a chord bearing of South 10 degrees 33 minutes 30 seconds East, a distance of 9.30 feet for a Point of Tangency; thence South 0 degrees 05 minutes 52 seconds West 54.90 feet for a Place of Beginning; thence South 0 degrees 05 minutes 52 seconds West 47.50 feet; thence North 89 degrees 46 minutes 28 seconds West 103.23 feet; thence South 0 degrees 13 minutes 32 seconds West 48.79 feet; thence North 89 degrees 46 minutes 28 seconds West 125.32 feet; thence Northerly along the arc of a curve, being concave to the East, having a radius of 505.00 feet, having a chord bearing of North 2 degrees 27 minutes 53 seconds West, a distance of 48.86 feet; thence South 89 degrees 46 minutes 28 seconds East 115.11 feet; thence North 0 degrees 13 minutes 32 seconds East 47.50 feet; thence South 89 degrees 46 minutes 28 seconds East 115.63 feet to the Place of Beginning; said parcel of land herein described contains 0.268 acre, more or less, all in Cook County, Illinois.

90812774

# UNOFFICIAL COPY

9 6 1 2 7 7 4

## PARCEL 22:

That part of Lot 6 in The Enclave, being a Subdivision of part of the West Half of the Southwest Quarter of Section 17 and part of the East Half of the Southeast Quarter of Section 18 all in Township 42 North, Range 11 East of the Third Principal Meridian, according to the Plat thereof recorded April 27, 1989, as Document No. 89189371, described as follows:

Commencing at the Northeast corner of said Lot 6; thence North 89 degrees 46 minutes 28 seconds West along the North line of said Lot 6 a distance of 233.85 feet for a Place of Beginning; thence North 89 degrees 46 minutes 28 seconds West along said North line a distance of 59.72 feet for a Point of Curvature; thence Westerly along the arc of a curve, being concave to the North, having a radius of 232.00 feet, having a chord bearing of North 82 degrees 47 minutes 22 seconds West, a distance of 58.03 feet; thence South 0 degrees 13 minutes 32 seconds West 81.45 feet; thence South 89 degrees 46 minutes 28 seconds East 116.68 feet; thence Northerly along the arc of a curve, being concave to the East, having a radius of 352.00 feet, having a chord bearing of North 3 degrees 26 minutes 59 seconds East, a distance of 59.09 feet for a Point of Reverse Curvature; thence Northwesterly along the arc of a curve, being concave to the West, having a radius of 25.00 feet, having a chord bearing of North 10 degrees 06 minutes 03 seconds West, a distance of 15.02 feet to the Place of Beginning; said parcel of land herein described contains 0.205 acre, more or less, all in Cook County, Illinois.

## PARCEL 23

That part of Lot 6 in The Enclave, being a Subdivision of part of the West Half of the Southwest Quarter of Section 17 and part of the East Half of the Southeast Quarter of Section 18 all in Township 42 North, Range 11 East of the Third Principal Meridian, according to the Plat thereof recorded April 27, 1989, as Document No. 89189371, described as follows:

Beginning at the Northeast corner of said Lot 6; thence North 89 degrees 46 minutes 28 seconds West along the North line of said Lot 6 a distance of 100.24 feet; thence South 0 degrees 13 minutes 32 seconds West 71.00 feet; thence South 89 degrees 46 minutes 28 seconds East 100.49 feet to a point on the East line of said Lot 6; thence North 0 degrees 01 minutes 28 seconds East along said East line a distance of 71.00 feet to the Place of Beginning; said parcel of land herein described contains 0.164 acre, more or less; all in Cook County, Illinois.

90612774

PARCEL 24

That part of Lot 5 in The Enclave, being a Subdivision of part of the West Half of the Southwest Quarter of Section 17 and part of the East Half of the Southeast Quarter of Section 18 all in Township 42 North, Range 11 East of the Third Principal Meridian, according to the Plat thereof recorded April 27, 1989, as Document No. 89189371, described as follows:

Commencing at the South-most Southwest corner of said Lot 5; thence North 0 degrees 01 minutes 28 seconds East along the West line of said Lot 5 a distance of 324.84 feet for a place of beginning; thence South 89 degrees 58 minutes 32 seconds East 125.00 feet to a point on the East line of said Lot 5; thence North 0 degrees 01 minutes 28 seconds East along said East line a distance of 48.31 feet; thence North 89 degrees 58 minutes 32 seconds West 125.00 feet to a point on said West line of Lot 5; thence South 6 degrees 01 minutes 28 seconds West along said West line a distance of 48.31 feet to the Place of Beginning; said parcel of land herein described contains 0.139 acre, more or less, all in Cook County, Illinois.

Cook County Clerk's Office

90612774



# UNOFFICIAL COPY

9-0612774

## PARCEL 25:

That part of Lot 5 in The Enclave, being a Subdivision of part of the West Half of the Southwest Quarter of Section 17 and part of the East Half of the Southeast Quarter of Section 18 all in Township 42 North, Range 11 East of the Third Principal Meridian, according to the Plat thereof recorded April 27, 1989, as Document No. 89189371, described as follows:

Commencing at the West-most Southwest corner of said Lot 5; thence South 89 degrees 46 minutes 28 seconds East along the South line of said Lot 5 a distance of 337.47 feet for a point of curvature; thence Southeasterly along the arc of a curve, said curve being the South line of said Lot 5, being concave to the South, having a radius of 238.00 feet, having a chord bearing of South 84 degrees 59 minutes 22 seconds East, a distance of 39.75 feet for a place of beginning; thence Northeasterly along the arc of a curve, being concave to the Northwest, having a radius of 25.00 feet, having a chord bearing of North 17 degrees 59 minutes 06 seconds East, a distance of 15.61 feet for a point of tangency; thence North 0 degrees 05 minutes 52 seconds East 56.35 feet; thence North 89 degrees 46 minutes 28 seconds West 115.71 feet; thence North 0 degrees 13 minutes 32 seconds East 104.41 feet; thence South 89 degrees 46 minutes 28 seconds East 89.16 feet; thence Northerly, Easterly, and Southerly along the arc of a curve, being concave to the Northeast, the center of which bears North 63 degrees 06 minutes 22 seconds East from the last described point, having a radius of 43.00 feet, having a chord bearing of South 75 degrees 44 minutes 17 seconds East, a distance of 196.85 feet; thence North 34 degrees 35 minutes 56 seconds West 3.00 feet; thence Southwesterly along the arc of a curve, being concave to the Southeast, having a radius of 25.00 feet, having a chord bearing of South 41 degrees 55 minutes 42 seconds West, a distance of 11.76 feet; thence South 0 degrees 05 minutes 52 seconds West 156.25 feet for a point of curvature; thence Southeasterly along the arc of a curve, being concave to the East, having a radius of 22.00 feet, having a chord bearing of South 6 degrees 28 minutes 50 seconds East, a distance of 5.05 feet to a point on the South line of said Lot 5; thence Northwesterly along the arc of a curve, said curve being the South line of said Lot 5, being concave to the Southwest, having a radius of 238.00 feet, having a chord bearing of North 76 degrees 12 minutes 01 seconds West, a distance of 33.27 feet to the Place of Beginning; said parcel of land herein described contains 0.499 acre, more or less, all in Cook County, Illinois.

90612774



PARCEL 26:

That part of Lot 6 in The Enclave, being a Subdivision of part of the West Half of the Southwest Quarter of Section 17 and part of the East Half of the Southeast Quarter of Section 18 all in Township 42 North, Range 11 East of the Third Principal Meridian, according to the Plat thereof recorded April 27, 1989, as Document No. 89189371, described as follows:

Commencing at the Southwest corner of said Lot 6; thence North 89 degrees 49 minutes 58 seconds East along the South line of said Lot 6 a distance of 75.08 feet for a place of beginning; thence North 0 degrees 05 minutes 52 seconds East 98.08 feet; thence North 48 degrees 24 minutes 20 seconds East 45.80 feet; thence Southeasterly along the arc of a curve, being concave to the Northeast, having a radius of 43.00 feet, having a chord bearing of South 61 degrees 09 minutes 10 seconds East, a distance of 29.36 feet; thence South 9 degrees 17 minutes 19 seconds West 16.03 feet; thence South 0 degrees 13 minutes 32 seconds West 97.92 feet to a point on the South line of said Lot 6; thence North 89 degrees 45 minutes 28 seconds West along said South line a distance of 14.01 feet to a bend point in said South line of Lot 6; thence South 89 degrees 49 minutes 58 seconds West along said South line a distance of 42.52 feet to the Place of Beginning; said parcel of land herein described contains 0.151 acre, more or less, all in Cook County, Illinois.

PARCEL 27:

That part of Lot 6 in The Enclave, being a Subdivision of part of the West Half of the Southwest Quarter of Section 17 and part of the East Half of the Southeast Quarter of Section 18 all in Township 42 North, Range 11 East of the Third Principal Meridian, according to the Plat thereof recorded April 27, 1989, as Document No. 89189371, described as follows:

Commencing at the Northwest corner of said Lot 6; thence South 89 degrees 46 minutes 28 seconds East along the North line of said Lot 6 a distance of 256.26 feet for a place of beginning; thence continuing South 89 degrees 46 minutes 28 seconds East along said North line a distance of 81.06 feet for a point of curvature; thence Southeasterly along the arc of a curve, said curve being the North line of said Lot 6, being concave to the Southwest, having a radius of 172.00 feet, having a chord bearing of South 84 degrees 17 minutes 28 seconds East, a distance of 32.92 feet; thence Southerly along the arc of a curve, being concave to the West, having a radius of 25.00 feet, having a chord bearing of South 10 degrees 33 minutes 30 seconds East, a distance of 9.30 feet for a point of tangency; thence South 0 degrees 05 minutes 52 seconds West 54.90 feet; thence North 89 degrees 46 minutes 28 seconds West 115.63 feet; thence North 0 degrees 13 minutes 32 seconds East 67.12 feet to the Place of Beginning; said parcel of land herein described contains 0.177 acre, more or less, all in Cook County, Illinois.

90612774

# UNOFFICIAL COPY

9 1 6 1 2 7 7 4

## PARCEL 28

That part of Lot 5 in The Enclave, being a Subdivision of part of the West Half of the Southwest Quarter of Section 17 and part of the East Half of the Southeast Quarter of Section 18 all in Township 42 North, Range 11 East of the Third Principal Meridian, according to the Plat thereof recorded April 27, 1989, as Document No. 89189371, described as follows:

Commencing at the North-most Northeast corner of said Lot 5; thence South 0 degrees 05 minutes 52 seconds West along the East line of said Lot 5 a distance of 125.00 feet; thence North 89 degrees 45 minutes 23 seconds West 21.73 feet; thence South 0 degrees 41 minutes 32 seconds West 9.35 feet for a Place of Beginning; thence North 89 degrees 54 minutes 02 seconds West 85.00 feet; thence South 67 degrees 13 minutes 21 seconds West 22.64 feet; thence Southerly along the arc of a curve, being concave to the West, having a radius of 43.00 feet, having a chord bearing of South 1 degree 26 minutes 30 seconds East, a distance of 32.02 feet; thence South 70 degrees 06 minutes 21 seconds East 21.17 feet; thence South 89 degrees 54 minutes 08 seconds East 85.00 feet; thence North 0 degrees 13 minutes 32 seconds East 47.25 feet to the Place of Beginning; said parcel of land herein described contains 0.109 acre, more or less; all in Cook County, Illinois.

## PARCEL 29

That part of Lot 5 in The Enclave, being a Subdivision of part of the West Half of the Southwest Quarter of Section 17 and part of the East Half of the Southeast Quarter of Section 18 all in Township 42 North, Range 11 East of the Third Principal Meridian, according to the Plat thereof recorded April 27, 1989, as Document No. 89189371, described as follows:

Commencing at the North-most Northeast corner of said Lot 5; thence North 89 degrees 46 minutes 28 seconds West along the North line of said Lot 5 a distance of 215.00 feet for a place of beginning; thence North 89 degrees 46 minutes 28 seconds West along said North line of Lot 5 a distance of 46.67 feet; thence South 0 degrees 13 minutes 32 seconds West 101.17 feet; thence South 57 degrees 56 minutes 43 seconds East 68.55 feet; thence Northeasterly along the arc of a curve, being concave to the Southeast, having a radius of 43.00 feet, having a chord bearing of North 41 degrees 30 minutes 14 seconds East, a distance of 14.18 feet; thence North 39 degrees 02 minutes 49 seconds West 32.99 feet; thence North 0 degrees 13 minutes 32 seconds East 101.17 feet to the Place of Beginning; said parcel of land herein described contains 0.133 acre, more or less; all in Cook County, Illinois.

90612774

# UNOFFICIAL COPY

9 0 6 . 1 2 7 7 4

## PARCEL 30

That part of Lot 5 in The Enclave, being a Subdivision of part of the West Half of the Southwest Quarter of Section 17 and part of the East Half of the Southeast Quarter of Section 18 all in Township 42 North, Range 11 East of the Third Principal Meridian, according to the Plat thereof recorded April 27, 1989, as Document No. 89189371, described as follows:

Commencing at the Southwest corner of said Lot 5; thence South 89 degrees 46 minutes 28 seconds East along the South line of said Lot 5 a distance of 124.75 feet for a Place of Beginning; thence Northeasterly along the arc of a curve, being concave to the Northwest, having a radius of 25.00 feet, having a chord bearing of North 14 degrees 34 minutes 53 seconds East, a distance of 12.52 feet; thence North 0 degrees 13 minutes 32 seconds East 101.71 feet; thence North 89 degrees 46 minutes 28 seconds West 128.07 feet to a point on the West line of said Lot 5; thence North 0 degrees 05 minutes 52 seconds East along said West line of Lot 5 a distance of 53.08 feet; thence South 89 degrees 46 minutes 20 seconds East 105.13 feet; thence Northerly, Easterly, and Southerly along the arc of a curve, the center of which bears North 54 degrees 51 minutes 36 seconds East from the last described point, said curve being concave to the East, having a radius of 43.00 feet, having a chord bearing of South 79 degrees 48 minutes 20 seconds East, a distance of 203.13 feet; thence North 34 degrees 28 minutes 15 seconds West 3.00 feet; thence Southwesterly along the arc of a curve, said curve being concave to the Southeast, having a radius of 25.00 feet, having a chord bearing of South 42 degrees 03 minutes 24 seconds West, a distance of 11.76 feet; thence South 0 degrees 13 minutes 32 seconds West 138.11 feet; thence Southeasterly along the arc of a curve, being concave to the East, having a radius of 22.00 feet, having a chord bearing of South 16 degrees 17 minutes 43 seconds East, a distance of 12.69 feet to a point on the South line of said Lot 5; thence North 89 degrees 46 minutes 28 seconds West along said South line a distance of 33.63 feet to the Place of Beginning; said parcel of land herein described contains 0.377 acre, more or less, all in Cook County, Illinois.

90612774

# UNOFFICIAL COPY

9 0 6 1 2 7 7 4

## PARCEL 31

That part of Lot 6 in The Enclave, being a Subdivision of part of the West Half of the Southwest Quarter of Section 17 and part of the East Half of the Southeast Quarter of Section 18 all in Township 42 North, Range 11 East of the Third Principal Meridian, according to the Plat thereof recorded April 27, 1989, as Document No. 89189371, described as follows:

Commencing at the Northwest corner of said Lot 6; thence South 89 degrees 46 minutes 28 seconds East along the North line of said Lot 6 a distance of 153.52 feet for a place of beginning; thence South 89 degrees 46 minutes 28 seconds East along said North line a distance of 102.74 feet; thence South 0 degrees 13 minutes 32 seconds West 114.62 feet; thence North 89 degrees 46 minutes 28 seconds West 115.11 feet; thence Northeasterly along the arc of a curve, being concave to the East, having a radius of 585.00 feet, having a chord bearing of North 5 degrees 11 minutes 20 seconds East, a distance of 107.23 feet; thence Northeasterly along the arc of a curve, being concave to the Southeast, having a radius of 22.00 feet, having a chord bearing of North 21 degrees 35 minutes 58 seconds East, a distance of 8.52 feet to the Place of Beginning; said parcel of land herein described contains 0.294 acre, more or less; all in Cook County, Illinois.

Cook County Clerk's Office

90612774

UNOFFICIAL COPY

Property of Cook County Clerk's Office

2025-01-10 10:00 AM

# UNOFFICIAL COPY

5 4 2 7 7 4

## PARCEL 32

That part of Lot 6 in The Enclave, being a Subdivision of part of the West Half of the Southwest Quarter of Section 17 and part of the East Half of the Southeast Quarter of Section 18 all in Township 42 North, Range 11 East of the Third Principal Meridian, according to the Plat thereof recorded April 27, 1989, as Document No. 89189371, described as follows:

Commencing at the Northeast corner of said Lot 6; thence North 89 degrees 46 minutes 28 seconds West along the North line of said Lot 6 a distance of 293.58 feet; thence Northwesterly along the arc of a curve, said curve being the North line of said Lot 6, being concave to the North, having a radius of 238.00 feet, having a chord bearing of North 82 degrees 47 minutes 22 seconds West, a distance of 58.03 feet; thence South 0 degrees 13 minutes 32 seconds West 81.46 feet; thence South 89 degrees 46 minutes 28 seconds East 10.00 feet; thence South 0 degrees 13 minutes 32 seconds West 52.33 feet for a Place of Beginning; thence South 0 degrees 13 minutes 32 seconds West 50.29 feet; thence South 89 degrees 46 minutes 28 seconds East 94.64 feet; thence Northeasterly along the arc of a curve, being concave to the Southeast, having a radius of 43.00 feet, having a chord bearing of North 36 degrees 44 minutes 42 seconds East, a distance of 17.76 feet; thence South 41 degrees 25 minutes 21 seconds East 3.00 feet; thence Northeasterly along the arc of a curve, being concave to the Northwest, having a radius of 25.00 feet, having a chord bearing of North 18 degrees 08 minutes 24 seconds East, a distance of 26.56 feet; thence Northerly along the arc of a curve, being concave to the East, having a radius of 352.00 feet, having a chord bearing of North 11 degrees 06 minutes 49 seconds West, a distance of 11.55 feet; thence North 89 degrees 46 minutes 28 seconds West 112.00 feet to the Place of Beginning; said parcel of land herein described contains 0.127 acre, more or less; all in Cook County, Illinois.

Office

50612774



# UNOFFICIAL COPY

9 0 6 1 2 7 7 4

## PARCEL 33

That part of Lot 5 in The Enclave, being a Subdivision of part of the West Half of the Southwest Quarter of Section 17 and part of the East Half of the Southeast Quarter of Section 18 all in Township 42 North, Range 11 East of the Third Principal Meridian, according to the Plat thereof recorded April 27, 1989, as Document No. 89189371, described as follows:

Beginning at the Southwest corner of said Lot 5, said point being the intersection of the East line of North Evergreen Avenue and the North line of Palatine Road; thence North 0 degrees 01 minutes 28 seconds East along the West line of said Lot 5 a distance of 72.64 feet; thence South 89 degrees 58 minutes 32 seconds East 125.00 feet to a point on the East line of said Lot 5; thence South 0 degrees 01 minutes 28 seconds West along said East line a distance of 73.08 feet to the Southeast corner of said Lot 5; thence North 89 degrees 46 minutes 28 seconds West along the South line of said Lot 5 a distance of 125.00 feet to the Place of Beginning, said parcel of land herein described contains 0.209 acre, more or less, all in Cook County, Illinois.

## PARCEL 34

That part of Lot 5 in The Enclave, being a Subdivision of part of the West Half of the Southwest Quarter of Section 17 and part of the East Half of the Southeast Quarter of Section 18 all in Township 42 North, Range 11 East of the Third Principal Meridian, according to the Plat thereof recorded April 27, 1989, as Document No. 89189371, described as follows.

Commencing at the Northeast corner of said Lot 5; thence South 0 degrees 01 minutes 28 seconds West along the East line of said Lot 5 a distance of 120.09 feet for a place of beginning; thence North 89 degrees 58 minutes 32 seconds West 87.66 feet; thence South 55 degrees 45 minutes 42 seconds West 25.98 feet; thence Southeasterly along the arc of a curve, being concave to the West, having a radius of 43.00 feet, having a chord bearing of South 9 degrees 45 minutes 24 seconds East, a distance of 36.75 feet; thence South 89 degrees 58 minutes 32 seconds East 103.94 feet to a point on the East line of said Lot 5; thence North 0 degrees 01 minute 28 seconds East along said East line a distance of 50.31 feet to the Place of Beginning; said parcel of land herein described contains 0.119 acre, more or less, all in Cook County, Illinois.

90612774

UNOFFICIAL COPY

Property of Cook County Clerk's Office

# UNOFFICIAL COPY

9 6 1 2 7 7 4

## PARCEL 35

That part of Lot 5 in The Enclave, being a Subdivision of part of the West Half of the Southwest Quarter of Section 17 and part of the East Half of the Southeast Quarter of Section 18 all in Township 42 North, Range 11 East of the Third Principal Meridian, according to the Plat thereof recorded April 27, 1989, as Document No. 89189371, described as follows:

Commencing at the Southwest corner of said Lot 5, said point being the intersection of the East line of North Highland Avenue and the North line of Wheeler Street; thence South 89 degrees 46 minutes 28 seconds East along the South line of said Lot 5 a distance of 337.47 feet for a point of curvature; thence Easterly along the arc of a curve, said curve being the South line of said Lot 5, being concave to the South, having a radius of 238.00 feet, having a chord bearing of South 84 degrees 59 minutes 22 seconds East, a distance of 39.75 feet; thence continuing along the arc of said curve, being concave to the South, having a radius of 238.00 feet, having a chord bearing of South 76 degrees 12 minutes 01 seconds East, a distance of 33.27 feet for a place of beginning; thence Northerly along the arc of a curve, being concave to the East, having a radius of 22.00 feet, having a chord bearing of North 6 degrees 28 minutes 50 seconds West, a distance of 5.05 feet for a point of tangency; thence North 0 degrees 05 minutes 52 seconds East 83.84 feet; thence South 89 degrees 54 minutes 08 seconds East 101.69 feet; thence South 0 degrees 13 minutes 32 seconds West 33.81 feet; thence South 89 degrees 46 minutes 28 seconds East 25.83 feet; thence South 0 degrees 13 minutes 32 seconds West 112.75 feet to a point on the South line of said Lot 5; thence Northwesterly along the arc of a curve, said curve being the South line of said Lot 5, being concave to the Northeast, having a radius of 172.00 feet, having a chord bearing of North 68 degrees 38 minutes 55 seconds West, a distance of 46.07 feet for a point of tangency; thence North 60 degrees 58 minutes 32 seconds West along said South line of said Lot 5 a distance of 46.93 feet for a point of curvature; thence Westerly along the arc of a curve, said curve being the South line of said Lot 5, being concave to the Southwest, having a radius of 238.00 feet, having a chord bearing of North 66 degrees 35 minutes 08 seconds West, a distance of 46.61 feet to the Place of Beginning; said parcel of land herein described contains 0.326 acre, more or less, all in Cook County, Illinois.

90612774

PARCEL 36

That part of Lot 5 in The Enclave, being a Subdivision of part of the West Half of the Southwest Quarter of Section 17 and part of the East Half of the Southeast Quarter of Section 18 all in Township 42 North, Range 11 East of the Third Principal Meridian, according to the Plat thereof recorded April 27, 1989, as Document No. 89189371, described as follows:

Beginning at the North-most Northeast corner of said Lot 5; thence South 0 degrees 05 minutes 52 seconds West along the East line of said Lot 5 a distance of 125.00 feet; thence North 89 degrees 46 minutes 28 seconds West 21.75 feet; thence South 0 degrees 13 minutes 32 seconds West 9.35 feet; thence North 89 degrees 54 minutes 08 seconds West 85.00 feet; thence South 67 degrees 11 minutes 21 seconds West 22.64 feet; thence Northwesterly along the arc of a curve, being concave to the Southwest, having a radius of 43.00 feet, having a chord bearing of North 33 degrees 24 minutes 20 seconds West a distance of 15.95 feet; thence North 45 degrees 58 minutes 00 seconds East 44.75 feet; thence North 0 degrees 13 minutes 32 seconds East 98.75 feet to a point on the North line of said Lot 5; thence South 89 degrees 46 minutes 28 seconds East along said North line a distance of 104.04 feet to the Place of Beginning;

ALSO:

That part of Lot 2 in Hardee's Rand Road Subdivision, being a Subdivision of parts of the West Half of the Southwest Quarter of Section 17 and the East Half of the Southeast Quarter of Section 18, lying Southwesterly of the centerline of Rand Road, all in Township 42 North, Range 11 East of the Third Principal Meridian, according to the plat thereof recorded July 16, 1986 as Document No. 86297345 described as follows: Beginning at a Southerly corner of said Lot 2, said point being at the intersection of a line 443.40 feet East of the West line of the Southwest Quarter of said Section 17 with a line 775 feet North of the South line of the West Half of the Southwest Quarter of said Section 17; thence North 00 degrees 05 minutes 52 seconds East along the Southerly line of said Lot 2 for a distance of 86.81 feet; thence South 47 degrees 49 minutes 39 seconds East 129.86 feet to a point on the Southerly line of Lot 2, said line being also a line 775 feet North of the South line of the West Half of said Section 17; thence North 89 degrees 46 minutes 28 seconds West along said last described line, being the Southerly line of said Lot 2 for a distance of 96.40 feet to the Place of Beginning;

10612774

# UNOFFICIAL COPY

9 5 1 2 7 7 4

Excepting Therefrom the following:

That part of the West Half of the Southwest Quarter of Section 17, Township 42 North, Range 11 East of the Third Principal Meridian, lying Southwesterly of the centerline of Rand Road described as follows: Beginning at the intersection of a line 900 feet North of and parallel with the South line of the West Half of the Southwest Quarter of said Section 17 with a line 443.40 feet East of the West line of the Southwest Quarter of said Section 17, said point being also a Southerly corner of Lot 2 in Hardee's Rand Road Subdivision, being a subdivision of parts of the West Half of the Southwest Quarter of said Section 17 and the East Half of the Southeast Quarter of said Section 18, lying Southwesterly of the centerline of Rand Road, in Township 42 North, Range 11 East of the Third Principal Meridian, according to the plat thereof recorded July 16, 1986 as Document No. 86297345; thence North 89 degrees 46 minutes 28 seconds West along a line 900 feet North of and parallel with the South line of the West Half of the Southwest Quarter of said Section 17, said line being also a Southerly line of said Lot 2 for a distance of 42.41 feet; thence South 47 degrees 49 minutes 39 seconds East to a point on a line 443.40 feet East of the West line of the Southwest Quarter of said Section 17; thence North 00 degrees 05 minutes 52 seconds East along a line 443.40 feet East of the West line of the Southwest Quarter of said Section 17, said line being also the Southerly line of said Lot 2 a distance of 38.19 feet to the Place of Beginning; said Parcel 36 herein described contains 0.411 acre, more or less, all in Cook County, Illinois.

# UNOFFICIAL COPY

EXHIBIT "B"

9 5 1 2 7 / 4

LOTS 5 & 6 BOTH INCLUSIVE, IN THE ENCLAVE, BEING A SUBDIVISION OF PART OF THE WEST HALF OF THE SOUTHWEST QUARTER OF SECTION 17 AND PART OF THE EAST HALF OF THE SOUTHEAST QUARTER OF SECTION 18 ALL IN TOWNSHIP 41 NORTH, RANGE 11 EAST OF THE THIRD PRINCIPAL MERIDIAN, ACCORDING TO THE PLAT THEREOF RECORDED APRIL 27, 1989, AS DOCUMENT NO. 891-89371, EXCEPTING THEREFROM THE FOLLOWING:

## PARCEL 1

That part of Lot 5 in The Enclave, being a Subdivision of part of the West Half of the Southwest Quarter of Section 17 and part of the East Half of the Southeast Quarter of Section 18 all in Township 42 North, Range 11 East of the Third Principal Meridian, according to the Plat thereof recorded April 27, 1989, as Document No. 89189371, described as follows:

Commencing at the South-most Southwest corner of said Lot 5; thence North 0 degrees 01 minutes 28 seconds East along the West line of said Lot 5 a distance of 169.83 feet for a place of beginning; thence continuing North 0 degrees 01 minutes 28 seconds East along said West line of Lot 5 a distance of 155.01 feet; thence South 89 degrees 58 minutes 32 seconds East 125.00 feet to a point on the East line of said lot 5; thence South 0 degrees 01 minutes 28 seconds West along said East line a distance of 155.01 feet; thence North 89 degrees 58 minutes 32 seconds West 125.00 feet to the Place of Beginning; said parcel of land herein described contains 0.445 acre, more or less; all in Cook County, Illinois.

## PARCEL 2

That part of Lot 5 in The Enclave, being a Subdivision of part of the West Half of the Southwest Quarter of Section 17 and part of the East Half of the Southeast Quarter of Section 18 all in Township 42 North, Range 11 East of the Third Principal Meridian, according to the Plat thereof recorded April 27, 1989, as Document No. 89189371, described as follows:

Commencing at the South-most Southwest corner of said Lot 5; thence North 0 degrees 01 minutes 28 seconds East along the West line of said Lot 5 a distance of 373.15 feet for a place of beginning; thence continuing North 0 degrees 01 minutes 28 seconds East along said West line of Lot 5 a distance of 48.64 feet; thence South 89 degrees 58 minutes 32 seconds East 125.00 feet to a point on the East line of said Lot 5; thence South 0 degrees 01 minutes 28 seconds West along said East line of Lot 5 a distance of 48.64 feet; thence North 89 degrees 58 minutes 32 seconds West 125.00 feet to the Place of Beginning; said parcel of land herein described contains 0.140 acre, more or less; all in Cook County, Illinois.

90612774



# UNOFFICIAL COPY

9 1 5 1 2 7 7 4

## PARCEL 3

That part of Lot 6 in The Enclave, being a Subdivision of part of the West Half of the Southwest Quarter of Section 17 and part of the East Half of the Southeast Quarter of Section 18 all in Township 42 North, Range 11 East of the Third Principal Meridian, according to the Plat thereof recorded April 27, 1989, as Document No. 89189371, described as follows:

Commencing at the Northeast corner of said Lot 6; thence North 89 degrees 46 minutes 28 seconds West along the North line of said Lot 6 a distance of 199.31 feet for a Place of Beginning; thence Southwesterly along the arc of a curve, being concave to the East, having a radius of 22.00 feet, having a chord bearing of South 21 degrees 45 minutes 35 seconds West, a distance of 8.85 feet for a Point of Compound Curvature; thence Southerly along the arc of a curve, being concave to the East, having a radius of 325.00 feet, having a chord bearing of South 5 degrees 07 minutes 50 seconds West, a distance of 57.95 feet; thence South 89 degrees 46 minutes 28 seconds East 107.25 feet; thence South 0 degrees 13 minutes 32 seconds West 51.09 feet; thence South 81 degrees 46 minutes 28 seconds East 28.23 feet; thence South 0 degrees 13 minutes 32 seconds West 52.49 feet; thence North 89 degrees 46 minutes 28 seconds West 100.75 feet; thence Southerly, Westerly, and Northerly along the arc of a curve, being concave to the Southwest from the last described point, having a radius of 43.00 feet, having a chord bearing of North 83 degrees 51 minutes 23 seconds West, a distance of 198.78 feet; thence South 41 degrees 25 minutes 21 seconds East 3.00 feet; thence Northerly along the arc of a curve, being concave to the Northwest, having a radius of 25.00 feet, having a chord bearing of North 18 degrees 06 minutes 24 seconds East, a distance of 25.55 feet for a Point of Reverse Curvature; thence Northerly along the arc of a curve, being concave to the East, having a radius of 352.00 feet, having a chord bearing of North 11 degrees 06 minutes 49 seconds West, a distance of 14.55 feet; thence North 89 degrees 46 minutes 28 seconds West 112.06 feet; thence North 0 degrees 13 minutes 32 seconds East 52.33 feet; thence South 89 degrees 46 minutes 28 seconds East 105.68 feet; thence Northerly along the arc of a curve, being concave to the East, having a radius of 352.00 feet, having a chord bearing of North 3 degrees 25 minutes 59 seconds East, a distance of 59.09 feet for a Point of Reverse Curvature; thence Northwesterly along the arc of a curve, being concave to the West, having a radius of 25.00 feet, having a chord bearing of North 10 degrees 06 minutes 03 seconds West, a distance of 16.02 feet to a point on the North line of said Lot 6; thence South 89 degrees 46 minutes 28 seconds East along the North line of said Lot 6 a distance of 34.55 feet to the Place of Beginning; said parcel of land herein described contains 0.632 acre, more or less; all in Cook County, Illinois.

906122774

# UNOFFICIAL COPY

9 0 6 1 2 7 7 4

## PARCEL 4

That part of Lot 5 in The Enclave, being a Subdivision of part of the West Half of the Southwest Quarter of Section 17 and part of the East Half of the Southeast Quarter of Section 18 all in Township 42 North, Range 11 East of the Third Principal Meridian, according to the Plat thereof recorded April 27, 1989, as Document No. 89189371, described as follows:

Commencing at the East-most Northeast corner of said Lot 5; thence North 89 degrees 46 minutes 28 seconds West along the North line of said Lot 5 a distance of 237.89 feet for a place of beginning; thence South 0 degrees 13 minutes 32 seconds West 95.00 feet; thence South 59 degrees 51 minutes 48 seconds East 71.16 feet; thence Easterly and Southerly along the arc of a curve, being concave to the Southeast from the last described point, having a radius of 43.00 feet, having a chord bearing of South 41 degrees 50 minutes 00 seconds East, a distance of 141.98 feet; thence North 37 degrees 14 minutes 31 seconds West 3.00 feet; thence Southwesterly along the arc of a curve, being concave to the Southeast, having a radius of 25.00 feet, having a chord bearing of South 40 degrees 21 minutes 55 seconds West, a distance of 10.81 feet; thence Southerly along the arc of a curve, being concave to the West, having a radius of 535.00 feet, having a chord bearing of South 4 degrees 22 minutes 59 seconds West, a distance of 100.45 feet to a point on the South line of said Lot 5; thence North 89 degrees 46 minutes 28 seconds West along said South line of Lot 5 a distance of 28.80 feet; thence Northerly along the arc of a curve, being concave to the West, having a radius of 25.00 feet, having a chord bearing of North 19 degrees 08 minutes 04 seconds East a distance of 8.53 feet for a Point of Compound Curvature; thence Northerly along the arc of a curve, being concave to the West, having a radius of 508.00 feet, having a chord bearing of North 5 degrees 43 minutes 37 seconds East, a distance of 64.46 feet; thence North 89 degrees 46 minutes 28 seconds West 120.28 feet; thence North 0 degrees 13 minutes 32 seconds East 103.68 feet; thence North 89 degrees 46 minutes 28 seconds West 19.24 feet; thence North 0 degrees 13 minutes 32 seconds East 124.17 feet to a point on the North line of said Lot 5; thence South 89 degrees 46 minutes 28 seconds East along said North line of Lot 5 a distance of 56.30 feet to the Place of Beginning; said parcel of land herein described contains 0.610 acre, more or less; all in Cook County, Illinois.

00612774

UNOFFICIAL COPY

Property of Cook County Clerk's Office

# UNOFFICIAL COPY

9 6 1 2 7 7 4

## PARCEL 5

That part of Lot 5 in The Enclave, being a Subdivision of part of the West Half of the Southwest Quarter of Section 17 and part of the East Half of the Southeast Quarter of Section 18 all in Township 42 North, Range 11 East of the Third Principal Meridian, according to the Plat thereof recorded April 27, 1989, as Document No. 89189371, described as follows:

Commencing at the Northeast corner of said Lot 5; thence South 0 degrees 01 minutes 28 seconds West along the East line of said Lot 5 a distance of 179.40 feet for a Place of Beginning; thence South 0 degrees 01 minutes 28 seconds West along said East line 52.93 feet; thence North 89 degrees 58 minutes 32 seconds West 128.33 feet; thence Northerly along the arc of a curve, being concave to the West, having a radius of 535.00 feet, having a chord bearing of North 0 degrees 15 minutes 55 seconds East, a distance of 23.83 feet; thence Northeasterly along the arc of a curve, being concave to the Southeast, having a radius of 25.00 feet, having a chord bearing of North 40 degrees 21 minutes 55 seconds East, a distance of 10.81 feet; thence South 37 degrees 14 minutes 31 seconds East 3.00 feet; thence Northeasterly along the arc of a curve, being concave to the Northwest, having a radius of 43.00 feet, having a chord bearing of North 33 degrees 44 minutes 20 seconds East, a distance of 28.55 feet; thence South 89 degrees 58 minutes 32 seconds East 103.91 feet to the Place of Beginning; said parcel of land herein described contains 0.146 acre, more or less, all in Cook County, Illinois.

## PARCEL 6

That part of Lot 5 in The Enclave, being a Subdivision of part of the West Half of the Southwest Quarter of Section 17 and part of the East Half of the Southeast Quarter of Section 18 all in Township 42 North, Range 11 East of the Third Principal Meridian, according to the Plat thereof recorded April 27, 1989, as Document No. 89189371, described as follows:

Commencing at the Northeast corner of said Lot 5; thence North 89 degrees 46 minutes 28 seconds West along the North line of said Lot 5 a distance of 79.69 feet for a place of beginning; thence South 0 degrees 13 minutes 32 seconds West 87.78 feet; thence South 42 degrees 19 minutes 24 seconds West 54.33 feet; thence Westerly along the arc of a curve, being concave to the South, having a radius of 43.00 feet, having a chord bearing of North 85 degrees 25 minutes 02 seconds West, a distance of 56.57 feet; thence North 33 degrees 11 minutes 28 seconds West 31.07 feet; thence North 0 degrees 13 minutes 32 seconds East 98.17 feet to a point on said North line of Lot 5; thence South 89 degrees 45 minutes 28 seconds East along said North line 106.04 feet to the Place of Beginning; said parcel of land herein described contains 0.278 acre, more or less, all in Cook County, Illinois.

30612774

# UNOFFICIAL COPY

## PARCEL 7

That part of Lot 5 in The Enclave, being a Subdivision of part of the West Half of the Southwest Quarter of Section 17 and part of the East Half of the Southeast Quarter of Section 18 all in Township 42 North, Range 11 East of the Third Principal Meridian, according to the Plat thereof recorded April 27, 1929, as Document No. 89189371, described as follows:

Commencing at the Northeast corner of said Lot 5; thence North 89 degrees 46 minutes 28 seconds West along the North line of said Lot 5 a distance of 294.14 feet; thence South 0 degrees 13 minutes 32 seconds West 124.17 feet; thence South 89 degrees 46 minutes 28 seconds East 19.24 feet; thence South 0 degrees 13 minutes 32 seconds West 50.22 feet for a place of beginning; thence South 0 degrees 13 minutes 32 seconds West 53.46 feet; thence South 89 degrees 46 minutes 28 seconds East 125.28 feet; thence Southwesterly along the arc of a curve, being concave to the West, having a radius of 503.00 feet, having a chord bearing of South 5 degrees 43 minutes 37 seconds West, a distance of 64.46 feet for a point of compound curvature; thence Southwesterly along the arc of a curve, being concave to the Northwest, having a radius of 25.00 feet, having a chord bearing of South 19 degrees 08 minutes 04 seconds West a distance of 8.53 feet to a point on the South line of said Lot 5; thence North 89 degrees 46 minutes 28 seconds West along said South line 319.70 feet for a point of curvature; thence Northwesterly along said South line, being the arc of a curve, being concave to the Northeast, having a radius of 172.00 feet, having a chord bearing of North 83 degrees 02 minutes 54 seconds West, a distance of 40.38 feet; thence North 0 degrees 13 minutes 32 seconds East 63.83 feet; thence South 89 degrees 46 minutes 28 seconds East 109.23 feet; thence Northerly along the arc of a curve, being concave to the West, having a radius of 565.50 feet, having a chord bearing of North 0 degrees 12 minutes 01 seconds East, a distance of 16.15 feet for a point of compound curvature; thence Northwesterly along the arc of a curve, being concave to the Southwest, having a radius of 25.00 feet, having a chord bearing of North 29 degrees 39 minutes 46 seconds West, a distance of 25.35 feet; thence South 31 degrees 17 minutes 32 seconds West 3.00 feet; thence Northwesterly along the arc of a curve, being concave to the Northeast, having a radius of 43.00 feet, having a chord bearing of North 45 degrees 02 minutes 57 seconds West, a distance of 20.50 feet; thence North 89 degrees 46 minutes 28 seconds West 106.98 feet; thence North 0 degrees 13 minutes 32 seconds East 55.74 feet; thence South 89 degrees 46 minutes 28 seconds East 85.58 feet; thence North 0 degrees 13 minutes 32 seconds East 126.80 feet to a point on the North line of said Lot 5; thence South 89 degrees 46 minutes 28 seconds East along said North line 112.80 feet; thence South 0 degrees 13 minutes 32 seconds West 98.24 feet; thence South 41 degrees 47 minutes 47 seconds West 39.55 feet; thence Southerly along the arc of a curve, being concave to the Southwest, having a radius of 43.00 feet, having a chord bearing of South 14 degrees 12 minutes 34 seconds East, a distance of 51.02 feet; thence South 89 degrees 46 minutes 28 seconds East 90.08 feet to the Place of Beginning; said parcel of land herein described contains 1.319 acres, more or less; all in Cook County, Illinois.

306127714



PARCEL 8:

That part of Lot 5 in The Enclave, being a Subdivision of part of the West Half of the Southwest Quarter of Section 17 and part of the East Half of the Southeast Quarter of Section 18 all in Township 42 North, Range 11 East of the Third Principal Meridian, according to the Plat thereof recorded April 27, 1989, as Document No. 89189371, described as follows:

Commencing at the Northeast corner of said Lot 5; thence South 0 degrees 01 minutes 28 seconds West along the East line of said Lot 5 a distance of 223.33 feet for a place of beginning; thence North 89 degrees 58 minutes 32 seconds West 128.33 feet; thence Southwesterly along the arc of a curve, being concave to the West, having a radius of 535.00 feet, having a chord bearing of South 4 degrees 07 minutes 00 seconds West, a distance of 47.78 feet; thence South 89 degrees 58 minutes 32 seconds East 131.74 feet to said East line of Lot 5; thence North 0 degrees 01 minutes 28 seconds East along said East line of Lot 5 a distance of 47.64 feet to the Place of Beginning; said parcel herein described contains 0.142 acre, more or less, in Cook County, Illinois.

PARCEL 9:

That part of Lot 5 in The Enclave, being a Subdivision of part of the West Half of the Southwest Quarter of Section 17 and part of the East Half of the Southeast Quarter of Section 18 all in Township 42 North, Range 11 East of the Third Principal Meridian, according to the Plat thereof recorded April 27, 1989, as Document No. 89189371, described as follows:

Commencing at the Northeast corner of said Lot 5; thence North 89 degrees 46 minutes 28 seconds West along the North line of said Lot 5 a distance of 463.57 feet for a place of beginning; thence North 89 degrees 46 minutes 28 seconds West along said North line, and extension thereof, of said Lot 5 a distance of 57.10 feet; thence South 0 degrees 13 minutes 32 seconds West 126.80 feet; thence South 89 degrees 46 minutes 28 seconds East 57.10 feet; thence North 0 degrees 13 minutes 32 seconds East 126.80 feet to the Place of Beginning; said parcel of land herein described contains 0.156 acre, more or less; in Cook County, Illinois.



# UNOFFICIAL COPY

9, 6 1 2 7 7 4

## PARCEL 10:

That part of Lot 6 in The Enclave, being a Subdivision of part of the West Half of the Southwest Quarter of Section 17 and part of the East Half of the Southeast Quarter of Section 18 all in Township 42 North, Range 11 East of the Third Principal Meridian, according to the Plat thereof recorded April 27, 1989, as Document No. 89189371, described as follows:

Commencing at the Northeast corner of said Lot 6; thence North 89 degrees 46 minutes 28 seconds West along the North line of said Lot 6 a distance of 293.58 feet for a point of curvature; thence Northwestwardly along the arc of a curve, being the Northerly line of said Lot 6, being concave to the Northeast, having a radius of 238.00 feet, having a chord bearing of North 75 degrees 22 minutes 30 seconds West, a distance of 119.63 feet for a point of tangency; thence North 60 degrees 58 minutes 32 seconds West along said Northerly line 46.93 feet for a point of curvature; thence Westerly along the arc of a curve, being the Northerly line of said Lot 6, being concave to the Southwest, having a radius of 172.00 feet, having a chord bearing of North 62 degrees 51 minutes 59 seconds West, a distance of 11.35 feet for a place of beginning; thence Northwestwardly along the arc of a curve, being the Northerly line of said Lot 6, being concave to the Southwest, having a radius of 172.00 feet, having a chord bearing of North 71 degrees 46 minutes 27 seconds West, a distance of 42.18 feet; thence Southerly along the arc of a curve, being concave to the West, having a radius of 25.00 feet, having a chord bearing of South 10 degrees 23 minutes 30 seconds East, a distance of 9.30 feet for a point of tangency; thence South 0 degrees 05 minutes 52 seconds West 102.40 feet; thence North 89 degrees 46 minutes 28 seconds West 103.23 feet; thence South 0 degrees 13 minutes 32 seconds West 53.58 feet; thence South 89 degrees 46 minutes 28 seconds East 104.74 feet; thence Southerly along the arc of a curve, being concave to the East, having a radius of 252.00 feet, having a chord bearing of South 8 degrees 26 minutes 13 seconds West, a distance of 24.12 feet for a point of reverse curvature; thence Southwesterly along the arc of a curve, being concave to the West, having a radius of 25.00 feet, having a chord bearing of South 18 degrees 37 minutes 27 seconds West, a distance of 25.92 feet; thence North 41 degrees 40 minutes 37 seconds West 3.00 feet; thence Southerly along the arc of a curve, being concave to the East, having a radius of 43.00 feet; having a chord bearing of South 25 degrees 22 minutes 31 seconds East, a distance of 110.62 feet; thence South 9

90612774

# UNOFFICIAL COPY

9 5 1 2 7 7 4

## PARCEL 10 continued:

degrees 04 minutes 22 seconds East 19.57 feet; thence South 0 degrees 13 minutes 32 seconds West 98.25 feet to the South line of said Lot 6; thence South 89 degrees 46 minutes 28 seconds East along said South line, and extension thereof, of said Lot 6 a distance of 60.13 feet; thence North 0 degrees 13 minutes 32 seconds East 112.00 feet; thence North 55 degrees 25 minutes 30 seconds West 42.07 feet; thence Northerly along the arc of a curve, being concave to the West, having a radius of 43.00 feet, having a chord bearing of North 6 degrees 33 minutes 45 seconds East, a distance of 42.05 feet; thence North 68 degrees 33 minutes 00 seconds East 7.80 feet; thence South 89 degrees 46 minutes 28 seconds East 85.26 feet; thence North 0 degrees 13 minutes 32 seconds East 78.92 feet; thence North 89 degrees 46 minutes 28 seconds West 10.00 feet; thence North 0 degrees 13 minutes 32 seconds East 26.26 feet; thence North 89 degrees 46 minutes 28 seconds West 119.49 feet; thence North 0 degrees 05 minutes 52 seconds East 86.10 feet; thence Northeasterly along the arc of a curve, being concave to the East, having a radius of 22.00 feet, having a chord bearing of North 30 degrees 30 minutes 39 seconds East, a distance of 23.36 feet to the Point of Beginning; said parcel of land herein described contains 0.846 acre, more or less; in Cook County, Illinois.

## PARCEL 11

That part of Lot 6 in The Enclave, being a Subdivision of part of the West Half of the Southwest Quarter of Section 17 and part of the East Half of the Southeast Quarter of Section 18 all in Township 42 North, Range 11 East of the Third Principal Meridian, according to the Plat thereof recorded April 27, 1989, as Document No. 89189371, described as follows:

Commencing at the Northeast corner of said Lot 6; thence North 89 degrees 46 minutes 28 seconds West along the North line of said Lot 6 a distance of 100.24 feet for a place of beginning; thence North 89 degrees 46 minutes 28 seconds West along said North line 99.07 feet; thence Southerly along the arc of a curve, being concave to the East, having a radius of 22.00 feet, having a chord bearing of South 21 degrees 45 minutes 35 seconds West, a distance of 8.85 feet for a point of compound curvature; thence Southerly along the arc of a curve, being concave to the East, having a radius of 325.00 feet, having a chord bearing of South 5 degrees 07 minutes 50 seconds West, a distance of 57.95 feet; thence South 89 degrees 46 minutes 28 seconds East 107.25 feet; thence North 0 degrees 13 minutes 32 seconds East 65.93 feet to the Place of Beginning; said parcel of land herein described contains 0.159 acre, more or less; in Cook County, Illinois.

90612774

# UNOFFICIAL COPY

89189371 2774

## PARCEL 12:

That part of Lot 5 in The Enclave, being a Subdivision of part of the West Half of the Southwest Quarter of Section 17 and part of the East Half of the Southeast Quarter of Section 18 all in Township 42 North, Range 11 East of the Third Principal Meridian, according to the Plat thereof recorded April 27, 1989, as Document No. 89189371, described as follows:

Commencing at the Southmost Southwest corner of said Lot 5; thence North 0 degrees 01 minutes 28 seconds East along the West line of said Lot 5 a distance of 72.64 feet for a place of beginning; thence South 89 degrees 58 minutes 32 seconds East 125.00 feet to a point on the East line of said Lot 5, said point being 73.09 feet Northerly of the Southeast corner of said Lot 5; thence North 0 degrees 01 minutes 28 seconds East along said East line of Lot 5 a distance of 97.19 feet; thence North 89 degrees 58 minutes 32 seconds West 125.00 feet; thence South 0 degrees 01 minutes 28 seconds West 97.19 feet to the Place of Beginning; said parcel of land herein described contains 0.279 acre, more or less; all in Cook County, Illinois.

## PARCEL 13:

That part of Lot 5 in The Enclave, being a Subdivision of part of the West Half of the Southwest Quarter of Section 17 and part of the East Half of the Southeast Quarter of Section 18 all in Township 42 North, Range 11 East of the Third Principal Meridian, according to the Plat thereof recorded April 27, 1989, as Document No. 89189371, described as follows:

Beginning at the Northeast corner of said Lot 5; thence North 89 degrees 46 minutes 28 seconds West along the North line of said Lot 5 a distance of 79.69 feet; thence South 0 degrees 13 minutes 32 seconds West 87.78 feet; thence South 42 degrees 19 minutes 24 seconds West 54.33 feet; thence Southeasterly along the arc of a curve, being concave to the Southwest, having a radius of 43.00 feet, having a chord bearing of South 40 degrees 57 minutes 27 seconds East, a distance of 10.09 feet; thence North 55 degrees 45 minutes 42 seconds East 26.98 feet; thence South 89 degrees 58 minutes 32 seconds East 87.66 feet to a point on the East line of said Lot 5; thence North 0 degrees 01 minutes 28 seconds East along said East line a distance of 120.09 feet to the place of Beginning; said parcel of land herein described contains 0.237 acre, more or less; all in Cook County, Illinois.

89189371

UNOFFICIAL COPY

Property of Cook County Clerk's Office

# UNOFFICIAL COPY

9 1 5 1 2 7 7 4

PARCEL 14:

That part of Lot 5 in The Enclave, being a Subdivision of part of the West Half of the Southwest Quarter of Section 17 and part of the East Half of the Southeast Quarter of Section 18 all in Township 42 North, Range 11 East of the Third Principal Meridian, according to the Plat thereof recorded April 27, 1989, as Document No. 89189371, described as follows:

Commencing at the Northeast corner of said Lot 5; thence North 89 degrees 46 minutes 28 seconds West along the North line of said Lot 5 a distance of 237.89 feet for a place of beginning; thence South 0 degrees 13 minutes 32 seconds West 95.00 feet; thence South 89 degrees 51 minutes 48 seconds East 71.16 feet; thence Northeasterly along the arc of a curve, being concave to the Southeast, having a radius of 43.00 feet, having a chord bearing of North 59 degrees 11 minutes 31 seconds East, a distance of 9.93 feet; thence North 33 degrees 11 minutes 29 seconds West 31.07 feet; thence North 0 degrees 13 minutes 32 seconds East 98.17 feet to a point on said North line of said Lot 5; thence North 89 degrees 46 minutes 28 seconds West along said North line 52.15 feet to the Place of Beginning; said parcel of land herein described contains 0.138 acre, more or less; all in Cook County, Illinois.

Cook County Clerk's Office

90612774

PARCEL 15:

That part of Lot 6 in The Enclave, being a Subdivision of part of the West Half of the Southwest Quarter of Section 17 and part of the East Half of the Southeast Quarter of Section 18 all in Township 42 North, Range 11 East of the Third Principal Meridian, according to the Plat thereof recorded April 27, 1989, as Document No. 89189371, described as follows:

Commencing at the Northeast corner of said Lot 6; thence North 89 degrees 46 minutes 28 seconds West along the North line of said Lot 6 a distance of 293.58 feet for a point of curvature; thence Northwesterly along the arc of a curve, being the Northerly line of said Lot 6, being concave to the Northeast, having a radius of 238.00 feet, having a chord bearing of North 75 degrees 21 minutes 30 seconds West, a distance of 119.63 feet for a point of tangency; thence North 60 degrees 58 minutes 32 seconds West along said Northerly line 46.93 feet for a point of curvature; thence Westerly along the arc of a curve, being the Northerly line of said Lot 6, being concave to the Southwest, having a radius of 172.00 feet, having a chord bearing of North 75 degrees 22 minutes 30 seconds West, a distance of 86.45 feet for a point of tangency; thence North 89 degrees 46 minutes 28 seconds West along the North line of said Lot 6 a distance of 218.40 feet for a place of beginning, said point being 118.92 feet Easterly of the Northwest corner of said Lot 6; thence Southeasterly along the arc of a curve, being concave to the Southwest, having a radius of 25.00 feet, having a chord bearing of South 9 degrees 37 minutes 13 seconds East, a distance of 16.44 feet for a point of reverse curvature; thence Southerly along the arc of a curve, being concave to the East, having a radius of 612.00 feet, having a chord bearing of South 0 degrees 36 minutes 48 seconds West, a distance of 183.86 feet for a point of reverse curvature; thence Southwesterly along the arc of a curve, being concave to the West, having a radius of 25.00 feet, having a chord bearing of South 18 degrees 26 minutes 19 seconds West, a distance of 23.07 feet; thence North 45 degrees 07 minutes 47 seconds West 3.00 feet; thence Southerly along the arc of a curve being concave to the East, having a chord bearing of North 89 degrees 53 minutes 10 seconds East, a distance of 202.51 feet; thence South 89 degrees 46 minutes 28 seconds East 95.60 feet; thence North 0 degrees 13 minutes 32 seconds East 54.33 feet; thence North 89 degrees 46 minutes 28 seconds West 125.32 feet; thence Northerly along the arc of a curve, being concave to the East, having a radius of 585.00 feet, having a chord bearing of North 2 degrees 47 minutes 12 seconds East, a distance of 156.09 feet for a point of compound curvature; thence Northeasterly along the arc of a curve, being concave to the East, having a radius of 25.00 feet, having a chord bearing of North 21 degrees 35 minutes 58 seconds East, a distance of 6.52 feet; thence North 89 degrees 46 minutes 28 seconds West 34.60 feet to the Place of Beginning; said parcel of land herein described contains 0.411 acre, more or less; all in Cook County, Illinois.



# UNOFFICIAL COPY

9 5 1 2 7 7 4

## PARCEL 16:

That part of Lot 6 in The Enclave, being a Subdivision of part of the West Half of the Southwest Quarter of Section 17 and part of the East Half of the Southeast Quarter of Section 18 all in Township 42 North, Range 11 East of the Third Principal Meridian, according to the Plat thereof recorded April 27, 1989, as Document No. 89189371, described as follows:

Commencing at the Northeast corner of said Lot 6; thence North 89 degrees 46 minutes 28 seconds West along the North line of said Lot 6 a distance of 293.58 feet for a point of curvature; thence Northwesterly along the arc of a curve, being the Northerly line of said Lot 6, being concave to the Northeast, having a radius of 238.00 feet, having a chord bearing of North 75 degrees 22 minutes 30 seconds West, a distance of 119.63 feet for a point of tangency; thence North 60 degrees 59 minutes 32 seconds West along said Northerly line 46.93 feet for a point of curvature; thence Westerly along the arc of a curve, being the Northerly line of said Lot 6, being concave to the Southwest, having a radius of 172.00 feet, having a chord bearing of North 62 degrees 51 minutes 59 seconds West, a distance of 11.35 feet; thence Northwesterly along the arc of a curve, being the Northerly line of said Lot 6, being concave to the Southwest, having a radius of 172.00 feet, having a chord bearing of North 71 degrees 46 minutes 57 seconds West, a distance of 42.18 feet; thence Southerly along the arc of a curve, being concave to the West, having a radius of 25.00 feet, having a chord bearing of South 10 degrees 33 minutes 30 seconds East, a distance of 9.30 feet for a point of tangency; thence South 0 degrees 05 minutes 52 seconds West 102.40 feet; thence North 89 degrees 46 minutes 28 seconds West 103.23 feet; thence South 0 degrees 13 minutes 32 seconds West 53.58 feet; thence South 89 degrees 46 minutes 28 seconds East 104.74 feet; thence Southerly along the arc of a curve, being concave to the East, having a radius of 262.00 feet, having a chord bearing of South 8 degrees 25 minutes 13 seconds West, a distance of 24.12 feet for a point of reverse curvature; thence Southwesterly along the arc of a curve, being concave to the West, having a radius of 25.00 feet, having a chord bearing of South 18 degrees 37 minutes 27 seconds West, a distance of 25.92 feet; thence North 41 degrees 40 minutes 39 seconds West 3.00 feet; thence Southerly along the arc of a curve, being concave to the East, having a radius of 43.00 feet; having a chord bearing of South 25 degrees 22 minutes 31 seconds East, a distance of 110.62 feet for a place of beginning; thence South 9 degrees 04 minutes 22 seconds East 19.57 feet; thence South 0 degrees 13 minutes 32 seconds West 98.25 feet to a point on the South line of said Lot 6; thence North 89 degrees 46 minutes 28 seconds West along said South line a distance of 54.19 feet; thence North 0 degrees 13 minutes 32 seconds East 100.42 feet; thence North 36 degrees 43 minutes 19 seconds East 31.11 feet; thence Southeasterly along the arc of a curve, being concave to the Northeast, having a radius of 43.00 feet, having a chord bearing of South 75 degrees 10 minutes 32 seconds East, a distance of 34.37 feet to the Place of Beginning; said parcel of land herein described contains 0.145 acre, more or less; all in Cook County, Illinois.

90612774

PARCEL 17

That part of Lot 6 in The Enclave, being a Subdivision of part of the West Half of the Southwest Quarter of Section 17 and part of the East Half of the Southeast Quarter of Section 18 all in Township 42 North, Range 11 East of the Third Principal Meridian, according to the Plat thereof recorded April 27, 1989, as Document No. 89189371, described as follows:

Commencing at the Northeast corner of said Lot 6; thence North 89 degrees 46 minutes 28 seconds West along the North line of said Lot 6 a distance of 293.58 feet for a point of curvature; thence Northwesterly along the arc of a curve, being the Northerly line of said Lot 6, being concave to the Northeast, having a radius of 210.00 feet, having a chord bearing of North 75 degrees 22 minutes 30 seconds West, a distance of 119.63 feet for a point of tangency; thence North 60 degrees 58 minutes 32 seconds West along said Northerly line 46.93 feet for a point of curvature; thence Westerly along the arc of a curve, being the Northerly line of said Lot 6, being concave to the Southwest, having a radius of 172.00 feet, having a chord bearing of North 62 degrees 51 minutes 59 seconds West, a distance of 11.35 feet for a place of beginning; thence Northwesterly along the arc of a curve, being the Northerly line of said Lot 5, being concave to the Southwest, having a radius of 172.00 feet, having a chord bearing of North 71 degrees 46 minutes 57 seconds West, a distance of 42.18 feet; thence Southerly along the arc of a curve, being concave to the West, having a radius of 25.00 feet, having a chord bearing of South 10 degrees 33 minutes 30 seconds East, a distance of 9.30 feet for a point of tangency; thence South 0 degrees 05 minutes 52 seconds West 102.40 feet; thence North 89 degrees 46 minutes 28 seconds West 103.23 feet; thence South 0 degrees 13 minutes 32 seconds West 53.58 feet; thence South 89 degrees 46 minutes 28 seconds East 104.74 feet; thence Southerly along the arc of a curve, being concave to the East, having a radius of 262.00 feet, having a chord bearing of South 8 degrees 25 minutes 13 seconds West, a distance of 24.12 feet for a point of reverse curvature; thence Southwesterly along the arc of a curve, being concave to the West, having a radius of 25.00 feet, having a chord bearing of South 18 degrees 37 minutes 27 seconds West, a distance of 25.92 feet; thence North 41 degrees 40 minutes 39 seconds West 3.00 feet; thence Southerly along the arc of a curve, being concave to the East, having a radius of 43.00 feet; having a chord bearing of South 25 degrees 22 minutes 31 seconds East, a distance of 110.62 feet; thence South 9

# UNOFFICIAL COPY

9 0 6 1 2 7 7 4

## PARCEL 17 continued:

degrees 04 minutes 22 seconds East 19.57 feet; thence South 0 degrees 13 minutes 32 seconds West 98.25 feet to the South line of said Lot 6; thence South 89 degrees 46 minutes 28 seconds East along said South line, and extension thereof, of said Lot 6 a distance of 60.13 feet; thence North 0 degrees 13 minutes 32 seconds East 112.00 feet; thence North 55 degrees 25 minutes 30 seconds West 42.07 feet; thence Northerly along the arc of a curve, being concave to the West, having a radius of 43.00 feet, having a chord bearing of North 6 degrees 33 minutes 45 seconds East, a distance of 42.05 feet; thence North 68 degrees 33 minutes 00 seconds East 7.80 feet; thence South 89 degrees 46 minutes 28 seconds East 85.26 feet; thence North 0 degrees 13 minutes 32 seconds East 78.82 feet; thence North 89 degrees 46 minutes 28 seconds West 10.00 feet; thence North 0 degrees 13 minutes 32 seconds East 25.26 feet; thence North 89 degrees 46 minutes 28 seconds West 119.49 feet; thence North 0 degrees 05 minutes 52 seconds East 86.10 feet; thence Northeasterly along the arc of a curve, being concave to the East, having a radius of 22.00 feet, having a chord bearing of North 30 degrees 30 minutes 39 seconds East, a distance of 23.36 feet to the Point of Beginning; said parcel of land herein described contains 0.846 acre, more or less; in Cook County, Illinois.

## PARCEL 18:

That part of Lot 5 in The Enclave, being a Subdivision of part of the West Half of the Southwest Quarter of Section 17 and part of the East Half of the Southeast Quarter of Section 18 all in Township 42 North, Range 11 East of the Third Principal Meridian, according to the Plat thereof recorded April 27, 1989, as Document No. 89189371, described as follows:

Commencing at the Northeast corner of said Lot 5; thence North 89 degrees 46 minutes 28 seconds West along the North line of said Lot 5 a distance of 294.19 feet for a Place of Beginning; thence North 89 degrees 46 minutes 28 seconds West along said North line a distance of 55.58 feet; thence South 0 degrees 13 minutes 32 seconds West 98.24 feet; thence South 41 degrees 47 minutes 47 seconds West 39.55 feet; thence Southeasterly along the arc of a curve, being concave to the Southwest, having a radius of 43.00 feet, having a chord bearing of South 14 degrees 12 minutes 34 seconds East, a distance of 51.02 feet; thence South 89 degrees 46 minutes 28 seconds East 90.08 feet; thence North 0 degrees 13 minutes 32 seconds East 50.22 feet; thence North 89 degrees 46 minutes 28 seconds West 19.24 feet; thence North 0 degrees 13 minutes 32 seconds East 124.17 feet to the Place of Beginning; said parcel herein described contains 0.274 acre, more or less; all in Cook County, Illinois.

90612774

# UNOFFICIAL COPY

9 0 6 1 2 7 7 4

## PARCEL 19:

That part of Lot 5 in The Enclave, being a Subdivision of part of the West Half of the Southwest Quarter of Section 17 and part of the East Half of the Southeast Quarter of Section 18 all in Township 42 North, Range 11 East of the Third Principal Meridian, according to the Plat thereof recorded April 27, 1989, as Document No. 89189371, described as follows:

Commencing at the Northeast corner of said Lot 5; thence North 89 degrees 46 minutes 28 seconds West along the North line of said Lot 5 a distance of 463.57 feet; thence South 0 degrees 13 minutes 32 seconds West 126.80 feet; thence North 89 degrees 46 minutes 28 seconds West 85.58 feet; thence South 0 degrees 13 minutes 32 seconds West 35.74 feet; thence South 89 degrees 46 minutes 28 seconds East 106.98 feet for a Place of Beginning; thence Southeasterly along the arc of a curve, being concave to the Northeast, having a radius of 43.00 feet, having a chord bearing of South 45 degrees 02 minutes 57 seconds East, a distance of 20.50 feet; thence North 31 degrees 17 minutes 32 seconds East 3.00 feet; thence Southeasterly along the arc of a curve, being concave to the Southwest, having a radius of 25.00 feet, having a chord bearing of South 29 degrees 39 minutes 46 seconds East, a distance of 25.35 feet for a Point of Reverse Curvature; thence South along the arc of a curve, being concave to the West, having a radius of 565.00 feet, having a chord bearing of South 0 degrees 12 minutes 01 seconds West, a distance of 16.15 feet; thence North 89 degrees 46 minutes 28 seconds West 109.23 feet; thence North 0 degrees 13 minutes 32 seconds East 48.92 feet; thence South 89 degrees 46 minutes 28 seconds East 81.15 feet to the place of Beginning; said parcel of land herein described contains 0.115 acre, more or less; all in Cook County, Illinois.

90612774

UNOFFICIAL COPY

Property of Cook County Clerk's Office



# UNOFFICIAL COPY

## PARCEL 20:

0 5 1 2 7 7 4

That part of Lot 6 in The Enclave, being a Subdivision of part of the West Half of the Southwest Quarter of Section 17 and part of the East Half of the Southeast Quarter of Section 18 all in Township 42 North, Range 11 East of the Third Principal Meridian, according to the Plat thereof recorded April 27, 1989, as Document No. 89129371, described as follows:

Commencing at the Northeast corner of said Lot 5; thence North 89 degrees 46 minutes 28 seconds West along the North line of said Lot 6 a distance of 293.58 feet for a Point of Curvature; thence Northwesterly along the arc of a curve, being concave to the Northeast, having a radius of 238.00 feet, having a chord bearing of North 75 degrees 22 minutes 30 seconds West, a distance of 119.63 feet for a Point of Tangency; thence North 60 degrees 58 minutes 32 seconds West 46.93 feet for a Point of Curvature; thence Northwesterly along the arc of a curve, being concave to the Southwest, having a radius of 172.00 feet, having a chord bearing of North 62 degrees 51 minutes 59 seconds West, a distance of 11.75 feet; thence Northwesterly along the arc of a curve, being concave to the Southwest, having a radius of 172.00 feet, having a chord bearing of North 71 degrees 46 minutes 57 seconds West, a distance of 42.18 feet; thence Southerly along the arc of a curve, being concave to the West, having a radius of 25.00 feet, having a chord bearing of South 10 degrees 33 minutes 30 seconds East, a distance of 9.30 feet for a Point of Tangency; thence South 0 degrees 05 minutes 52 seconds West 102.40 feet for a Point of Curvature; thence Southerly along the arc of a curve, being concave to the East, having a radius of 262.00 feet, having a chord bearing of South 5 degrees 29 minutes 19 seconds East, a distance of 51.09 feet for a Point of Reverse Curvature; thence Southwesterly along the arc of a curve, being concave to the West, having a radius of 25.00 feet, having a chord bearing of South 18 degrees 37 minutes 27 seconds West, a distance of 25.92 feet; thence North 41 degrees 40 minutes 39 seconds West 3.00 feet; thence Southerly along the arc of a curve, being concave to the East, having a radius of 43.00 feet, having a chord bearing of South 11 degrees 34 minutes 29 seconds West, a distance of 55.16 feet for a Place of Beginning; thence South 64 degrees 49 minutes 37 seconds West 21.35 feet; thence North 89 degrees 46 minutes 28 seconds West 137.85 feet; thence North 66 degrees 49 minutes 59 seconds West 20.11 feet; thence Southwesterly along the arc of a curve, being concave to the Northwest, having a radius of 43.00 feet, having a chord bearing of South 37 degrees 34 minutes 23 seconds West, a distance of 21.62 feet; thence South 38 degrees 01 minutes 15 seconds East 30.33 feet; thence South 89 degrees 46 minutes 28 seconds East 46.80 feet; thence South 0 degrees 13 minutes 32 seconds West 99.41 feet to a point on the South line of said Lot 6; thence South 89 degrees 46 minutes 28 seconds East along said South line a distance of 117.82 feet; thence North 0 degrees 13 minutes 32 seconds East 100.42 feet; thence North 36 degrees 43 minutes 18 seconds East 31.11 feet; thence Northwesterly along the arc of a curve, being concave to the Northeast, having a radius of 43.00 feet, having a chord bearing of North 39 degrees 13 minutes 30 seconds West, a distance of 21.09 feet to the Point of Beginning; said parcel of land herein described contains 0.414 acre, more or less; all in Cook County, Illinois.

9061277A



# UNOFFICIAL COPY

9 0 6 1 2 7 7 4

## PARCEL 21:

That part of Lot 6 in The Enclave, being a Subdivision of part of the West Half of the Southwest Quarter of Section 17 and part of the East Half of the Southeast Quarter of Section 18 all in Township 42 North, Range 11 East of the Third Principal Meridian, according to the Plat thereof recorded April 27, 1989, as Document No. 89189371, described as follows:

Commencing at the Northeast corner of said Lot 6; thence North 89 degrees 46 minutes 28 seconds West along the North line of said Lot 6 a distance of 293.58 feet for a Point of Curvature; thence Northwesterly along the arc of a curve, being concave to the Northeast, having a radius of 238.00 feet, having a chord bearing of North 75 degrees 22 minutes 30 seconds West, a distance of 119.63 feet for a Point of Tangency; thence North 60 degrees 58 minutes 32 seconds West 46.93 feet for a Point of Curvature; thence Northwesterly along the arc of a curve, being concave to the Southwest, having a radius of 172.00 feet, having a chord bearing of North 62 degrees 51 minutes 59 seconds West, a distance of 11.35 feet; thence Northwesterly along the arc of a curve, being concave to the Southwest, having a radius of 172.00 feet, having a chord bearing of North 71 degrees 46 minutes 57 seconds West, a distance of 42.13 feet; thence Southerly along the arc of a curve, being concave to the West, having a radius of 25.00 feet, having a chord bearing of South 10 degrees 33 minutes 30 seconds East, a distance of 9.30 feet for a Point of Tangency; thence South 0 degrees 05 minutes 52 seconds West 54.90 feet for a Place of Beginning; thence South 0 degrees 05 minutes 52 seconds West 47.50 feet; thence North 89 degrees 46 minutes 28 seconds West 103.23 feet; thence South 0 degrees 13 minutes 32 seconds West 48.79 feet; thence North 89 degrees 46 minutes 28 seconds West 125.32 feet; thence Northerly along the arc of a curve, being concave to the East, having a radius of 383.00 feet, having a chord bearing of North 2 degrees 27 minutes 53 seconds West, a distance of 48.86 feet; thence South 89 degrees 46 minutes 28 seconds East 115.11 feet; thence North 0 degrees 13 minutes 32 seconds East 47.50 feet; thence South 89 degrees 46 minutes 28 seconds East 115.63 feet to the Place of Beginning; said parcel of land herein described contains 0.258 acre, more or less, all in Cook County, Illinois.

90612774

# UNOFFICIAL COPY

90612774

## PARCEL 22:

That part of Lot 6 in The Enclave, being a Subdivision of part of the West Half of the Southwest Quarter of Section 17 and part of the East Half of the Southeast Quarter of Section 18 all in Township 42 North, Range 11 East of the Third Principal Meridian, according to the Plat thereof recorded April 27, 1989, as Document No. 89189371, described as follows:

Commencing at the Northeast corner of said Lot 6; thence North 89 degrees 16 minutes 28 seconds West along the North line of said Lot 6 a distance of 233.86 feet for a Place of Beginning; thence North 89 degrees 46 minutes 28 seconds West along said North line a distance of 59.72 feet for a Point of Curvature; thence Westerly along the arc of a curve, being concave to the North, having a radius of 238.00 feet, having a chord bearing of North 82 degrees 47 minutes 22 seconds West, a distance of 58.03 feet; thence South 0 degrees 13 minutes 32 seconds West 81.46 feet; thence South 89 degrees 46 minutes 28 seconds East 116.68 feet; thence Northerly along the arc of a curve, being concave to the East, having a radius of 352.00 feet, having a chord bearing of North 3 degrees 26 minutes 39 seconds East, a distance of 59.09 feet for a Point of Reverse Curvature; thence Northwesterly along the arc of a curve, being concave to the West, having a radius of 25.00 feet, having a chord bearing of North 10 degrees 06 minutes 03 seconds West, a distance of 16.02 feet to the Place of Beginning; said parcel of land herein described contains 0.205 acre, more or less, all in Cook County, Illinois.

## PARCEL 23

That part of Lot 6 in The Enclave, being a Subdivision of part of the West Half of the Southwest Quarter of Section 17 and part of the East Half of the Southeast Quarter of Section 18 all in Township 42 North, Range 11 East of the Third Principal Meridian, according to the Plat thereof recorded April 27, 1989, as Document No. 89189371, described as follows:

Beginning at the Northeast corner of said Lot 6; thence North 89 degrees 46 minutes 28 seconds West along the North line of said Lot 6 a distance of 100.24 feet; thence South 0 degrees 13 minutes 32 seconds West 71.00 feet; thence South 89 degrees 46 minutes 28 seconds East 100.49 feet to a point on the East line of said Lot 6; thence North 0 degrees 01 minutes 28 seconds East along said East line a distance of 71.00 feet to the Place of Beginning; said parcel of land herein described contains 0.154 acre, more or less; all in Cook County, Illinois.

90612774

# UNOFFICIAL COPY

9 5 1 2 7 7 4

## PARCEL 24

That part of Lot 5 in The Enclave, being a Subdivision of part of the West Half of the Southwest Quarter of Section 17 and part of the East Half of the Southeast Quarter of Section 18 all in Township 42 North, Range 11 East of the Third Principal Meridian, according to the Plat thereof recorded April 27, 1989, as Document No. 89189371, described as follows:

Commencing at the South-most Southwest corner of said Lot 5; thence North 0 degrees 01 minutes 28 seconds East along the West line of said Lot 5 a distance of 324.84 feet for a place of beginning; thence South 89 degrees 58 minutes 32 seconds East 125.00 feet to a point on the East line of said Lot 5; thence North 0 degrees 01 minutes 28 seconds East along said East line a distance of 48.31 feet; thence North 89 degrees 58 minutes 32 seconds West 125.00 feet to a point on said West line of Lot 5; thence South 0 degrees 01 minutes 28 seconds West along said West line a distance of 48.31 feet to the Place of Beginning; said parcel of land herein described contains 0.139 acre, more or less, all in Cook County, Illinois.

Cook County Clerk's Office

9061277A

PARCEL 25:

That part of Lot 5 in The Enclave, being a Subdivision of part of the West Half of the Southwest Quarter of Section 17 and part of the East Half of the Southeast Quarter of Section 18 all in Township 42 North, Range 11 East of the Third Principal Meridian, according to the Plat thereof recorded April 27, 1989, as Document No. 89129371, described as follows:

Commencing at the West-most Southwest corner of said Lot 5; thence South 89 degrees 46 minutes 28 seconds East along the South line of said Lot 5 a distance of 337.47 feet for a point of curvature; thence Southeasterly along the arc of a curve, said curve being the South line of said Lot 5, being concave to the South, having a radius of 238.00 feet, having a chord bearing of South 84 degrees 59 minutes 22 seconds East, a distance of 39.75 feet for a place of beginning; thence Northeasterly along the arc of a curve, being concave to the Northwest, having a radius of 25.00 feet, having a chord bearing of North 17 degrees 59 minutes 06 seconds East, a distance of 15.61 feet for a point of tangency; thence North 0 degrees 05 minutes 52 seconds East 56.35 feet; thence North 89 degrees 46 minutes 28 seconds West 115.71 feet; thence North 0 degrees 11 minutes 32 seconds East 104.41 feet; thence South 89 degrees 46 minutes 28 seconds East 89.16 feet; thence Northerly, Easterly, and Southerly along the arc of a curve, being concave to the Northeast, the center of which bears North 63 degrees 06 minutes 22 seconds East from the last described point, having a radius of 43.00 feet, having a chord bearing of South 75 degrees 44 minutes 47 seconds East, a distance of 196.85 feet; thence North 34 degrees 35 minutes 56 seconds West 3.00 feet; thence Southwesterly along the arc of a curve, being concave to the Southeast, having a radius of 25.00 feet, having a chord bearing of South 41 degrees 55 minutes 42 seconds West, a distance of 11.76 feet; thence South 0 degrees 05 minutes 52 seconds West 156.25 feet for a point of curvature; thence Southeasterly along the arc of a curve, being concave to the East, having a radius of 22.00 feet, having a chord bearing of South 6 degrees 28 minutes 50 seconds East, a distance of 5.05 feet to a point on the South line of said Lot 5; thence Northwesterly along the arc of a curve, said curve being the South line of said Lot 5, being concave to the Southwest, having a radius of 238.00 feet, having a chord bearing of North 75 degrees 12 minutes 01 seconds West, a distance of 33.27 feet to the Place of Beginning; said parcel of land herein described contains 0.499 acre, more or less, all in Cook County, Illinois.

# UNOFFICIAL COPY

9 2 5 1 2 7 7 4

## PARCEL 26:

That part of Lot 6 in The Enclave, being a Subdivision of part of the West Half of the Southwest Quarter of Section 17 and part of the East Half of the Southeast Quarter of Section 18 all in Township 42 North, Range 11 East of the Third Principal Meridian, according to the Plat thereof recorded April 27, 1989, as Document No. 89189371, described as follows:

Commencing at the Southwest corner of said Lot 6; thence North 89 degrees 49 minutes 58 seconds East along the South line of said Lot 6 a distance of 75.08 feet for a place of beginning; thence North 0 degrees 05 minutes 52 seconds East 98.08 feet; thence North 48 degrees 24 minutes 20 seconds East 45.80 feet; thence Southeasterly along the arc of a curve, being concave to the Northeast, having a radius of 43.00 feet, having a chord bearing of South 51 degrees 09 minutes 10 seconds East, a distance of 23.36 feet; thence South 9 degrees 17 minutes 19 seconds West 16.23 feet; thence South 0 degrees 13 minutes 32 seconds West 97.92 feet to a point on the South line of said Lot 6; thence North 89 degrees 46 minutes 28 seconds West along said South line a distance of 14.01 feet to a bend point in said South line of Lot 6; thence South 89 degrees 49 minutes 58 seconds West along said South line a distance of 42.52 feet to the Place of Beginning; said parcel of land herein described contains 0.151 acre, more or less, all in Cook County, Illinois.

## PARCEL 27:

That part of Lot 6 in The Enclave, being a Subdivision of part of the West Half of the Southwest Quarter of Section 17 and part of the East Half of the Southeast Quarter of Section 18 all in Township 42 North, Range 11 East of the Third Principal Meridian, according to the Plat thereof recorded April 27, 1989, as Document No. 89189371, described as follows:

Commencing at the Northwest corner of said Lot 6; thence South 89 degrees 46 minutes 28 seconds East along the North line of said Lot 6 a distance of 256.26 feet for a place of beginning; thence continuing South 89 degrees 46 minutes 28 seconds East along said North line a distance of 81.06 feet for a point of curvature; thence Southeasterly along the arc of a curve, said curve being the North line of said Lot 6, being concave to the Southwest, having a radius of 172.00 feet, having a chord bearing of South 84 degrees 17 minutes 28 seconds East, a distance of 32.92 feet; thence Southerly along the arc of a curve, being concave to the West, having a radius of 25.00 feet, having a chord bearing of South 10 degrees 33 minutes 30 seconds East, a distance of 9.30 feet for a point of tangency; thence South 0 degrees 05 minutes 52 seconds West 54.90 feet; thence North 89 degrees 46 minutes 28 seconds West 115.63 feet; thence North 0 degrees 13 minutes 32 seconds East 67.12 feet to the Place of Beginning; said parcel of land herein described contains 0.177 acre, more or less, all in Cook County, Illinois.

90612774



# UNOFFICIAL COPY

9 3 1 2 7 7 4

## PARCEL 28

That part of Lot 5 in The Enclave, being a Subdivision of part of the West Half of the Southwest Quarter of Section 17 and part of the East Half of the Southeast Quarter of Section 18 all in Township 42 North, Range 11 East of the Third Principal Meridian, according to the Plat thereof recorded April 27, 1989, as Document No. 89189371, described as follows:

Commencing at the North-most Northeast corner of said Lot 5; thence South 0 degrees 05 minutes 52 seconds West along the East line of said Lot 5 a distance of 125.00 feet; thence North 89 degrees 45 minutes 28 seconds West 21.75 feet; thence South 0 degrees 13 minutes 32 seconds West 9.35 feet for a Place of Beginning; thence North 89 degrees 54 minutes 08 seconds West 85.00 feet; thence South 67 degrees 13 minutes 21 seconds West 22.64 feet; thence Southerly along the arc of a curve, being concave to the West, having a radius of 43.00 feet, having a chord bearing of South 1 degree 26 minutes 30 seconds East, a distance of 32.02 feet; thence South 70 degrees 06 minutes 21 seconds East 21.17 feet; thence South 89 degrees 54 minutes 08 seconds East 85.00 feet; thence North 0 degrees 13 minutes 32 seconds East 47.25 feet to the Place of Beginning; said parcel of land herein described contains 0.109 acre, more or less; all in Cook County, Illinois.

## PARCEL 29

That part of Lot 5 in The Enclave, being a Subdivision of part of the West Half of the Southwest Quarter of Section 17 and part of the East Half of the Southeast Quarter of Section 18 all in Township 42 North, Range 11 East of the Third Principal Meridian, according to the Plat thereof recorded April 27, 1989, as Document No. 89189371, described as follows:

Commencing at the North-most Northeast corner of said Lot 5; thence North 89 degrees 46 minutes 28 seconds West along the North line of said Lot 5 a distance of 215.00 feet for a place of beginning; thence North 89 degrees 46 minutes 28 seconds West along said North line of Lot 5 a distance of 46.67 feet; thence South 0 degrees 13 minutes 32 seconds West 101.17 feet; thence South 57 degrees 56 minutes 43 seconds East 68.55 feet; thence Northeasterly along the arc of a curve, being concave to the Southeast, having a radius of 43.00 feet, having a chord bearing of North 41 degrees 30 minutes 14 seconds East, a distance of 14.18 feet; thence North 39 degrees 02 minutes 49 seconds West 32.99 feet; thence North 0 degrees 13 minutes 32 seconds East 101.17 feet to the Place of Beginning; said parcel of land herein described contains 0.133 acre, more or less; all in Cook County, Illinois.

90612774



# UNOFFICIAL COPY

9 2 8 1 2 7 7 4

## PARCEL 30

That part of Lot 5 in The Enclave, being a Subdivision of part of the West Half of the Southwest Quarter of Section 17 and part of the East Half of the Southeast Quarter of Section 18 all in Township 42 North, Range 11 East of the Third Principal Meridian, according to the Plat thereof recorded April 27, 1989, as Document No. 89189371, described as follows:

Commencing at the Southwest corner of said Lot 5; thence South 89 degrees 46 minutes 28 seconds East along the South line of said Lot 5 a distance of 124.75 feet for a Place of Beginning; thence Northeasterly along the arc of a curve, being concave to the Northwest, having a radius of 25.00 feet, having a chord bearing of North 14 degrees 34 minutes 53 seconds East, a distance of 12.52 feet; thence North 0 degrees 13 minutes 32 seconds East 101.71 feet; thence North 89 degrees 46 minutes 28 seconds West 128.07 feet to a point on the West line of said Lot 5; thence North 0 degrees 05 minutes 52 seconds East along said West line of Lot 5 a distance of 53.08 feet; thence South 89 degrees 46 minutes 28 seconds East 105.13 feet; thence Northerly, Easterly, and Southerly along the arc of a curve, the center of which bears North 54 degrees 51 minutes 36 seconds East from the last described point, said curve being concave to the East, having a radius of 43.00 feet, having a chord bearing of South 79 degrees 48 minutes 26 seconds East, a distance of 203.13 feet; thence North 34 degrees 28 minutes 16 seconds West 3.00 feet; thence Southwesterly along the arc of a curve, said curve being concave to the Southeast, having a radius of 25.00 feet, having a chord bearing of South 42 degrees 03 minutes 24 seconds West, a distance of 11.76 feet; thence South 0 degrees 13 minutes 32 seconds West 138.11 feet; thence Southeasterly along the arc of a curve, being concave to the East, having a radius of 22.00 feet, having a chord bearing of South 16 degrees 17 minutes 43 seconds East, a distance of 12.69 feet to a point on the South line of said Lot 5; thence North 89 degrees 46 minutes 28 seconds West along said South line a distance of 33.63 feet to the Place of Beginning; said parcel of land herein described contains 0.377 acre, more or less, all in Cook County, Illinois.

# UNOFFICIAL COPY

9 0 6 1 2 7 7 4

## PARCEL 31

That part of Lot 6 in The Enclave, being a Subdivision of part of the West Half of the Southwest Quarter of Section 17 and part of the East Half of the Southeast Quarter of Section 18 all in Township 42 North, Range 11 East of the Third Principal Meridian, according to the Plat thereof recorded April 27, 1989, as Document No. 89189371, described as follows:

Commencing at the Northwest corner of said Lot 6; thence South 89 degrees 46 minutes 28 seconds East along the North line of said Lot 6 a distance of 153.52 feet for a place of beginning; thence South 89 degrees 46 minutes 28 seconds East along said North line a distance of 102.74 feet; thence South 0 degrees 13 minutes 22 seconds West 114.62 feet; thence North 89 degrees 46 minutes 28 seconds West 115.11 feet; thence Northeasterly along the arc of a curve, being concave to the East, having a radius of 595.00 feet, having a chord bearing of North 5 degrees 11 minutes 20 seconds East, a distance of 107.23 feet; thence Northeasterly along the arc of a curve, being concave to the Southeast, having a radius of 22.00 feet, having a chord bearing of North 21 degrees 35 minutes 58 seconds East, a distance of 8.52 feet to the Place of Beginning; said parcel of land herein described contains 0.294 acre, more or less; all in Cook County, Illinois.

# UNOFFICIAL COPY

9 3 1 2 7 7 4

## PARCEL 32

That part of Lot 6 in The Enclave, being a Subdivision of part of the West Half of the Southwest Quarter of Section 17 and part of the East Half of the Southeast Quarter of Section 18 all in Township 42 North, Range 11 East of the Third Principal Meridian, according to the Plat thereof recorded April 27, 1989, as Document No. 89189371, described as follows:

Commencing at the Northeast corner of said Lot 6; thence North 89 degrees 46 minutes 28 seconds West along the North line of said Lot 6 a distance of 293.58 feet; thence Northwesterly along the arc of a curve, said curve being the North line of said Lot 6, being concave to the North, having a radius of 238.00 feet, having a chord bearing of North 82 degrees 47 minutes 22 seconds West, a distance of 58.03 feet; thence South 0 degrees 13 minutes 32 seconds West 81.46 feet; thence South 89 degrees 46 minutes 28 seconds East 10.00 feet; thence South 0 degrees 13 minutes 32 seconds West 52.33 feet for a Place of Beginning; thence South 0 degrees 13 minutes 32 seconds West 50.29 feet; thence South 89 degrees 46 minutes 28 seconds East 94.64 feet; thence Northeasterly along the arc of a curve, being concave to the Southeast, having a radius of 43.00 feet, having a chord bearing of North 36 degrees 44 minutes 42 seconds East, a distance of 17.75 feet; thence South 41 degrees 25 minutes 21 seconds East 3.00 feet; thence Northeasterly along the arc of a curve, being concave to the Northwest, having a radius of 25.00 feet, having a chord bearing of North 18 degrees 08 minutes 24 seconds East, a distance of 25.56 feet; thence Northerly along the arc of a curve, being concave to the East, having a radius of 352.00 feet, having a chord bearing of North 11 degrees 06 minutes 49 seconds West, a distance of 14.55 feet; thence North 89 degrees 46 minutes 28 seconds West 112.06 feet to the Place of Beginning; said parcel of land herein described contains 0.127 acre, more or less; all in Cook County, Illinois.

Recorder's Office

90612774

PARCEL 33

That part of Lot 5 in The Enclave, being a Subdivision of part of the West Half of the Southwest Quarter of Section 17 and part of the East Half of the Southeast Quarter of Section 18 all in Township 42 North, Range 11 East of the Third Principal Meridian, according to the Plat thereof recorded April 27, 1989, as Document No. 89189371, described as follows:

Beginning at the Southwest corner of said Lot 5, said point being the intersection of the East line of North Evergreen Avenue and the North line of Palatine Road; thence North 0 degrees 01 minutes 28 seconds East along the West line of said Lot 5 a distance of 72.64 feet; thence South 89 degrees 58 minutes 32 seconds East 125.00 feet to a point on the East line of said Lot 5; thence South 0 degrees 01 minutes 28 seconds West along said East line a distance of 73.08 feet to the Southeast corner of said Lot 5; thence North 89 degrees 45 minutes 28 seconds West along the South line of said Lot 5 a distance of 125.00 feet to the Place of Beginning; said parcel of land herein described contains 0.209 acre, more or less, all in Cook County, Illinois.

PARCEL 34

That part of Lot 5 in The Enclave, being a Subdivision of part of the West Half of the Southwest Quarter of Section 17 and part of the East Half of the Southeast Quarter of Section 18 all in Township 42 North, Range 11 East of the Third Principal Meridian, according to the Plat thereof recorded April 27, 1989, as Document No. 89189371, described as follows:

Commencing at the Northeast corner of said Lot 5; thence South 0 degrees 01 minutes 28 seconds West along the East line of said Lot 5 a distance of 120.09 feet for a place of beginning; thence North 89 degrees 58 minutes 32 seconds West 87.65 feet; thence South 55 degrees 45 minutes 42 seconds West 26.98 feet; thence Southeasterly along the arc of a curve, being concave to the West, having a radius of 43.00 feet, having a chord bearing of South 9 degrees 45 minutes 24 seconds East, a distance of 36.75 feet; thence South 89 degrees 58 minutes 32 seconds East 103.94 feet to a point on the East line of said Lot 5; thence North 0 degrees 01 minute 28 seconds East along said East line a distance of 50.31 feet to the Place of Beginning; said parcel of land herein described contains 0.119 acre, more or less, all in Cook County, Illinois.

9061277A

# UNOFFICIAL COPY

9 6 1 2 7 7 4

## PARCEL 35

That part of Lot 5 in The Enclave, being a Subdivision of part of the West Half of the Southwest Quarter of Section 17 and part of the East Half of the Southeast Quarter of Section 18 all in Township 42 North, Range 11 East of the Third Principal Meridian, according to the Plat thereof recorded April 27, 1989, as Document No. 89189371, described as follows:

Commencing at the Southwest corner of said Lot 5, said point being the intersection of the East line of North Highland Avenue and the North line of Wheeler Street; thence South 89 degrees 46 minutes 29 seconds East along the South line of said Lot 5 a distance of 337.47 feet for a point of curvature; thence Easterly along the arc of a curve, said curve being the South line of said Lot 5, being concave to the South, having a radius of 238.00 feet, having a chord bearing of South 84 degrees 59 minutes 22 seconds East, a distance of 39.75 feet; thence continuing along the arc of said curve, being concave to the South, having a radius of 238.00 feet, having a chord bearing of South 76 degrees 12 minutes 01 seconds East, a distance of 33.27 feet for a place of beginning; thence Northerly along the arc of a curve, being concave to the East, having a radius of 22.00 feet, having a chord bearing of North 6 degrees 28 minutes 50 seconds West, a distance of 5.05 feet for a point of tangency; thence North 0 degrees 05 minutes 52 seconds East 83.84 feet; thence South 89 degrees 54 minutes 08 seconds East 101.69 feet; thence South 0 degrees 13 minutes 32 seconds West 33.81 feet; thence South 89 degrees 46 minutes 28 seconds East 25.83 feet; thence South 0 degrees 13 minutes 32 seconds West 112.75 feet to a point on the South line of said Lot 5; thence Northwesterly along the arc of a curve, said curve being the South line of said Lot 5, being concave to the Northeast, having a radius of 172.00 feet, having a chord bearing of North 68 degrees 38 minutes 55 seconds West, a distance of 46.07 feet for a point of tangency; thence North 60 degrees 58 minutes 32 seconds West along said South line of said Lot 5 a distance of 46.93 feet for a point of curvature; thence Westerly along the arc of a curve, said curve being the South line of said Lot 5, being concave to the Southwest, having a radius of 238.00 feet, having a chord bearing of North 66 degrees 35 minutes 08 seconds West, a distance of 46.61 feet to the Place of Beginning; said parcel of land herein described contains 0.326 acre, more or less, all in Cook County, Illinois.

90612774

UNOFFICIAL COPY

Property of Cook County Clerk's Office



PARCEL 36

That part of Lot 5 in The Enclave, being a Subdivision of part of the West Half of the Southwest Quarter of Section 17 and part of the East Half of the Southeast Quarter of Section 18 all in Township 42 North, Range 11 East of the Third Principal Meridian, according to the Plat thereof recorded April 27, 1989, as Document No. 89189371, described as follows:

Beginning at the North-most Northeast corner of said Lot 5; thence South 0 degrees 05 minutes 52 seconds West along the East line of said Lot 5 a distance of 125.00 feet; thence North 89 degrees 46 minutes 28 seconds West 21.75 feet; thence South 0 degrees 13 minutes 32 seconds West 9.35 feet; thence North 89 degrees 54 minutes 08 seconds West 85.00 feet; thence South 67 degrees 10 minutes 21 seconds West 22.64 feet; thence Northwesterly along the arc of a curve, being concave to the Southwest, having a radius of 43.00 feet, having a chord bearing of North 33 degrees 24 minutes 20 seconds West a distance of 15.95 feet; thence North 45 degrees 58 minutes 00 seconds East 44.76 feet; thence North 0 degrees 13 minutes 32 seconds East 98.75 feet to a point on the North line of said Lot 5; thence South 89 degrees 46 minutes 28 seconds East along said North line a distance of 104.04 feet to the Place of Beginning;

ALSO:

That part of Lot 2 in Hardee's Rand Road Subdivision, being a Subdivision of parts of the West Half of the Southwest Quarter of Section 17 and the East Half of the Southeast Quarter of Section 18, lying Southwesterly of the centerline of Rand Road, all in Township 42 North, Range 11 East of the Third Principal Meridian, according to the plat thereof recorded July 16, 1986 as Document No. 86297345 described as follows: Beginning at a Southerly corner of said Lot 2, said point being at the intersection of a line 443.40 feet East of the West line of the Southwest Quarter of said Section 17 with a line 775 feet North of the South line of the West Half of the Southwest Quarter of said Section 17; thence North 00 degrees 05 minutes 52 seconds East along the Southerly line of said Lot 2 for a distance of 86.81 feet; thence South 47 degrees 49 minutes 39 seconds East 129.86 feet to a point on the Southerly line of Lot 2, said line being also a line 775 feet North of the South line of the West Half of said Section 17; thence North 89 degrees 46 minutes 28 seconds West along said last described line, being the Southerly line of said Lot 2 for a distance of 96.40 feet to the Place of Beginning;

# UNOFFICIAL COPY

90612774

Excepting Therefrom the following:

That part of the West Half of the Southwest Quarter of Section 17, Township 42 North, Range 11 East of the Third Principal Meridian, lying Southwesterly of the centerline of Rand Road described as follows: Beginning at the intersection of a line 900 feet North of and parallel with the South line of the West Half of the Southwest Quarter of said Section 17 with a line 443.40 feet East of the West line of the Southwest Quarter of said Section 17, said point being also a Southerly corner of Lot 2 in Hardee's Rand Road Subdivision, being a subdivision of parts of the West Half of the Southwest Quarter of said Section 17 and the East Half of the Southeast Quarter of said Section 18, lying Southwesterly of the centerline of Rand Road, in Township 42 North, Range 11 East of the Third Principal Meridian, according to the plat thereof recorded July 16, 1986 as Document No. 86297345; thence North 89 degrees 46 minutes 28 seconds West along a line 900 feet North of and parallel with the South line of the West Half of the Southwest Quarter of said Section 17, said line being also a Southerly line of said Lot 2 for a distance of 42.41 feet; thence South 47 degrees 49 minutes 39 seconds East to a point on a line 443.40 feet East of the West line of the Southwest Quarter of said Section 17; thence North 00 degrees 05 minutes 52 seconds East along a line 443.40 feet East of the West line of the Southwest Quarter of said Section 17, said line being also the Southerly line of said Lot 2 a distance of 38.19 feet to the Place of Beginning; said Parcel 36 herein described contains 0.411 acre, more or less, all in Cook County, Illinois.

# UNOFFICIAL COPY

9 0 5 1 2 7 7 4

## EXCEPTION TO ADDITIONAL PROPERTY:

That part of the West Half of the Southwest Quarter of Section 17, Township 42 North, Range 11 East of the Third Principal Meridian, lying Southwesterly of the centerline of Rand Road described as follows: Beginning at the intersection of a line 900 feet North of and parallel with the South line of the West Half of the Southwest Quarter of said Section 17 with a line 443.40 feet East of the West line of the Southwest Quarter of said Section 17, said point being also a Southerly corner of Lot 2 in Hardee's Rand Road Subdivision, being a subdivision of parts of the West Half of the Southwest Quarter of said Section 17 and the East Half of the Southeast Quarter of said Section 18, lying Southwesterly of the centerline of Rand Road, in Township 42 North, Range 11 East of the Third Principal Meridian, according to the plat thereof recorded July 16, 1936 as Document No. 86297345, thence North 89 degrees 46 minutes 29 seconds West along a line 900 feet North of and parallel with the South line of the West Half of the Southwest Quarter of said Section 17, said line being also a Southerly line of said Lot 2 for a distance of 42.41 feet; thence South 47 degrees 49 minutes 39 seconds East to a point on a line 443.40 feet East of the West line of the Southwest Quarter of said Section 17; thence North 00 degrees 05 minutes 52 seconds East along a line 443.40 feet East of the West line of the Southwest Quarter of said Section 17, said line being also the Southerly line of said Lot 2 a distance of 38.19 feet to the Place of Beginning, said parcel of land herein described contains 0.019 acres, more or less, in Cook County, Illinois.

90612774

UNOFFICIAL COPY

Property of Cook County Clerk's Office