

UNOFFICIAL COPY

OFFICIAL BUSINESS - NO FEE

90041700

Earl L. Neal
EARL L. NEAL & ASSOCIATES, Special Attorney
THE METROPOLITAN WATER RECLAMATION DISTRICT OF GREATER CHICAGO

338

LIS PENDENS NOTICE

IN THE CIRCUIT COURT OF COOK COUNTY ILLINOIS

COUNTY DEPARTMENT, LAW DIVISION

90041700

THE METROPOLITAN WATER RECLAMATION DISTRICT
OF GREATER CHICAGO, a Municipal Corporation,

Plaintiff,

vs.

CONDEMNATION

Case No. 90L 50081

SLURRY SYSTEMS, INC., a Corporation of Delaware;
FIRST BANK OF WHITING, a Corporation of Indiana;
and UNKNOWN OWNERS,

90041700

Defendants.

DEPT-01 RECORDING
TAXES TRANSFER 01/25/90
COOK COUNTY RECORDER

I, the undersigned, do hereby certify that the above entitled cause was filed in
the above Court on the 24th day of January 1990 for
Condemnation and is now pending in said

(Kind of Action)

Court and that the property affected by said cause is described as follows:

(Give legal description): (See Attached.)

_____ ; in Cook County, Illinois

Signature: Earl L. Neal (Check one)
 Party to said Cause.
 Attorney of Record.
Michael D. Leroy, Esq.
EARL L. NEAL & ASSOCIATES
(Type or print name for clarification)

111 W. Washington St., Chicago, IL
(Address)

Mail to: Name Earl L. Neal & Associates
c/o Michael D. Leroy
Address 111 W. Washington St., Chicago, IL

Deposit in Box No. _____
Recorder's Office.

16

UNOFFICIAL COPY

EDITION 1973-1974

BOYD L. YOUNG, HONORARY CLERK OF THE COURT

RECEIVED AT THE CLERK'S OFFICE

FILED

DATE

BY

FILE

RECEIVED

DATE

BY

FILE

as well as any other and other words

and will

in an attempt to

to be in the hands of

and in the hands of

and in the hands of

and in the hands of

and in the hands of

and in the hands of

and in the hands of

and in the hands of

Property of Cook County Clerk's Office

UNOFFICIAL COPY

9 0 0 4 1 7 0 0

GRANTOR: SLURRY SYSTEMS, INC.
Rev. 10-12-89

PARCEL 22A - PERMANENT SUBTERRANEAN EASEMENT

THE PROPERTY AND SPACE LYING BETWEEN ELEVATIONS OF -265 FEET AND -325 FEET (CHICAGO CITY DATUM) AND ALSO LYING WITHIN THE BOUNDARIES, PROJECTED VERTICALLY DOWNWARD FROM THE SURFACE OF THE EARTH OF A 60-FOOT STRIP OF LAND LYING 30 FEET ON EACH SIDE OF A CENTER LINE IN THAT PART OF NORTHEASTERLY 150 FEET (AT RIGHT ANGLE MEASUREMENT) OF THAT PART OF THE EAST 1/2 OF THE NORTHEAST 1/4 OF SECTION 2, TOWNSHIP 36 NORTH, RANGE 14 EAST OF THE THIRD PRINCIPAL MERIDIAN WHICH LIES SOUTHWESTERLY OF THE SOUTHWESTERLY LINE OF THE LITTLE CALUMET RIVER, AS ESTABLISHED BY THE UNITED STATES GOVERNMENT AND KNOWN AS THE CUT LINE AND WEST OF A LINE WHICH IS 200 FEET WEST OF (AT RIGHT ANGLE MEASUREMENT) THE EAST LINE OF SAID SECTION 2, IN COOK COUNTY, ILLINOIS, WHICH IS MORE PARTICULARLY DESCRIBED AS FOLLOWS:

COMMENCING AT THE SOUTHWEST CORNER OF THE NORTHEAST 1/4 OF SAID NORTHEAST 1/4; THENCE NORTH $00^{\circ} 32' 58''$ WEST ALONG THE WEST LINE OF THE NORTHEAST 1/4 OF SAID NORTHEAST 1/4, 222.65 FEET; THENCE NORTH $88^{\circ} 43' 42''$ EAST, 438.98 FEET TO THE POINT OF BEGINNING ON A LINE 150 FEET SOUTHWESTERLY (AT RIGHT ANGLE MEASUREMENT) FROM SAID CUT LINE; THENCE CONTINUING NORTH $88^{\circ} 43' 42''$ EAST, 309.48 FEET TO SAID CUT LINE.

THE SIDE LINES OF SAID EASEMENT ARE TO BE LENGTHENED OR SHORTENED TO BEGIN ON SAID SOUTHWESTERLY LINE LYING 150 FEET (AT RIGHT ANGLE MEASUREMENT) SOUTHWESTERLY FROM THE SAID CUT LINE AND TO END OF SAID CUT LINE.

ALL AS SHOWN ON THE PLAT MARKED EXHIBIT 22B ATTACHED HERETO AND MADE A PART HEREOF.

90041700

UNOFFICIAL COPY

Property of Cook County Clerk's Office

00000000

UNOFFICIAL COPY

9 0 0 4 1 7 0 0

GRANTOR: SLURRY SYSTEMS, INC.

PARCEL 22C - PERMANENT EASEMENT

THAT PART OF THE NORTHEASTERLY 150 FEET (AT RIGHT ANGLE MEASUREMENT) OF THAT PART OF THE EAST 1/2 OF THE NORTHEAST 1/4 OF SECTION 2, TOWNSHIP 36 NORTH, RANGE 14 EAST OF THE THIRD PRINCIPAL MERIDIAN WHICH LIES SOUTHWESTERLY OF THE SOUTHWESTERLY LINE OF THE LITTLE CALUMET RIVER, AS ESTABLISHED BY UNITED STATES GOVERNMENT AND KNOWN AS THE CUT LINE AND WEST OF A LINE WHICH IS 200 FEET WEST OF (AT RIGHT ANGLE MEASUREMENT) THE EAST LINE OF SAID SECTION 2, IN COOK COUNTY, ILLINOIS, BOUNDED AND DESCRIBED AS FOLLOWS:

COMMENCING AT THE SOUTHWEST CORNER OF THE NORTHEAST 1/4 OF SAID NORTHEAST 1/4; THENCE NORTH 00° 32' 58" WEST ALONG THE WEST LINE OF THE NORTHEAST 1/4 OF SAID NORTHEAST 1/4, 222.65 FEET; THENCE NORTH 88° 43' 42" EAST, 342.95 FEET; THENCE NORTH 01° 16' 18" WEST, 53.22 FEET TO THE POINT OF BEGINNING ON SAID CUT LINE; THENCE CONTINUING NORTH 01° 16' 18" WEST, 25.00 FEET; THENCE SOUTH 88° 43' 42" WEST, 45.12 FEET TO SAID CUT LINE; THENCE SOUTH 62° 16' 48" EAST ALONG SAID CUT LINE, 51.58 FEET TO THE POINT OF BEGINNING.

ALL AS SHOWN ON THE PLAT MARKED EXHIBIT 22B ATTACHED HERETO AND MADE A PART HEREOF.

30041700

Cook County Clerk's Office

UNOFFICIAL COPY

Property of Cook County Clerk's Office

UNOFFICIAL COPY

90041700

METROPOLITAN WATER RECLAMATION DISTRICT OF GREATER CHICAGO AND

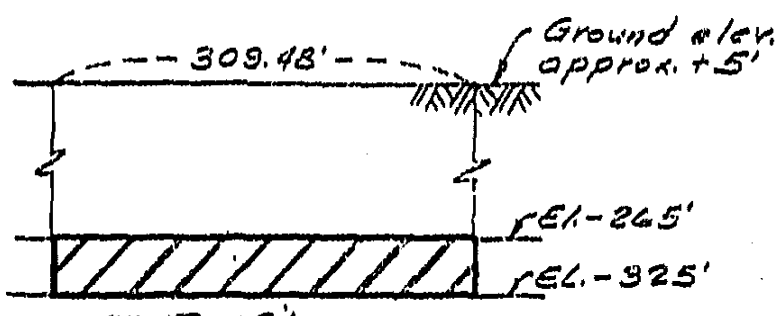
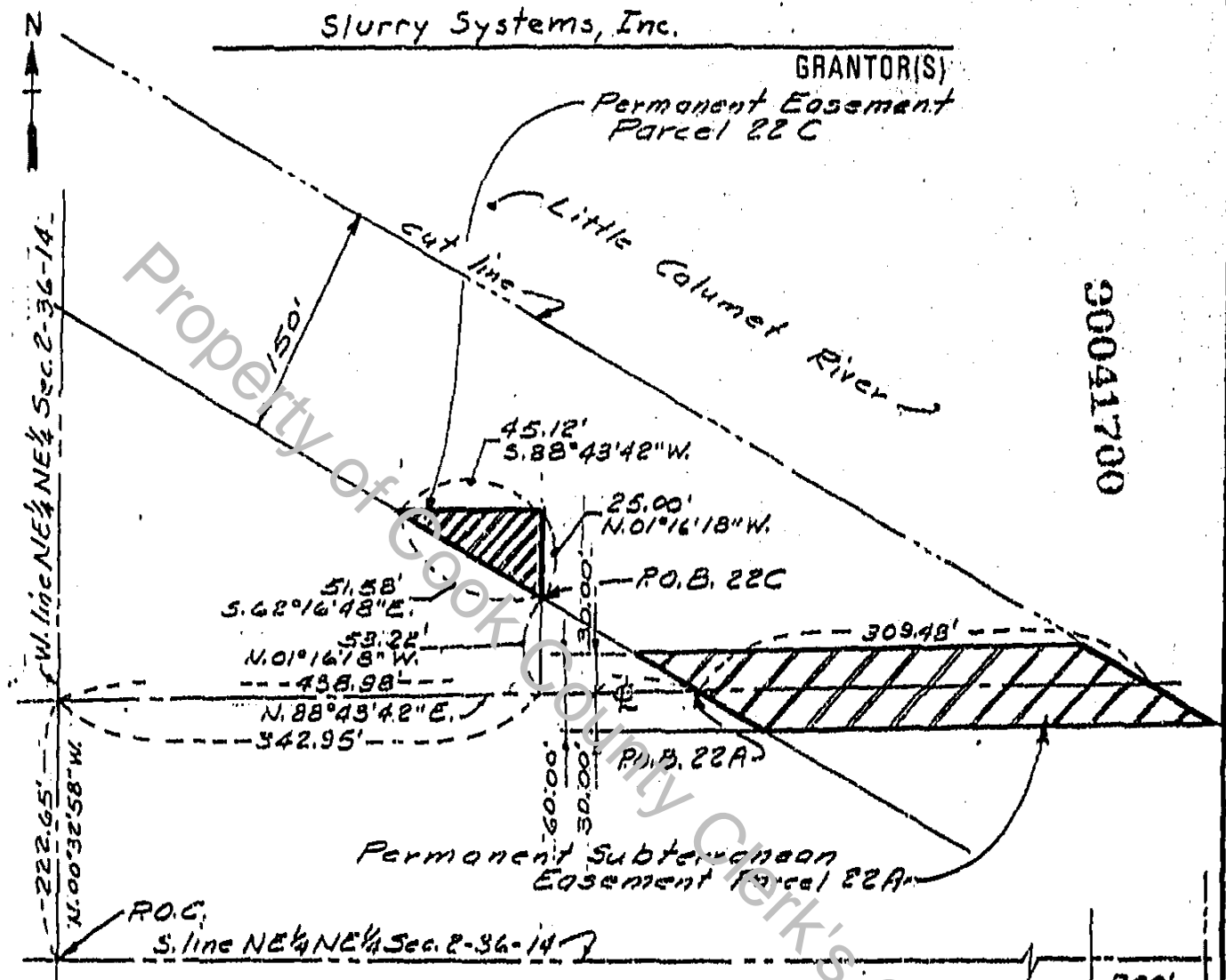

Notes:
All elevations are Chicago City Datum.
Not to scale.

Profile
Permanent Subterranean Easement Parcel 22A

NEGOTIATOR
Mazeika
DRAWN BY
10-18-89 (Rev)
DATE

Calumet Tunnel System, Tunnels,
Shafts and Connecting Structures
PROJECT
73-271-2H
P C M B NO.

EXHIBIT 22B

Property of Cook County Clerk's Office

90041700

E. line Sec. 2-36-14

UNOFFICIAL COPY

GRADUATE RELEASE TO ELECTRIC MOUNTAIN... 1971

1971

PROPERTY

PROPERTY

Property of Cook County Clerk's Office

PROPERTY