

UNOFFICIAL COPY

30053581

STATE OF ILLINOIS)
) SS
COUNTY OF COOK)

CLERK

IN THE CIRCUIT COURT OF COOK COUNTY, ILLINOIS
COUNTY DEPARTMENT, COUNTY DIVISION

WILL CALL

IN THE MATTER OF THE SOUTH PALOS)
TOWNSHIP SANITARY DISTRICT, COOK)
COUNTY, ILLINOIS, SPECIAL)
ASSESSMENT FOR THE INSTALLATION)
OF WATER MAINS AND A WATER)
DISTRIBUTION SYSTEM IN PORTIONS OF)
126TH STREET, 127TH STREET, 128TH)
STREET, 128TH PLACE, 129TH STREET,)
129TH PLACE, 130TH STREET, 131ST)
STREET, 131ST PLACE, 132ND STREET,)
133RD STREET, 135TH STREET,)
DEERWOOD LANE, DEERWOOD DRIVE,)
HILLSIDE DRIVE, POLOMA DRIVE,)
HILLCREST DRIVE, WINDWARD TRAIL,)
MEADOWLARK DRIVE, FARMHILL LANE,)
CORNELL LANE, 88TH AVENUE, 87TH)
AVENUE, 86TH AVENUE, 85TH COURT,)
85TH AVENUE, 84TH AVENUE, 83RD)
COURT, 82ND COURT, 82ND AVENUE,)
81ST COURT, 80TH AVENUE, AND IN)
EASEMENTS IN THE SOUTH PALOS)
TOWNSHIP SANITARY DISTRICT, AS)
WELL AS THOSE EXTERNAL)
IMPROVEMENTS NECESSARY TO BRING)
WATER TO THE DISTRICT'S WATER)
DISTRIBUTION SYSTEM.)

SOUTH PALOS TOWNSHIP
SANITARY DISTRICT
SPECIAL ASSESSMENT
NO. 88-1

DEPT-09 \$0.00
17777 TRAN 239202/01/90 10:16:00
#3079 + F *--90-053581
COOK COUNTY RECORDER

ASSESSMENT ROLL AND REPORT

Report and Assessment Roll made by the Commissioner appointed by the President of the Board of Trustees of the South Palos Township Sanitary District to make a true and impartial assessment of the cost of the installation of water mains and a water distribution system in portions of 126th Street, 127th Street, 128th Street, 128th Place, 129th Street, 129th Place, 130th Street, 131st Street, 131st Place, 132nd Street, 133rd Street, 135th Street, Deerwood Lane, Deerwood Drive, Hillside Drive, Poloma Drive, Hillcrest Drive, Windward Trail, Meadowlark

30053581

30053581

UNOFFICIAL COPY

9 0 0 3 5 3 1

1855006

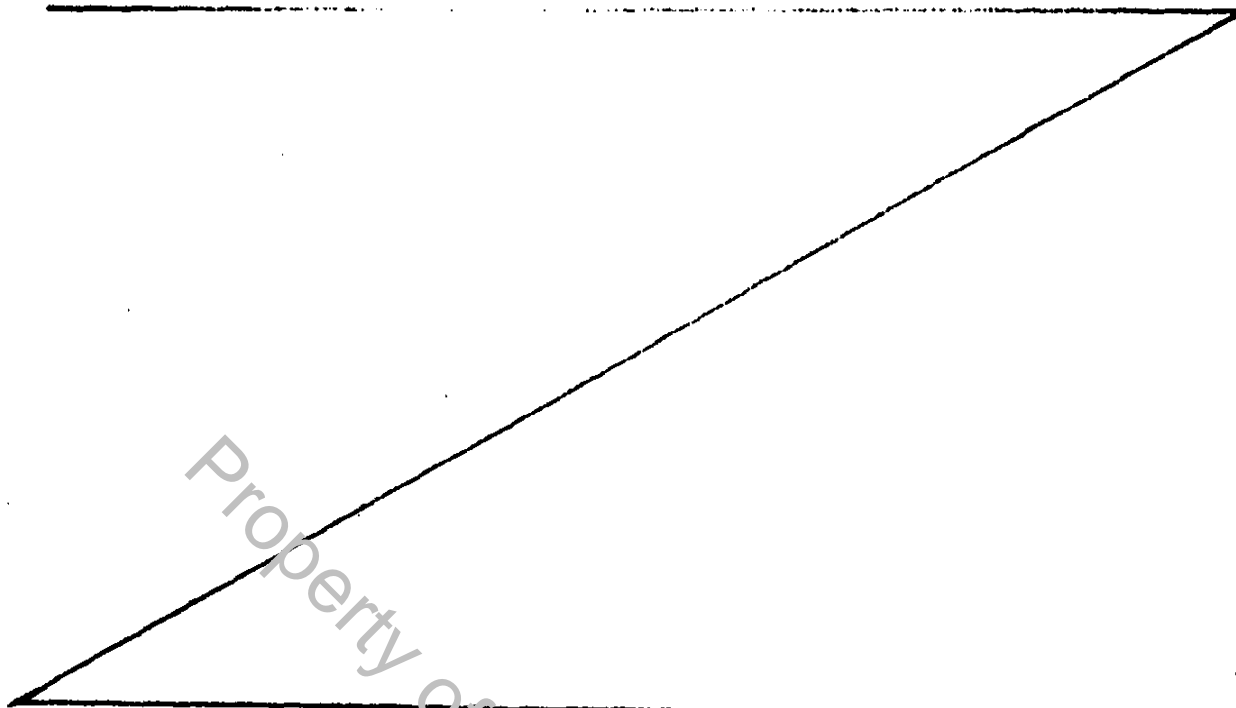

Drive, Farmhill Lane, Cornell Lane, 88th Avenue, 87th Avenue, 86th Avenue, 85th Avenue, 84th Avenue, 83rd Avenue, 82nd Court, 82nd Avenue, 81st Court, 80th Avenue, and in easements in the South Palos Township Sanitary District, as well as those external improvements necessary to bring water to the District's Water Distribution System, in accordance with the Ordinance, Recommendation and Estimate of the Board of Trustees and passed by the President and Board of Trustees of said District on March 13, 1989, showing a list of all the lots, blocks, tracts and parcels of land assessed for the proposed improvements; the amount assessed against each; the name of the person who paid the taxes on each such parcel during the last preceding calendar year in which taxes were paid, and the residence of the person so paying the taxes on each parcel, so far as the same can be found after diligent inquiry, the amount found by said Commissioner as public benefits, if any, and assessed to the district aforesaid; the amount of each installment of said assessment.

UNOFFICIAL COPY

REPORT AND ASSESSMENT ROLL

SHEET NO. 1
SOUTH PRICES TOWNSHIP SANITARY DISTRICT - WATERWORKS IMPROVEMENT

OF SPECIAL ASSESSMENT NO. 88-1

NAME AND RESIDENCE OF PERSON WHO PAID THE TAXES DURING THE LAST PRECEDING CALENDAR YEAR	PART OF LOT OR LAND	LOT BLOCK	FIRST INSTALLMENT	SUBSEQUENT INSTALLMENTS EACH	TOTAL ASSESSMENT	POL. LAND	CENT. LAND	POL. LAND	CENT. LAND
R.E. Bailey 12620 S. 84th Ave. Palos Park, Ill. 60464			2155 94	650 00	8005 94				
James P. Loughrey 8402 Hillside Dr. Palos Park, Ill. 60464			2155 94	650 00	8005 94				
Donald Weikum 12652 Hillside Dr. Palos Park, Ill. 60464			2155 94	650 00	8005 94				
Heritage Std. Bldg. - B137 2400 W. 95th St. Evanston Park, Ill. 60422			2155 94	650 00	8005 94				
Gene/Barbara McConthy 12659 Hillside Dr. Palos Park, Ill. 60464			2155 94	650 00	8005 94				
James Babakitis 8459 Hillside Dr. Palos Park, Ill. 60464			2155 94	650 00	8005 94				
Melna Corp. 12650 S. Harlem Palos Heights, Ill. 60463			2155 94	650 00	8005 94				
Stephen J. Skriba III 12620 S. 84th Ave. Palos Park, Ill. 60464			2155 94	650 00	8005 94				
Olympia Alexson 12650 S. 84th Ave. Palos Park, Ill. 60464			2155 94	650 00	8005 94				
Fred K. H. Bartlett's Palos Park Sub. of the SE 1/4 of Sec. 26-37-12, CCI.					30033581				
Bertow's Hillside Acres a sub. of part of the SW 1/4 of Sec. 26-37-12, CCI.									
Michael J. Kypchek III 12022 S. 73rd Ave. Palos Heights, Ill. 60463			2155 94	650 00	8005 94				
Fred J. Hunzinger 8321 W. 126th St. Palos Park, Ill. 60464			2155 94	650 00	8005 94				
David A. Feukes 8313 W. 126th St. Palos Park, Ill. 60464			2155 94	650 00	8005 94				
John P. Manthey 12622 S. 82nd Ave. Palos Park, Ill. 60464			2155 94	650 00	8005 94				
James A. Caglianese 6250 W. 127th St. Palos Park, Ill. 60464			2155 94	650 00	8005 94				
James A. Caglianese W 1/2 (ex N. 398.144 ft) 23-26-414-007			2155 94	650 00	8005 94				
John P. Manthey E 1/2 (ex N. 458 ft) 23-26-413-012			2155 94	650 00	8005 94				
David A. Feukes E 1/2 of the NW 1/4 23-26-413-011			2155 94	650 00	8005 94				
Fred J. Hunzinger W 1/2 of the NW 1/4 23-26-409-015			2155 94	650 00	8005 94				
Michael J. Kypchek III W 1/2 of the E 2/3 of the 23-26-409-014			2155 94	650 00	8005 94				
Martha J. Stank W 1/2 of the E 2/3 of the 23-26-409-014			2155 94	650 00	8005 94				
Bernard Muschwitz 11012 Theresa Cir. 20 3 Oak Brook Club Dr. Oak Brook, Ill. 60521			2155 94	650 00	8005 94				
SE 1/4 of Sec. 26-37-12, CCI.									
PAGE TOTALS			32,339 10	9750 00	120,089 10				

UNOFFICIAL COPY

REPORT AND ASSESSMENT ROLL

SHEET NO. 2
IMPROVEMENT SOUTH PACES TOWNSHIP SAUTRY DISTRICT-WATERWORKS

OF SPECIAL ASSESSMENT NO. 88-1

NAME AND RESIDENCE OF PERSON WHO PAID THE TAXES DURING THE LAST PRECEDING CALENDAR YEAR IN WHICH TAXES WERE PAID	PART OF LOT OR LAND	LOT BLOCK	FIRST INSTALLMENT	SUBSEQUENT INSTALLMENTS EACH	TOTAL ASSESSMENT	DOL. LANS. CEM.
John D. Vujanich 12635 S. 87th Ave. Palos Park, Ill. 60464	23-26-413-C05	5	2155 94	650 00	8005 94	
Kenneth E. Medema 8320 W. 127th St. Palos Park, Ill. 60464	23-26-413-C06	4	2155 94	650 00	8005 94	
Robert J. Gausselein 8310 W. 127th St. Palos Park, Ill. 60464	23-26-413-C08	3	2155 94	650 00	8005 94	
Fredrick H. Bartlett & Co S Palos Park sub. of the SE 1/4 of Sec. 26-37-12, CCI.						
Charles K. Dybas 8130 W. 127th St. Palos Park, Ill. 60464	23-26-415-C21	15	2155 94	650 00	8005 94	
Bonnie C. Hart 12623 S. 82nd Ave. Palos Park, Ill. 60464	23-26-415-C20	15	2155 94	650 00	8005 94	
Patricia + Kenneth Acres, a sub. of the E 1/2 of Blk. 15 and all of Blk. 16 in Fredrick H. Bartlett & Co S Palos Park sub. of the SE 1/4 of Sec. 26-37-12, CCI.					30053381	
Chester A. Starnon 12642 S. 80th Ave. Palos Park, Ill. 60464 Current Resident	23-26-415-013	7	2155 94	650 00	8005 94	
C.H. Lin 8002 W. 127th St. Palos Park, Ill. 60464	23-26-415-014	8	2155 94	650 00	8005 94	
Jay E. Freiling 8020 W. 127th St. Palos Park, Ill. 60464	23-26-415-015	9	2155 94	650 00	8005 94	
Jonasuk Yu 8000 W. 127th St. Palos Park, Ill. 60464	23-26-415-016	10	2155 94	650 00	8005 94	
Tia Hsing Huang P.O. Box 246 Westmont, Ill. 60559	23-26-415-017	11	2155 94	650 00	8005 94	
William Glomb 8110 W. 127th St. Palos Park, Ill. 60464	23-26-415-019	13	2155 94	650 00	8005 94	
That portion of the E 1/2 of the NE 1/4 of Sec. 34-37-12 lying SE of the Southeastern right of way line of the Wash R. R., ex. 131st St., CCI.						
Albert Burneik 8800 W. 131st St. Palos Park, Ill. 60464	23-34-202-C04		2155 94	650 00	8005 94	
PAGE TOTALS						
			25871 28	7800 00	96,071 28	

UNOFFICIAL COPY

REPORT AND ASSESSMENT ROLL

SHEET NO. 3
IMPROVEMENT SOUTH PACS TOWNSHIP SANITARY DISTRICT - WATERWORKS

OF SPECIAL ASSESSMENT NO. 88-1

NAME AND RESIDENCE OF PERSON WHO PAID THE TAXES DURING THE LAST PRECEDING CALENDAR YEAR IN WHICH TAXES WERE PAID	PART OF LOT OR LAND	LOT BLOCK	POLY. CENTRALMENT	POLY. CENTRALMENT EACH	POLY. CENTRALMENT TOTAL	CENT
Jane Gray's Sub. of the S. 100s. (ex. the W. 2 rds thereof) of the W 1/2 of the NW 1/4 of Sec. 35-37-12, CCI.						
Arthur de Ratie 6758 W. 131st St Palos Park, Ill. 60464		8	2155 94	650 00	8005 94	
Arthur de Ratie 8758 W. 131st St Palos Park, Ill. 60464		7	2155 94	650 00	8005 94	
Allen Kruk 8750 W. 131st St Palos Park, Ill. 60464		6	1079 97	325 00	4002 97	
(SAME AS ABOVE)		5	1079 97	325 00	4002 97	
Arthur F. Keman 8746 W. 131st St. Palos Park, Ill. 60464 EX. THE W. 22.27 FT.		5	1079 97	325 00	4002 97	
John J. Mulqueeny 8720 W. 131st St. Palos Park, Ill. 60464 The W. 100 FT.		4	2155 94	650 00	8005 94	
Frank T. Knoperek 8702 W. 131st St. Palos Park, Ill. 60464 EX. THE W. 100 FT.		4	2155 94	650 00	8005 94	
Doris Shaw 8600 W. 131st St. Palos Park, Ill. 60464		3	1079 97	325 00	4002 97	
(SAME AS ABOVE)		2	1079 97	325 00	4002 97	
(SAME AS ABOVE)		1	2155 94	650 00	8005 94	
Palos Park Terrace, a sub. of part of the W. 1/2 of the NW 1/4 of Sec. 35-37-12, CCI.						
Temmy M. Crouhurst 12748 S. 86th Ave. Palos Park, Ill. 60464		1	2155 94	650 00	8005 94	
Robert/Mavis Crouhurst 10564 Warden Parkway Chicago, Ill. 60643		2	2155 94	650 00	8005 94	
Robert Crouhurst 10564 Warden Parkway Chicago, Ill. 60643		3	2155 94	650 00	8005 94	
Edward A. Sprinkle 12810 S. 86th Ave. Palos Park, Ill. 60464		4	2155 94	650 00	8005 94	
John D. Lindner 12900 S. 86th Ave. Palos Park, Ill. 60464 Current Resident		7	2155 94	650 00	8005 94	
John L. Lindner 12900 S. 86th Ave. Palos Park, Ill. 60464 Current Resident		8	2155 94	650 00	8005 94	
PAGE TOTALS						
			30183 16	9100 00	112083 16	

REPORT AND ASSESSMENT ROLL

SHEET NO. 4 SOUTH PILOS TOWNSHIP SANITARY DISTRICT - WATERWORKS IMPROVEMENT

OF SPECIAL ASSESSMENT NO. 88-1

NAME AND RESIDENCE OF PERSON WHO PAID THE TAXES DURING THE LAST PRECEDING CALENDAR YEAR <small>(IN WHICH TAXES WERE PAID)</small>	PART OF LOT OR LAND	LOT BLOCK	PIN#	INSTALLMENT	PRT. LANS	PERCENT	PERCENT	PRT. LANS	PERCENT	TOTAL ASSESSMENT
--	---------------------	-----------	------	-------------	-----------	---------	---------	-----------	---------	------------------

Pilos Park Terrace, a sub. of part of the W. 1/2 of the NW 1/4 of sec. 35-37-12, CCI.

Nick Scarlati 631 W. 134th Pl Pilos Heights, Ill. 60463	23-35-105-009	9	2155	94	650.00	8005	94			
F.A. & E.B. Yunker 12920 S. 130th Ave. Pilos Park, Ill. 60464	23-35-105-010	10	2155	94	650.00	8005	94			
William Brennan 12950 S. 130th Ave Pilos Park, Ill. 60464	23-35-105-018	11	2155	94	650.00	8005	94			
John Fuller The E. 180ft. of lots 12+13	23-35-105-029	13	2155	94	650.00	8005	94			
Robert/Ronnie Harper The W. 120ft. of lots 12+13	23-35-105-030	13	2155	94	650.00	8005	94			
Morton L. Kissell 8700 W. 130th St. Pilos Park, Ill. 60464	23-35-105-022	20	2155	94	650.00	8005	94			
John E. Hahn Russell Smith 8640 W. 130th St. Pilos Park, Ill. 60464	23-35-105-023	19	2155	94	650.00	8005	94			
Dick Parrish 8650 W. 130th St. Pilos Park, Ill. 60464	23-35-105-024	18	2155	19	650.00	8005	19	3003581		
Steve Mekuly David Henney 8640 W. 130th St. Pilos Park, Ill. 60464	23-35-105-025	17	2155	94	650.00	8005	94			
John & Fontaine 8630 W. 130th St. Pilos Park, Ill. 60464	23-35-105-026	16	2155	94	650.00	8005	94			
Frank Ristucci 7 Bell Oak Lane Lemont, Ill. 60439	23-35-105-027	15	2155	94	650.00	8005	94			
John Lavely 8620 W. 130th St. Pilos Park, Ill. 60464	23-35-105-028	14	2155	94	650.00	8005	94			
Reginald T. Krisk 8757 W. 130th St. Pilos Park, Ill. 60464	23-35-106-004	24	2155	94	650.00	8005	94			
Tom & Vera Arachkenhny 8757 W. 130th St. Pilos Park, Ill. 60464	23-35-106-004	24	2155	94	650.00	8005	94			
Pilos Park, Ill. 60464	23-35-106-005	25	2155	94	650.00	8005	94			
William H. Durney 15159 1/2 W. 130th Ave. Pilos Park, Ill. 60464 Crescent Homes Inc. 7550 W. 130th Ave. Pilos Park, Ill. 60464 12111 Spring Dr. Pilos Park, Ill. 60464	23-35-106-001		2155	94	650.00	8005	94			
William H. Durney 15159 1/2 W. 130th Ave. Pilos Park, Ill. 60464 Pilos Park Terrace, a sub. of part of the W. 1/2 of the NW 1/4 of sec. 35-37-12, CCI.	23-35-106-002		2155	94	650.00	8005	94			
William H. Durney 15159 1/2 W. 130th Ave. Pilos Park, Ill. 60464 Pilos Park Terrace, a sub. of part of the W. 1/2 of the NW 1/4 of sec. 35-37-12, CCI.	23-35-106-003		2155	94	650.00	8005	94			
PAGE TOTALS										

UNOFFICIAL COPY

REPORT AND ASSESSMENT ROLL

SHEET NO. 5 SOUTH PALOS TOWNSHIP SPARTAN DISTRICT - WATERWORKS IMPROVEMENT

SPECIAL ASSESSMENT NO. 88-1

NAME AND RESIDENCE OF PERSON WHO PAID THE TAXES DURING THE LAST PRECEDING CALENDAR YEAR IN WHICH TAXES WERE PAID	PART OF LOT OR LAND	LOT BLOCK	FIRST INSTALLMENT	SUBSEQUENT INSTALLMENTS EACH	TOTAL ASSESSMENT	
					DOL. LANS	CENT

Palos Park Terrace, a sub. of part of the W. 1/2 of the NW 1/4 of Sec. 35-37-12, C.C.I.

8651 W. 130th St. Kuo Ching Chen/Christine Jacobek	23-35-106-006	26	2155	94	650	00	8005	94
---	---------------	----	------	----	-----	----	------	----

Donald Graf Palos Park, Ill. 60464	23-35-106-007	27	2155	94	650	00	8005	94
---------------------------------------	---------------	----	------	----	-----	----	------	----

J. Richard Atman 8627 W. 130th St. Palos Park, Ill. 60464	23-35-106-008	28	2155	94	650	00	8005	94
---	---------------	----	------	----	-----	----	------	----

Sophie Wasilowski 8625 W. 130th St. Palos Park, Ill. 60464	23-35-106-009	29	2155	94	650	00	8005	94
--	---------------	----	------	----	-----	----	------	----

Thomas C. Pichman 13002 S. 68th Ave. Palos Park, Ill. 60464	23-35-106-010	30	2155	94	650	00	8005	94
---	---------------	----	------	----	-----	----	------	----

Palos Park, Ill. 60463 12600 S. Harlem Ave. Palos Park, Ill. 60463	23-35-106-013	31	2152	19	650	00	8006	19
--	---------------	----	------	----	-----	----	------	----

Feeley's Resub of that part of the NW 1/4 of the NW 1/4 of Sec. 35-37-12 described as follows, commencing at the NW corner of the NW 1/4 of Sec. 35, beginning there S. along the W. line of the NW 1/4 of Sec. 35, centerline of 8th Ave. 1324.16 ft. measured (1324.16 ft. rec'd) to a point on the centerline of 124th St., thence E. by 493.05 ft. to a point on the NW 1/4 of Sec. 35, also being the centerline of 8th Ave. 1346.44 ft. to a point on the centerline of 8th Ave., thence N. by 224.22 ft. to a point on the NW 1/4 of Sec. 35, also being the centerline of 8th St., thence W. along the N. line of the NW 1/4 of Sec. 35, there will along the N. line of the NW 1/4 of Sec. 35, 1323.03 ft. measured (1324.17 ft. recorded) to point of beginning, except part dedicated for highway purposes.	30053881							
--	----------	--	--	--	--	--	--	--

Palos Park, Ill. 60464 13100 Southwest Hwy. Palos Park, Ill. 60464	23-35-110-017	1	2155	94	650	00	8005	94
--	---------------	---	------	----	-----	----	------	----

Palos Park, Ill. 60464 13100 Southwest Hwy. Palos Park, Ill. 60464	23-35-110-018	2	2155	94	650	00	8005	94
--	---------------	---	------	----	-----	----	------	----

Palos Park, Ill. 60464 13100 Southwest Hwy. Palos Park, Ill. 60464	23-35-110-019	2	2155	94	650	00	8005	94
--	---------------	---	------	----	-----	----	------	----

Palos Park, Ill. 60464 13100 Southwest Hwy. Palos Park, Ill. 60464	23-35-110-020	2	2155	94	650	00	8005	94
--	---------------	---	------	----	-----	----	------	----

Palos Park, Ill. 60464 13100 Southwest Hwy. Palos Park, Ill. 60464	23-35-110-021	2	2155	94	650	00	8005	94
--	---------------	---	------	----	-----	----	------	----

Palos Park, Ill. 60464 13100 Southwest Hwy. Palos Park, Ill. 60464	23-35-110-022	2	2155	94	650	00	8005	94
--	---------------	---	------	----	-----	----	------	----

Palos Park, Ill. 60464 13100 Southwest Hwy. Palos Park, Ill. 60464	23-35-110-023	2	2155	94	650	00	8005	94
--	---------------	---	------	----	-----	----	------	----

PAGE TOTALS

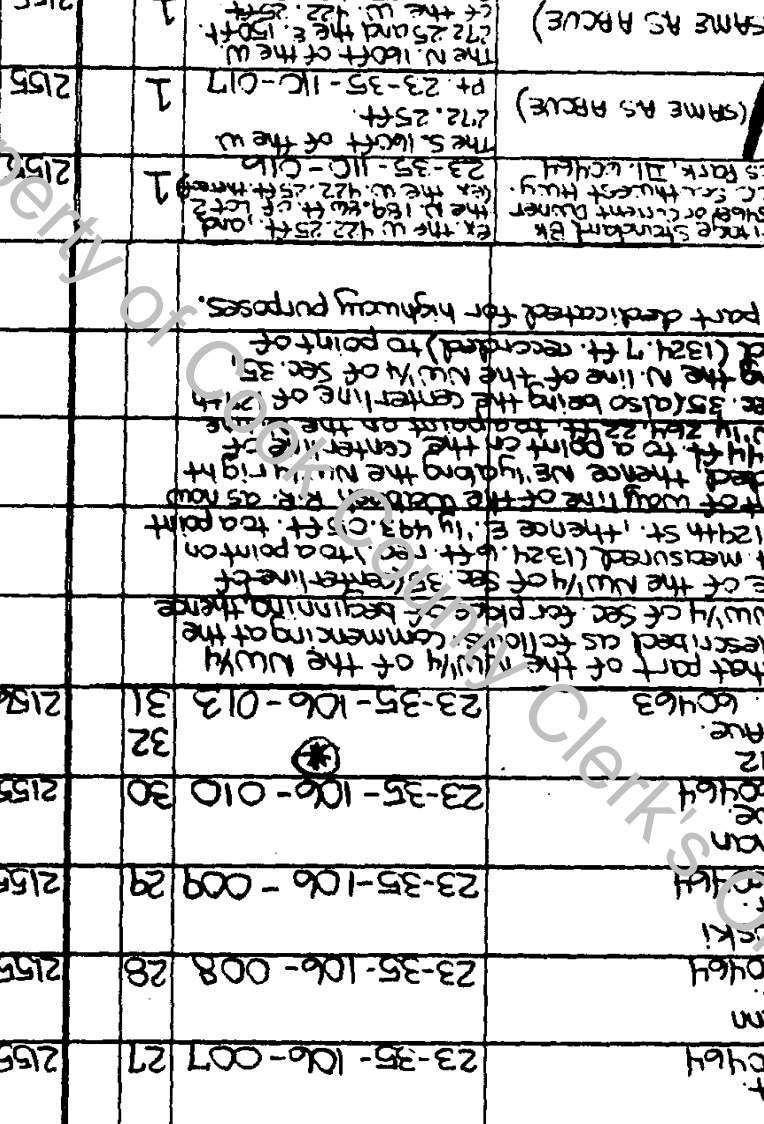

UNOFFICIAL COPY

UNOFFICIAL COPY

REPORT AND ASSESSMENT ROLL

SHEET NO. 6
IMPROVEMENT SOUTH PRICKS TOWNSHIP SMITHY DISTRICT - WATERWORKS

OF SPECIAL ASSESSMENT NO. 88-1

SUBSEQUENT	FIRST	PART OF LOT OR LAND	LOT BLOCK	DOL. CENTRAL	DOL. CENTRAL	DOL. CENTRAL	DOL. CENTRAL	DOL. CENTRAL	DOL. CENTRAL
ASSESSMENT	ASSESSMENT			LAND	LAND	LAND	LAND	LAND	LAND

NAME AND RESIDENCE OF PERSON WHO PAID THE TAXES
DURING THE LAST PRECEDING CALENDAR YEAR
IN WHICH TAXES WERE PAID

Feeley's Resub. of part of the NW1/4 of the NW1/4 of Sec. 35-37-12, CCI (CONTINUED)

Patrick J. Ormally
1310C Southwest Hwy
Palos Park, Ill. 60464

Raymond D. Fielda
6735 W. 127th St.
Palos Park, Ill. 60464

Robert W. Nachtrieb
8401 W. 129th St.
Palos Park, Ill. 60464

Norman H. Nachtrieb
P.O. Box 61
Palos Park, Ill. 60464

Nativity BVM Church
4952 S. Paulina St.
Chicago, Ill. 60609

Louis Mool
8500 W. 131st St.
Palos Park, Ill. 60464

William J. Jonkman
13031 S. 60th Ave.
Palos Park, Ill. 60464

Daniel & Mary Ramec
13301 S. 60th Ct.
Alsip, Ill. 60405

Fred Miller
8530 W. 128th St.
Palos Park, Ill. 60464

Part of the W. 250ft. of the E. 500ft. of the N. 501.1 W. 1/2 of the E. 1/2 of the NW1/4 of Sec. 35-37-12, CCI.

Daniel & Emilie Cherskov
8441 W. 127th St.
Palos Park, Ill. 60464

Part of E. 330ft. of the S. 300ft. of the N. 350ft. of the E. 1/2 of the NW1/4 of Sec. 35-37-12, CCI.

Marguerite National Tr. 4822
6316 S. Western
Chicago, Ill. 60636

Part of the E. 50ft. of the S. 435ft. of the N. 750ft. of the E. 1/2 of the NW1/4 of Sec. 35-37-12, CCI.

D. Vandermeer - 6144
12740 S. 84th Ave.
Palos Park, Ill. 60464

PAGE TOTALS

258728 780000 96071 28

UNOFFICIAL COPY

REPORT AND ASSESSMENT ROLL

SHEET NO. 7
IMPROVEMENT SOUTH BRIDGES TOWNSHIP SANITARY DISTRICT - WATERWORKS

OF SPECIAL ASSESSMENT NO. 88-1

NAME AND RESIDENCE OF PERSON WHO PAID THE TAXES DURING THE LAST PRECEDING CALENDAR YEAR IN WHICH TAXES WERE PAID	PART OF LOT OR LAND	LOT BLOCK	FIRST INSTALLMENT	SUBSEQUENT INSTALLMENTS EACH	TOTAL ASSESSMENT
	DOL. CONT. LAND	DOL. CONT. LAND	DOL. CONT. LAND	DOL. CONT. LAND	DOL. CONT. LAND
	CENT.	CENT.	CENT.	CENT.	CENT.
Part of the W. 1/2 of the E. 1/4 of the NW 1/4 of the S. 1/4 of the NW 1/4 of Sec. 35-37-12, CCI.					
Margarette National Bank 6316 S. Western 4099 Chicago, Ill. 60636			2155 94	650 00	8005 94
Part of the E. 1/4 of the S. 1/2 of the N. 1/2 of the NW 1/4 of Sec. 35-37-12, CCI.			2155 94	650 00	8005 94
Margarette National Bank 6316 S. Western 4099 Chicago, Ill. 60636			2155 94	650 00	8005 94
Norman Nuchtrieb P.O. Box 61 8401 W. 121st St. Palos Park, Ill. 60477			2155 94	650 00	8005 94
Part of the E. 1/4 of the S. 1/2 of the N. 1/2 of the NW 1/4 of Sec. 35-37-12, CCI.			2155 94	650 00	8005 94
Dr. John Freedom 17100 S. Harlem Tinley Park, Ill. 60477			2155 94	650 00	8005 94
Part of the W. 1/2 of the E. 1/4 of the NW 1/4 of the S. 1/4 of the NW 1/4 of Sec. 35-37-12, CCI.			2155 94	650 00	8005 94
Margarette National Bank 6316 S. Western 4099 Chicago, Ill. 60636			2155 94	650 00	8005 94
Part of the NW 1/4 of the SE 1/4 of the NW 1/4 of Sec. 35-37-12, CCI.			2155 94	650 00	8005 94
Norman Nuchtrieb P.O. Box 61 8401 W. 121st St. Palos Park, Ill. 60477			2155 94	650 00	8005 94
Part of the NW 1/4 of the SE 1/4 of the NW 1/4 of Sec. 35-37-12, CCI.			2155 94	650 00	8005 94
Margarette National Bank 6316 S. Western 4099 Chicago, Ill. 60636			2155 94	650 00	8005 94
Part of the NW 1/4 of the SE 1/4 of the NW 1/4 of Sec. 35-37-12, CCI.			2155 94	650 00	8005 94
St. Peter & Paul Ukrainian Orthodox Church 8410 W. 131st St. Palos Park, Ill. 60477			2155 94	650 00	8005 94
Part of the NW 1/4 of the SE 1/4 of the NW 1/4 of Sec. 35-37-12, CCI.			2155 94	650 00	8005 94
(SAME AS ABOVE)			2155 94	650 00	8005 94
Part of the NW 1/4 of the SE 1/4 of the NW 1/4 of Sec. 35-37-12, CCI.			2155 94	650 00	8005 94
15091 58 4550 00 56041 58					

PAGE TOTALS

REPORT AND ASSESSMENT ROLL

SHEET NO. 8
IMPROVEMENT SOUTH PACIFIC TOWNSHIP SANITARY DISTRICT - WATERWORKS

OF SPECIAL ASSESSMENT NO. 88-1

NAME AND RESIDENCE OF PERSON WHO PAID THE TAXES DURING THE LAST PRECEDING CALENDAR YEAR IN WHICH TAXES WERE PAID		PART OF LOT OR LAND	LOT BLOCK	FIRST INSTALLMENT	SUBSEQUENT INSTALLMENTS EACH	TOTAL ASSESSMENT
				DOL. CENT. LANE CEN.	DOL. CENT. LANE CEN.	DOL. CENT. LANE CEN.
The 1/2 of the SW 1/4 of the SE 1/4 of the NW 1/4 of Sec. 35-37-12, CCI.						
Wagner & Fain Ziegler / Milana / Linda / Biljan				255	94	8005
23-35-104-063 The N. 265ft. of the W. 203.32ft. of the E. 783.32ft. of the 1/2 of the E 1/2 of the NW 1/4 of Sec. 35-37-12, CCI.						
Heritage Strayland Bank B205 2400 W. 95th St Evergreen Park, Ill. 60422				255	94	8005
Part of the S 51.55ft. of the N 766.55ft. of the W 203.32ft. of the E. 783.32ft. of the NW 1/4 of Sec. 35-37-12, CCI.						
Gordon Fortier 8500 W. 126th St Palos Park, Ill. 60464				255	94	8005
23-35-104-045 The N. 140ft. of the NW 1/4 of the SE 1/4 of the NW 1/4 of Sec. 35-37-12, CCI.						
Casimer A. Kabsa P.O. Box 424 Palos Park, Ill. 60464				255	94	8005
23-35-104-046 The S. 110ft. of the N. 265ft. of the E. 192ft. of the NW 1/4 of the SE 1/4 of the NW 1/4 of Sec. 35-37-12, CCI.						
Daniel R. Lynch 8460 W. 131st St. Palos Park, Ill. 60464				255	94	8005
Haday / Glyn						
23-35-104-047 The NW 1/4 (ex the N. 140ft. and ex the S. 110ft. of the NW 1/4 of the SE 1/4 of the NW 1/4 of Sec. 35-37-12, CCI.						
SOURCE A Glyn / 8460 W. 131st St. Palos Park, Ill. 60464				255	94	8005
(SAME AS ABOVE)						
23-35-104-048 The N. 150ft. of the W. 267ft. of the SW 1/4 of the SE 1/4 of the NW 1/4 of Sec. 35-37-12, CCI.						
Andrew E. Vitkuskas 1301 S. 66th Ave Palos Park, Ill. 60464				255	94	8005
23-35-104-049 The W. 267ft. of the SW 1/4 (ex the N. 150ft. and the S. 331 ft. thereof) of the SE 1/4 of the NW 1/4 of Sec. 35-37-12, CCI.						
Edward Melone 1301 S. 66th Ave Palos Park, Ill. 60464				255	94	8005
23-35-104-050						
PAGE TOTALS						
				19247	52	52000
				14147	52	14147

UNOFFICIAL COPY

REPORT AND ASSESSMENT ROLL

SHEET NO. 10 SOUTH PACOS TRUSTEESHIP SANITARY DISTRICT - WATERWORKS IMPROVEMENT

SPECIAL ASSESSMENT NO. 88-1

NAME AND RESIDENCE OF PERSON WHO PAID THE TAXES DURING THE LAST PRECEDING CALENDAR YEAR IN WHICH TAXES WERE PAID	PART OF LOT OR LAND	LOT BLOCK	FIRST INSTALLMENT	SUBSEQUENT INSTALLMENTS EACH	TOTAL ASSESSMENT	DOL. LAND	DOL. LAND	DOL. LAND
Scabo Subdivision of the N 1/2 of the W 1/2 of the NW 1/4 of Sec. 35-37-12, ex. that land taken for Pacos Knolls sub + ex. that part taken for Knolls sub + ex. that part taken for both Ave # 85th St, C.T.								
Joseph Szabo 1915 S. 85th Ave. P.O. Box 249 Pacos Park, Ill. 60464			2155 94	650 00	8005 94			
Pacos Knolls Sub. of the N 1/2 of the W 1/2 of the SE 1/4 of the NW 1/4 of Sec. 35-37-12 (except therefrom part described as follows: Beginning at a point 33ft. S. and 50ft. E. of the N.W. corner of the N 1/2 of the W 1/2 of the SE 1/4 of the NW 1/4, thence E. parallel to the N line of said N 1/2 of the W 1/2, 241.25ft.; thence S. 189.61 ft. to a point, thence W. 204.25ft. to a point 50ft. E. of the W line of said N 1/2 of the W 1/2, thence N. parallel to the W line 189.55 ft. to point of beginning.								
Carol Voss 800 Leann Gallup, NM. 87301			2155 94	650 00	8005 94			
Warren & Kath Walsh 8550 W. 134th Pl. Pacos Park, Ill. 60464			2155 94	650 00	8005 94			
Arthur G. Jolley 12901 S. 85th Ct. Pacos Park, Ill. 60464 David J. Kibort and vac. 129th St. adjacent thereto			2155 94	650 00	8005 94			
Dennis F. Jolley 12931 W. 85th Court Pacos Park, Ill. 60464			2155 94	650 00	8005 94			
Gary Katsnes 8520 W. 129th Pl. Pacos Park, Ill. 60464			2155 94	650 00	8005 94			
Roger Christ 12900 S. 85th Ave Pacos Park, Ill. 60464 and vac. 129th St. adjacent thereto			2155 94	650 00	8005 94			
Lawrence Lickus 12930 S. 85th Ave. Pacos Park, Ill. 60464			2155 94	650 00	8005 94			
Elmer J. Musil 8500 W. 134th Pl. Pacos Park, Ill. 60464			2155 94	650 00	8005 94			
Marcel D. Ring 12951 S. 85th Ave Pacos Park, Ill. 60464			2155 94	650 00	8005 94			
Scott P. Price 8535 W. 129th Pl. Pacos Park, Ill. 60464			2155 94	650 00	8005 94			
William D. Paxton 8525 W. 129th Pl. Pacos Park, Ill. 60464			2155 94	650 00	8005 94			
Kay Parker 8525 W. 129th Pl. Pacos Park, Ill. 60464			2155 94	650 00	8005 94			
John J. Hussar 8501 W. 129th Pl. Pacos Park, Ill. 60464			2155 94	650 00	8005 94			
PAGE TOTALS								
			30183 16	9100 00	112083 16			

UNOFFICIAL COPY

REPORT AND ASSESSMENT ROLL

SHEET NO. 12
IMPROVEMENT SOUTH PALOS TOWNSHIP SALTNEY DISTRICT - WATERWORKS

OF SPECIAL ASSESSMENT NO. 28-1

NAME AND RESIDENCE OF PERSON WHO PAID THE TAXES DURING THE LAST PRECEDING CALENDAR YEAR IN WHICH TAXES WERE PAID	PART OF LOT OR LAND	LOT BLOCK	FIRST INSTALLMENT	SUBSEQUENT INSTALLMENTS EACH	TOTAL ASSESSMENT	DOL. LAND	CENT.
The W 1/2 of the NW 1/4 of the NE 1/4 of Sec 35-37-12, CCI							
Jerome J. D. Aprile, Jr. 12747 S. 32nd Ct. Palos Park, Ill. 60464	The S. 1/4 of the N. 1/2 of the E. 21st ft.		23-35-200-028	2155 94	650 00	8005 94	
Roger Medina 12801 S. 32nd Ct. Palos Park, Ill. 60464	The S. 1/4 of the N. 1/2 of the E. 21st ft.		23-35-200-029	2155 94	650 00	8005 94	
Donald Rollins 12817 S. 32nd Ct. Palos Park, Ill. 60464	The S. 1/4 of the N. 1/2 of the E. 21st ft.		23-35-200-030	2155 94	650 00	8005 94	
Part of the N. 238.6 ft. of the N. 238.6 ft. of the S. 1/4 of the NW 1/4 of the NE 1/4 of Sec. 35-37-12, CCI.							
Lambert Berg, Jr. Box 301 Palos Park, Ill. 60464	Part of the E. 200 ft. of the W. 400 ft. of the NW 1/4 of the NE 1/4 of Sec. 35-37-12, CCI.		23-35-200-017	2155 94	650 00	8005 94	
Jeanne L. Neugard 8315 W. 124th St. Palos Park, Ill. 60464	Part of the N. 238.6 ft. of the W. 400 ft. of the NW 1/4 of the NE 1/4 of Sec. 35-37-12, CCI.		23-35-200-024	2155 94	650 00	8005 94	
Reynold L. Johnson 12835 S. 32nd Ct. Palos Park, Ill. 60464	Part of the N. 238.6 ft. of the W. 400 ft. of the NW 1/4 of the NE 1/4 of Sec. 35-37-12, CCI.		23-35-200-031	2155 94	650 00	8005 94	
Frank P. Costa 13056 S. 32nd Ct. Palos Park, Ill. 60464	The W. 100 ft. of the N. 115 ft. of the S. 1/2 of the SW 1/4 of the NW 1/4 of the NE 1/4 of Sec. 35-37-12, CCI.		23-35-200-038	2155 94	650 00	8005 94	
Thomas B. Monte 8400 W. 134th St. Palos Park, Ill. 60464	Group C. Eimore & Co.'s Home Add. to Palos Park Unit No. 2, a sub of the E 1/2 of the NW 1/4 of the NE 1/4 of Sec. 35-37-12, CCI.		23-35-200-039	2155 94	650 00	8005 94	
Don Rollins 12700 S. 32nd Ct. Palos Park, Ill. 60464	23-35-202-001 31		2155 94	650 00	8005 94		
Linda K. Kubo 12718 S. 32nd Ct. Palos Park, Ill. 60464	23-35-202-002 30		2155 94	650 00	8005 94		
Ed Sundstrom 12726 S. 32nd Ct. Palos Park, Ill. 60464	23-35-202-003 29		2155 94	650 00	8005 94		
PAGE TOTALS			23715 34	7150 00	88005 34		

UNOFFICIAL COPY

REPORT AND ASSESSMENT ROLL

SHEET NO. 13
IMPROVEMENT SOUTH PRIS TOWNSHIP SALTARY DISTRICT - WATERWORKS

OF SPECIAL ASSESSMENT NO. 88-1

NAME AND RESIDENCE OF PERSON WHO PAID THE TAXES DURING THE LAST PRECEDING CALENDAR YEAR	IN WHICH TAXES WERE PAID	PART OF LOT OR LAND	LOT BLOCK	FIRST INSTALLMENT	SUBSEQUENT INSTALLMENTS EACH	TOTAL ASSESSMENT
		DOL. CENR. LANS	DOL. CENR. LANS	DOL. CENR. LANS	DOL. CENR. LANS	DOL. CENR. LANS

Green C. Elmore & Co. Home Add. to Palos Park Unit No. 2, a sub. of the E 1/2 of the NW 1/4 of the NE 1/4 of Sec. 35-37-12, C&T.

Kenneth R. Hubek 12728 S. 2nd Ct. Palos Park, Ill. 60464	28	2155 94	450 00	8005 94
James W. Redliff 12800 S. 2nd Ct. Palos Park, Ill. 60464	27	2155 94	450 00	8005 94

Leonard Dale Bieber 12820 S. 2nd Ct. Palos Park, Ill. 60464	26	2155 94	450 00	8005 94
George W. Thomas 12946 S. 2nd Ct. Palos Park, Ill. 60464	25	2155 94	450 00	8005 94

Hickory Hills Bank Tr. 1332 P.O. Box 134 Palos Park, Ill. 60464 ex. the S. 35.94 ft.	24	2155 94	450 00	8005 94
Queen E. Hulse, Jr. 12701 S. 2nd Ct. Palos Park, Ill. 60464	32	2155 94	450 00	8005 94

John P. Fuerst 12715 S. 2nd Ct - Rt 2 Palos Park, Ill. 60464	33	2155 94	450 00	8005 94
Lyle D. Brandt 12727 S. 2nd Ct. Palos Park, Ill. 60464	34	2155 94	450 00	8005 94

Kenneth J. Fitzgerald 12735 S. 2nd Ct. Palos Park, Ill. 60464	35	2155 94	450 00	8005 94
Victor J. Komuchar 12801 S. 2nd Ct. Palos Park, Ill. 60464	36	2155 94	450 00	8005 94

Rodger L. Guerdling 12811 S. 2nd Ct. Palos Park, Ill. 60464	37	2155 94	450 00	8005 94
Marie/Louise Glarder 12833 S. 2nd Ct. Palos Park, Ill. 60464	38	2155 94	450 00	8005 94

Joseph (Inocay) 12851 S. 2nd Ct. Palos Park, Ill. 60464 ex. S. 34.54 ft.	39	2155 94	450 00	8005 94
James McElligott 12700 S. 2nd Ave. Palos Park, Ill. 60464	49	2155 94	450 00	8005 94

Robert E. Smith 12712 S. 2nd Ave. Palos Park, Ill. 60464	48	2155 94	450 00	8005 94
Kenneth D. Houme 12730 S. 2nd Ave. Palos Park, Ill. 60464	47	2155 94	450 00	8005 94

Vasanth's Ruidys 12740 S. 2nd Ave. Palos Park, Ill. 60464	46	2155 94	450 00	8005 94
Palos Park, Ill. 60464	48	2155 94	450 00	8005 94

PAGE TOTALS

346848	11050 00	136100 98
--------	----------	-----------

UNOFFICIAL COPY

REPORT AND ASSESSMENT ROLL

SHEET NO. 14

IMPROVEMENT SOUTH POTOSI TOWNSHIP SPAINTRY DISTRICT - WATERWORKS

OF SPECIAL ASSESSMENT NO. 88-1

NAME AND RESIDENCE OF PERSON WHO PAID THE TAXES DURING THE LAST PRECEDING CALENDAR YEAR IN WHICH TAXES WERE PAID	PART OF LOT OR LAND	LOT BLOCK	FIRST INSTALLMENT	SUBSEQUENT INSTALLMENTS EACH	DOLL. LAND	DOLL. LAND	DOLL. LAND
							TOTAL ASSESSMENT
GROUPER C. Elmoret Co's Home Add. to Potosi Park Unit No. 2, a sub. of the E 1/2 of the NW 1/4 of Sec. 35-37-12, CCI.							
John T. May 12800 S. 2nd Ave. Potosi Park, Ill. 60464			2155 94	650 00	8005 94		
Joseph F. Weigartz 10400 S. Maplefield Oak Lawn, Ill. 60453 The S 1/2			1077 97	325 00	4002 97		
John M. Kowalick 10405 S. Kilpatrick Oak Lawn, Ill. 60453 Taxpayer of			1077 97	325 00	4002 97		
Kenneth J. Fitzgerald 12735 S. 2nd Ct. Potosi Park, Ill. 60464 ex. the S. 33.95 ft.			1077 97	325 00	4002 97		
Eierdam Hills a sub. of the N. 1/4 of the W 1/2 of the SW 1/4 of the NE 1/4 of Sec. 35-37-12, and the E. 1/2 of the NW 1/4 of the SW 1/4 of the NE 1/4 of Sec. 35-37-12, CCI.			2155 94	650 00	8005 94		
Mr. & Mrs. Cannatello 12908 S. 2nd Ct. Potosi Park, Ill. 60464 1st National Bank Tr. 5089 3101 W. 95th St. Evingreen Park, Ill. 60412			2155 94	650 00	8005 94		
Carman Music 13022 S. 2nd Ct. Potosi Park, Ill. 60464 Richard Allen			2155 94	650 00	8005 94		
Raymond C. Holland 13012 S. 2nd Ct. Potosi Park, Ill. 60464			2155 94	650 00	8005 94		
George J. Roche 13050 S. 2nd Ct. Potosi Park, Ill. 60464 Her Glen Bk. Hong 18301 S. Halsted Evanston, Ill. 60225			2155 94	650 00	8005 94		
Joseph Feldner 12941 S. 2nd Ct. Potosi Park, Ill. 60464 Thomas McDonough 13009 S. 2nd Ct. Potosi Park, Ill. 60464 H.A. Poulsen 13021 S. 2nd Ct. Potosi Park, Ill. 60464			2155 94	650 00	8005 94		
23-35-206-017 9			2155 94	650 00	8005 94		
23-35-206-016 8			2155 94	650 00	8005 94		
23-35-206-015 7			2155 94	650 00	8005 94		
23-35-212-006 1			2155 94	650 00	8005 94		
23-35-212-005 2			2155 94	650 00	8005 94		
23-35-212-004 3			2155 94	650 00	8005 94		
23-35-212-003 4			2155 94	650 00	8005 94		
23-35-212-002 5			2155 94	650 00	8005 94		
23-35-212-001 6			2155 94	650 00	8005 94		
30183 16			9100 00	112083 16			

UNOFFICIAL COPY

REPORT AND ASSESSMENT ROLL

SHEET NO. 15
IMPROVEMENT SOUTH PRIOS TOWNSHIP, SOUTHERY DISTRICT - IMPROVEMENTS

OF SPECIAL ASSESSMENT NO. 88-1

PART OF LOT OR LAND	LOT BLOCK	FIRST INSTALLMENT	DOL. CENT. LANS. OMR	DOL. LANS. OMR	DOL. LANS. OMR	TOTAL ASSESSMENT
NAME AND RESIDENCE OF PERSON WHO PAID THE TAXES DURING THE LAST PRECEDING CALENDAR YEAR IN WHICH TAXES WERE PAID						
1/2 of the SW 1/4 of the N 3/4 of the W 1/2 of the SW 1/4 of the NE 1/4 of Sec. 35-37-12, CCI. and the E 1/2 of the W 1/2 of the SW 1/4 of the NE 1/4 of Sec. 35-37-12, CCI.						
1045 S. 3rd Ct. (2nd fl.) Palos Park, Ill. 60464	23-35-206-020	12	2155	94	650	8005 94
The N 100ft. of the E. 234 ft. of the W 1/2 of the SW 1/4 of the NE 1/4 of Sec. 35-37-12, CCI.						
1304 S. 3rd Ct. William E. Lichtenstein Palos Park, Ill. 60464	23-35-206-021		2155	94	650	8005 94
The E. 114ft. of the W 300ft. (ex the N. 100ft. thereof) of the S 1/2 of the SW 1/4 of the NE 1/4 of Sec. 35-37-12, CCI.						
8340 W. 131st St. Thomas R. Post Palos Park, Ill. 60464	23-35-206-022		2155	94	650	8005 94
The E. 120ft. of the W 480ft. (ex the N. 100ft. thereof) of the S 1/2 of the SW 1/4 of the NE 1/4 of Sec. 35-37-12, CCI.						
8320 W. 131st St. Stella Wallen Palos Park, Ill. 60464	23-35-206-023		2155	94	650	8005 94
Grover C. Emery & Co's Home Add to Palos Park, a sub of the E 1/2 of the SW 1/4 of the NE 1/4 of Sec. 35-37-12, CCI.						
12900 S. 2nd Ct. Palos Park, Ill. 60464 Terrence Mfginness	23-35-206-001	22	2155	94	650	8005 94
Kenneth E. Anderson 12920 S. 2nd Ct. Palos Park, Ill. 60464	23-35-206-002	21	2155	94	650	8005 94
Eugene S. Barbeau 12724 S. 2nd Ct. Palos Park, Ill. 60464	23-35-206-003	20	2155	94	650	8005 94
John V. Schneider 12930 S. 2nd Ct. Palos Park, Ill. 60464	23-35-206-004	19	2155	94	650	8005 94
Glenn E. Aronson 12940 S. 2nd Ct. Palos Park, Ill. 60464	23-35-206-005	18	2155	94	650	8005 94
Ralph L. Naurat 12950 S. 2nd Ct. Palos Park, Ill. 60464	23-35-206-006	17	2155	94	650	8005 94
Frank Koblica 13010 S. 2nd Ct. Palos Park, Ill. 60464	23-35-206-007	16	2155	94	650	8005 94
Seth E. Elliott 290 Lakeview Ave. 9 Clifton, N.J. 07011	23-35-206-008	15	2155	94	650	8005 94
Yanz and Belvies 13026 S. 2nd Ct. Palos Park, Ill. 60464	23-35-206-009	14	2155	94	650	8005 94
PRICE TOTALS			28027	22	8450	00 104677 22

REPORT AND ASSESSMENT ROLL

SHEET NO. 16

IMPROVEMENT SOUTH PALOS TOWNSHIP SPAINBURY DISTRICT - WATERWORKS

OF SPECIAL ASSESSMENT NO. 88-1

NAME AND RESIDENCE OF PERSON WHO PAID THE TAXES DURING THE LAST PREVIOUS CALENDAR YEAR IN WHICH TAXES WERE PAID	PART OF LOT OR LAND	LOT BLOCK	FIRST INSTALLMENT	SUBSEQUENT INSTALLMENTS EACH		TOTAL ASSESSMENT
				DOL. CEN. LANS	DOL. CEN. LANS	
Grout C Eimre & Co's Home Apts to Palos Park, a sub of the 1/2 of the SW 1/4 of the NE 1/4 of Sec. 35-37-12, CCI						
John T. Palmer 8226 W. 131st St Palos Park, Ill. 60464	The W. 100ft.		13	2155 94	650 00	8005 94
Marguerite Bank Trust 11415 6316 S. Western Ave. Chicago, Ill. 60636	The E. 1/2 of lot 13 The W. 1/2 of lot 12	13	12	2155 94	650 00	8005 94
Mrs. Geneva P. Arnold 13036 S. 82nd St Palos Park, Ill. 60464	The E. 97.4ft.	12	12	2155 94	650 00	8005 94
George J. Cronick 12901 S. 82nd St. Palos Park, Ill. 60464		1	1	2155 94	650 00	8005 94
L.F. Didier 12905 S. 82nd St. Palos Park, Ill. 60464		2	2	2155 94	650 00	8005 94
David C. Neven 12799 S. 82nd St. Palos Park, Ill. 60464		3	3	1077 97	325 00	4002 97
David Neven Florence The N. 20ft.		4	4	1077 97	325 00	4002 97
Leeta Fanson 12919 S. 82nd St. Palos Park, Ill. 60464	EA. 1/2 of N. 20ft.	4	4	1077 97	325 00	4002 97
(SAME AS ABOVE)	The N. 1/2	5	5	1077 97	325 00	4002 97
Edward Hayes Carl E. Benzling 12949 S. 82nd St. Palos Park, Ill. 60464	The W. 1/2 of lot to the W. 1/2 of the S. 1/2 of lot 5	6	6	2155 94	650 00	8005 94
Thomas Smetana 12948 S. 82nd Ave. P.O. Box 97B Smetana Palos Park, Ill. 60464	The E. 1/2 of lot to the E. 1/2 of the S. 1/2 of lot 5	6	6	2155 94	650 00	8005 94
Peter F. Van Dyke 13011 S. 82nd St. Palos Park, Ill. 60464		7	7	2155 94	650 00	8005 94
David V. Press 13021 S. 82nd St. Palos Park, Ill. 60464		8	8	2155 94	650 00	8005 94
David Paul Hill 13027 S. 82nd St. Palos Park, Ill. 60464		9	9	2155 94	650 00	8005 94
John R. Fleming 13037 S. 82nd St. Palos Park, Ill. 60464		11	11	2155 94	650 00	8005 94
George Szcrokousk 8200 W. 131st St Palos Park, Ill. 60464		10	10	2155 94	650 00	8005 94
PRIZE TOTALS				30183 16	9100 00	112083 16

UNOFFICIAL COPY

REPORT AND ASSESSMENT ROLL

SHEET NO. 17

IMPROVEMENT SOUTH PALOS TOWNSHIP SPARTAN DISTRICT - WATERWORKS

OF SPECIAL ASSESSMENT NO. 88-1

NAME AND RESIDENCE OF PERSON WHO PAID THE TAXES DURING THE LAST PRECEDING CALENDAR YEAR IN WHICH TAXES WERE PAID	PART OF LOT OR LAND	LOT BOOK	FIRST INSTALLMENT		SUBSEQUENT INSTALLMENTS EACH		TOTAL ASSESSMENT	DOL. LAND	CENT
			DOL. LAND	GENE.	DOL. LAND	GENE.			

G.C. Elmore & Co's Home Add. to Palos Park Unit No. 3, a sub. of the W. 1/2 of the NE 1/4 of the NW 1/4 of sec. 35-37-12, CCI.									
James J. Nidenichuk 12701 S. 82nd Ave. Palos Park, Ill. 60464									
Larry Klein 12721 S. 82nd Ave. Palos Park, Ill. 60464									
Fredrick Henry 12731 S. 82nd Ave. Palos Park, Ill. 60464									
S. Miller 12741 S. 82nd Ave. Palos Park, Ill. 60464									
Elmer R. Tompan 12801 S. 82nd Ave. Palos Park, Ill. 60464									
James A. Murphy 12837 S. 82nd Ave. Palos Park, Ill. 60464									
Thomas R. Ardujo 12839 S. 82nd Ave. Palos Park, Ill. 60464									
(SAME AS ABOVE)									
→ Mary Fox Novak 12847 S. 82nd Ave. P.O. Box 116 Palos Park, Ill. 60464									
Howell M. Risinger 12902 S. 81st Ct. Palos Park, Ill. 60464									
William Kudluk 12720 S. 81st Ct. Palos Park, Ill. 60464									
Worth Bank - 1768 6825 W. 114th St. Worth, Ill. 60482									
Henry J. Havel 12762 S. 81st Ct. Palos Park, Ill. 60464 (2)									
Henry J. Havel South Holland Bank Tr. P.O. Box 366 12760 S. 81st Ct. Palos Park, Ill. 60464									
1st Bk Evergreen Pr. 5421 William & Cheryl Tregler 12740 S. 81st Ct. Palos Park, Ill. 60464									
Evergreen Pr. Ill. 60422 Palos Park, Ill. 60464									

23-35-204-001 50	2155 94	650 00	8005 94	James J. Nidenichuk 12701 S. 82nd Ave. Palos Park, Ill. 60464
23-35-204-002 51	2155 94	650 00	8005 94	Larry Klein 12721 S. 82nd Ave. Palos Park, Ill. 60464
23-35-204-003 52	2155 94	650 00	8005 94	Fredrick Henry 12731 S. 82nd Ave. Palos Park, Ill. 60464
23-35-204-004 53	2155 94	650 00	8005 94	S. Miller 12741 S. 82nd Ave. Palos Park, Ill. 60464
23-35-204-005 54	2155 94	650 00	8005 94	Elmer R. Tompan 12801 S. 82nd Ave. Palos Park, Ill. 60464
23-35-204-023 55	2155 94	650 00	8005 94	Thomas R. Ardujo 12839 S. 82nd Ave. Palos Park, Ill. 60464
23-35-204-027 55	1077 97	325 00	4002 97	→ Mary Fox Novak 12847 S. 82nd Ave. Palos Park, Ill. 60464
23-35-204-029 56	1077 97	325 00	4002 97	(SAME AS ABOVE)
23-35-204-025 57	2155 94	650 00	8005 94	Howell M. Risinger 12902 S. 81st Ct. Palos Park, Ill. 60464
23-35-204-010 67	2155 94	650 00	8005 94	William Kudluk 12720 S. 81st Ct. Palos Park, Ill. 60464
23-35-204-011 68	2155 94	650 00	8005 94	Worth Bank - 1768 6825 W. 114th St. Worth, Ill. 60482
23-35-204-012 65	2155 94	650 00	8005 94	Henry J. Havel 12762 S. 81st Ct. Palos Park, Ill. 60464 (2)
23-35-204-013 64	2155 94	650 00	8005 94	Henry J. Havel South Holland Bank Tr. P.O. Box 366 12760 S. 81st Ct. Palos Park, Ill. 60464
23-35-204-019 63	2155 94	650 00	8005 94	1st Bk Evergreen Pr. 5421 William & Cheryl Tregler 12740 S. 81st Ct. Palos Park, Ill. 60464
23-35-204-026 60	2155 94	650 00	8005 94	Evergreen Pr. Ill. 60422 Palos Park, Ill. 60464
30883 16	9100 00	112083 16		PRG 3 TOTALS

UNOFFICIAL COPY

REPORT AND ASSESSMENT ROLL

SHEET NO. 18
IMPROVEMENT SOUTH PRIOES TOWNSHIP SANITARY DISTRICT - WATERWORKS

OF SPECIAL ASSESSMENT NO. 88-1

NAME AND RESIDENCE OF PERSON WHO PAID THE TAXES DURING THE LAST PRECEDING CALENDAR YEAR IN WHICH TAXES WERE PAID	PART OF LOT OR LAND	LOT BLOCK	FIRST INSTALLMENT	LANS. CENT.	DOL. LANS. CENT.	SUBSEQUENT INSTALLMENTS EACH	TOTAL ASSESSMENT
G.C. Elmore & Co.'s Home Ahd. to Paris Park Unit No. 3, a sub. of the W 1/2 of the NE 1/4 of Sec. 35-37-12, C.C.T.							
George Panas 12800 S. 81st Ct. Paris Park, Ill. 60464	The S. 1/2		63	538.99	162.50	2001.49	
(SAME AS ABOVE)			62	538.99	162.50	2001.49	
(SAME AS ABOVE)			61	538.98	162.50	2001.48	
(SAME AS ABOVE)			55	538.98	162.50	2001.48	
Wm. J. Montfries 12701 S. 81st Ct. Paris Park, Ill. 60464			68	2155.94	1050.00	8005.94	
James Kavanaugh 12713 S. 81st Ct. Paris Park, Ill. 60464			69	2155.94	650.00	8005.94	
Mark Stabosz 12747 S. 81st Ct. Paris Park, Ill. 60464			70	2155.94	650.00	8005.94	
William D. Wick 12761 S. 81st Ct. Paris Park, Ill. 60464			71	2155.94	650.00	8005.94	
V.E. Nelson 12803 S. 81st Ct. Paris Park, Ill. 60464			72	1077.97	325.00	4002.97	
(SAME AS ABOVE)			73	1077.97	325.00	4002.97	
Frank Kosowski The S. 1/2			74	1077.97	325.00	4002.97	
(SAME AS ABOVE)			75	1077.97	325.00	4002.97	
Dennis W.P. Davis 4624 W. 128th St. Blisp, Ill. 60658	The N. 103.51 ft.		76	2155.94	650.00	8005.94	
Paul Cornell's Home Ahd. to Paris Park Unit No. 2, a sub. of the N. 12.5acs. of the E 1/2 of the W 1/2 of the NE 1/4 of Sec. 35-37-12, C.C.T.			77	2155.94	650.00	8005.94	
Richard Runke - P.O. Box 218 12700 Farmhill Lane Paris Park, Ill. 60464			19	2155.94	650.00	8005.94	
Petricia A. Surka 12712 Farmhill Lane Paris Park, Ill. 60464			18	2155.94	650.00	8005.94	
Eugene Toepfer 12730 Farmhill Lane Paris Park, Ill. 60464			17	2155.94	650.00	8005.94	
PRICE TOTALS			23715.34	7150.00	88005.34		

REPORT AND ASSESSMENT ROLL

SHEET NO. 19

IMPROVEMENT SOUTH POTOSI TOWNSHIP SANITARY

OF SPECIAL ASSESSMENT NO.

NAME AND RESIDENCE OF PERSON WHO PAID THE TAXES DURING THE LAST PRECEDING CALENDAR YEAR IN WHICH TAXES WERE PAID		PART OF LOT OR LAND		LOT	BOOK	FIRST INSTALLMENT	SUBSEQUENT INSTALLMENTS EACH	TOTAL ASSESSMENT
		DOL. LANS	CENT. LANS	DOL. LANS	CENT. LANS	DOL. LANS	CENT. LANS	DOL. LANS
Fall Cornell's Home Add to Potosi Park Unit No. 2, a sub. of the N. 12.5acs. of the E. 1/2 of the NE 1/4 of Sec. 35-31-12, CCI.								
Dennis Genarato 12748 Farmhill Lane Potosi Park, Ill. 60464				16		2155 94	650 00	8005 94
William D Wick 12761 S 21st Ct. 12608 S 21st Ct. Potosi Park, Ill. 60464				15		2155 94	650 00	8005 94
Carmen Lipoma 8045 Farmhill Ave. Potosi Park, Ill. 60464				14		2155 94	650 00	8005 94
Cornelius Husman 8027 Farmhill Ave. Potosi Park, Ill. 60464				13		2155 94	650 00	8005 94
Gerald D. Faber 8007 Farmhill Ave. Potosi Park, Ill. 60464				12		2155 94	650 00	8005 94
C. Spigel 8001 Farmhill Ave. Potosi Park, Ill. 60464				11		2155 94	650 00	8005 94
Francis J. Carey 8029 W. 127th St. Potosi Park, Ill. 60464				3		2155 94	650 00	8005 94
Elden Klaseen 15 National Bk Tr. Bldg 8019 W 127th St Potosi Park, Ill. 60464				2		2155 94	650 00	8005 94
James McNameara 8001 W. 127th St. Potosi Park, Ill. 60464				1		2155 94	650 00	8005 94
George Gallagher 12715 Farmhill Lane Potosi Park, Ill. 60464				4		2155 94	650 00	8005 94
Charles Schube 12716 S. 20th Ave. Potosi Park, Ill. 60464				5		2155 94	650 00	8005 94
Oliver N. Dickert 12729 Farmhill Lane Potosi Park, Ill. 60464				7		2155 94	650 00	8005 94
Raymond H. Stuart William A. Carey 12736 S 20th Ave. 12736 S 20th Ave. Potosi Park, Ill. 60464				6		2155 94	650 00	8005 94
Raymond J. Barone 8030 Farmhill Ave Potosi Park, Ill. 60464				8		2155 94	650 00	8005 94
Potosi Bank Trust 10173 12600 S Harlem Potosi Heights, Ill. 60463				9		2155 94	650 00	8005 94
Lawrence J. Sallinar 12756 S. 20th Ave. Potosi Park, Ill. 60465				10		2155 94	650 00	8005 94
PAGE TOTALS						8446 04	10400 00	128095 04

REPORT AND ASSESSMENT ROLL

SHEET NO. 20

IMPROVEMENT SOUTH PACS TOWNSHIP SPARTAN DISTRICT - WATERWORKS

SPECIAL ASSESSMENT NO. 88-1

NAME AND RESIDENCE OF PERSON WHO PAID THE TAXES DURING THE LAST PRECEDING CALENDAR YEAR IN WHICH TAXES WERE PAID	PART OF LOT OR LAND	LOT BLOCK	FIRST INSTALLMENT	SUBSEQUENT INSTALLMENTS EACH	TOTAL ASSESSMENT	
					DOL. LANS	CENT

Hub Estates No. 2, a Resub. in the E 1/2 of the NE 1/4 of Sec. 35-37-12, CCI.

1	23-35-205-028	2155	94	650	00	8005	94	Gerald O'Connor 1234 S. 80th Ave Palos Park, Ill. 60464
---	---------------	------	----	-----	----	------	----	---

2	23-35-205-029	2155	94	650	00	8005	94	Nicholas C. Gaurfalo 8016 W. 128th Pl. Palos Park, Ill. 60464
---	---------------	------	----	-----	----	------	----	---

3	23-35-205-030	2155	94	650	00	8005	94	Thomas L. McLaughan 8020 W. 128th Pl. Palos Park, Ill. 60464
---	---------------	------	----	-----	----	------	----	--

4	23-35-205-031	2156	94	650	00	8005	94	E. S. Venetucci 8046 W. 128th Pl. Palos Park, Ill. 60464
---	---------------	------	----	-----	----	------	----	--

5	23-35-205-032	2155	94	650	00	8005	94	John Carlson 8025 W. 128th Pl. Palos Park, Ill. 60464
---	---------------	------	----	-----	----	------	----	---

6	23-35-205-033	2155	94	650	00	8005	94	First Nat'l Bk. Cicero 6000 W. Cermak Rd. - 7171 Cicero, Ill. 60630
---	---------------	------	----	-----	----	------	----	---

7	23-35-205-034	2155	94	650	00	8005	94	James R. White 8001 W. 128th Pl. Palos Park, Ill. 60464
---	---------------	------	----	-----	----	------	----	---

8	23-35-208-025	2155	94	650	00	8005	94	Hub Estates No. 2, a Resub. in the E 1/2 of the NE 1/4 of Sec. 35-37-12, CCI.
---	---------------	------	----	-----	----	------	----	---

9	23-35-208-026	2155	94	650	00	8005	94	James Hampilos 8001 W. 128th St. Palos Park, Ill. 60464
---	---------------	------	----	-----	----	------	----	---

10	23-35-208-027	2155	94	650	00	8005	94	Walter F. Kuak 8007 W. 129th St. Palos Park, Ill. 60464
----	---------------	------	----	-----	----	------	----	---

11	23-35-208-028	2155	94	650	00	8005	94	Edward J. Paciora 8040 W. 129th Pl. Palos Park, Ill. 60464
----	---------------	------	----	-----	----	------	----	--

12	23-35-208-029	2155	94	650	00	8005	94	Patrick Hues 8051 W. 129th St. Palos Park, Ill. 60464
----	---------------	------	----	-----	----	------	----	---

13	23-35-208-030	2155	94	650	00	8005	94	John P. Hyland, Jr. 8055 W. 129th Pl. Palos Park, Ill. 60464
----	---------------	------	----	-----	----	------	----	--

14	23-35-208-031	2155	94	650	00	8005	94	Edward H. Davidson 8045 W. 129th Pl. Palos Park, Ill. 60464
----	---------------	------	----	-----	----	------	----	---

15	23-35-208-032	2155	94	650	00	8005	94	Gus G. Peipros 8035 W. 129th Pl. Palos Park, Ill. 60464
----	---------------	------	----	-----	----	------	----	---

16	23-35-208-033	2155	94	650	00	8005	94	T. & V. Nowinski 8015 W. 129th Pl. Palos Park, Ill. 60464
----	---------------	------	----	-----	----	------	----	---

17	23-35-208-034	2155	94	650	00	8005	94	James J. Stock 12930 80th Ave. Palos Park, Ill. 60464
----	---------------	------	----	-----	----	------	----	---

PAGE TOTALS

34495 04
10400 00
128095 04

REPORT AND ASSESSMENT ROLL

SHEET NO. 21
IMPROVEMENT SOUTH PALOS TOWNSHIP SANITARY DISTRICT - WATERWORKS

OF SPECIAL ASSESSMENT NO. 88-1

NAME AND RESIDENCE OF PERSON WHO PAID THE TAXES DURING THE LAST PRECEDING CALENDAR YEAR IN WHICH TAXES WERE PAID	PART OF LOT OR LAND	LOT BLOCK	FIRST INSTALLMENT	2ND INSTALLMENT	3RD INSTALLMENT	TOTAL ASSESSMENT
			DOL. LANS	DOL. LANS	DOL. LANS	DOL. LANS
			CENT	CENT	CENT	CENT

Hub Estates No. 2, a Resub. in the E 1/2 of the NE 1/4 of Sec. 35-37-12, CCI.						
---	--	--	--	--	--	--

Edward J. Raciora 8040 W. 129th Pl Palos Park, Ill. 60464	23-35-208-034	17	2155	94	650	00	8005	94
---	---------------	----	------	----	-----	----	------	----

G.C. Elmore & Co.'s Home Add. to Palos Park Unit No. 4, a sub. of the N. 3/4 of the S. 1/2 of the E 1/2 of the NE 1/4 of Sec. 35-37-12, CCI.								
--	--	--	--	--	--	--	--	--

Helmut Haback 8137 W. 129th St. Palos Park, Ill. 60464	23-35-208-001	82	2155	94	650	00	8005	94
--	---------------	----	------	----	-----	----	------	----

Clarks Tryon 8133 W. 129th St. Palos Park, Ill. 60464	23-35-208-002	81	2155	94	650	00	8005	94
---	---------------	----	------	----	-----	----	------	----

Urn. H. Knippel 8129 W. 129th St. Palos Park, Ill. 60464	23-35-208-003	80	2155	94	650	00	8005	94
--	---------------	----	------	----	-----	----	------	----

Edward Stojinski 8115 W. 129th St. Palos Park, Ill. 60464 Julie Bergeron	23-35-208-004	79	2155	94	650	00	8005	94
---	---------------	----	------	----	-----	----	------	----

Rolland A. Herrman 8109 W. 129th St. Palos Park, Ill. 60464	23-35-208-005	78	2155	94	650	00	8005	94
---	---------------	----	------	----	-----	----	------	----

Ellen B. Shumard 8101 W. 129th St. Palos Park, Ill. 60464	23-35-208-006	77	2155	94	650	00	8005	94
---	---------------	----	------	----	-----	----	------	----

Harry J. Fanning 8118 W. 130th St. Palos Park, Ill. 60464	23-35-208-008	84	2155	94	650	00	8005	94
---	---------------	----	------	----	-----	----	------	----

Geo. A. Schneider, Jr. 8112 W. 130th St. Palos Park, Ill. 60464	23-35-208-009	85	2155	94	650	00	8005	94
---	---------------	----	------	----	-----	----	------	----

Charles J. Stanek 8106 W. 130th St. Palos Park, Ill. 60464	23-35-208-010	86	2155	94	650	00	8005	94
--	---------------	----	------	----	-----	----	------	----

Louis A. Blase 8100 W. 130th St. Palos Park, Ill. 60464	23-35-208-011	87	2155	94	650	00	8005	94
---	---------------	----	------	----	-----	----	------	----

William Franz 8056 W. 130th St. Palos Park, Ill. 60464	23-35-208-012	88	2155	94	650	00	8005	94
--	---------------	----	------	----	-----	----	------	----

Richard P. Stankus 12935 S. 82nd Ave. Palos Park, Ill. 60464	23-35-208-035	83	2155	94	650	00	8005	94
--	---------------	----	------	----	-----	----	------	----

Chris Chou 8124 W. 130th St. Palos Park, Ill. 60464	23-35-208-036	83	2155	94	650	00	8005	94
---	---------------	----	------	----	-----	----	------	----

Earl J. D. Lohmy 8123 W. 130th St. Palos Park, Ill. 60464	23-35-209-001	94	2155	94	650	00	8005	94
---	---------------	----	------	----	-----	----	------	----

F. Garber 8117 W. 130th St. Palos Park, Ill. 60464	23-35-209-002	93	2155	94	650	00	8005	94
--	---------------	----	------	----	-----	----	------	----

PAGE TOTALS

34495	04	104000	00	128095	04
-------	----	--------	----	--------	----

UNOFFICIAL COPY

UNOFFICIAL COPY

REPORT AND ASSESSMENT ROLL

SHEET NO. 22
IMPROVEMENT SOUTH PALOS TOWNSHIP SANITARY DISTRICT - WATERWORKS

OF SPECIAL ASSESSMENT NO. 88-1

NAME AND RESIDENCE OF PERSON WHO PAID THE TAXES DURING THE LAST PRECEDING CALENDAR YEAR	PART OF LOT OR LAND	LOT BLOCK	FIRST INSTALLMENT	SUBSEQUENT INSTALLMENTS EACH	TOTAL ASSESSMENT	IN WHICH TAXES WERE PAID
			DOL. CENT. LAND	DOL. CENT. LAND	DOL. CENT. LAND	
G.C. Elmore & Co.'s Home Add. to Palos Park Unit No. 4, a s/b of the N 1/4 of the S 1/2 of the W 1/2 of the E 1/2 of the N 1/4 of Sec. 35-37-12, C.C.T.						
Donald Nagel 8111 W. 130th St. Palos Park, Ill. 60464						
23-35-209-003 92	1650 94	650 00	8005 94			
Anthony Gicrango 542 Gundersen Ave. Oak Park, Ill. 60304						
23-35-209-004 91	2155 94	650 00	8005 94			
S. Kwiatkowski 8101 W. 130th St. Palos Park, Ill. 60464						
23-35-209-005 90	2155 94	450 00	8005 94			
(SAME AS ABOVE)						
Paul Cornell's Home Add. to Palos Park in the E 1/2 of the N 1/4 of Sec. 35-37-12, except the North 27.5 acres described as follows: Beginning at the SE corner of the N 1/4 of Sec. 35 then W along the S. line of the N 1/4 a distance of 460.82 ft, then N along the E. line and the E. line extended of G.C. Elmore & Co.'s Home Add. to Palos Park Unit No. 4, a distance of 825.40 ft, the E. line a distance of 661.7 ft to the E line of the N 1/4 of Sec. 35, then S along the E. line of the N 1/4 of Sec. 35 a distance of 524.72 ft to place of beginning, except the E. 50 ft and the S. 50 ft dedicated for highway, C.C.T.						
23-35-209-006 89	2155 94	650 00	8005 94			
Stanley Swierczek 8048 W. 130th St. Palos Park, Ill. 60464						
23-35-208-013 5	2155 94	650 00	8005 94			
P. Griffin 8040 W. 130th St. Palos Park, Ill. 60464						
23-35-208-014 4	2155 94	650 00	8005 94			
Josephine M. Allen 8030 W. 130th St. Palos Park, Ill. 60464						
23-35-208-015 3	2155 94	650 00	8005 94			
Koula Karamvelas 8016 W. 130th St. Palos Park, Ill. 60464						
23-35-208-016 2	2155 94	650 00	8005 94			
Bonnie Rose Martin 8000 Cornell Lane Palos Park, Ill. 60464						
23-35-208-017 1	2155 94	650 00	8005 94			
Huguel Properties P.O. Box 12 Grand Park, Ill. 60462						
23-35-209-007 6	2155 94	650 00	8005 94			
P. Farrell & R. Freenill 1302D Cornell Ln. Palos Park, Ill. 60464						
23-35-209-008 7	2155 94	650 00	8005 94			
Thos. A. Czernin 13042 Cornell Ln. Palos Park, Ill. 60464						
23-35-209-009 8	2155 94	650 00	8005 94			
William Frecleton 8031 Cornell Ln. Palos Park, Ill. 60464						
23-35-210-001 16	2155 94	650 00	8005 94			
PAGE TOTALS	2802722	845000	10407722			

REPORT AND ASSESSMENT ROLL

SHEET NO. 23 SOUTH PRIOES TOWNSHIP SMUTARY DISTRICT - WATERWORKS IMPROVEMENT

OF SPECIAL ASSESSMENT NO. 88-1

NAME AND RESIDENCE OF PERSON WHO PAID THE TAXES DURING THE LAST PRECEDING CALENDAR YEAR IN WHICH TAXES WERE PAID		PART OF LOT OR LAND	LOT BLOCK	FIRST INSTALLMENT	SUBSEQUENT INSTALLMENTS EACH	TOTAL ASSESSMENT
		DOL. CENTS	DOL. CENTS	DOL. CENTS	DOL. CENTS	DOL. CENTS
Paul Cornell's Home Add. to Palos Park in the E 1/2 of the NE 1/4 of Sec 35-37-12, (CONT.)						
Lee & Milda Harris 8017 Cornell Ln. Palos Park, Ill. local		23-35-210-C02	17	2155 94	650 00	8005 94
Abbate-marco & Gardner 1302 80th Ave. Palos Park, Ill. local		23-35-210-C03	18	2155 94	650 00	8005 94
William G. Parnoy P.O. Box 132 Palos Park, Ill. local		23-35-210-C04	15	2155 94	650 00	8005 94
Eugene A. Ross 1304 Cornell Ln. Palos Park, Ill. local		23-35-210-C05	14	2155 94	650 00	8005 94
Bartlett J. McCarlin 1303 S. 80th Ave. Palos Park, Ill. local		23-35-210-C06	13	2155 94	650 00	8005 94
L.P. Fisher 13032 S. 80th Ave. Palos Park, Ill. local		23-35-210-C07	12	2155 94	650 00	8005 94
Donald Stumpf Eric J. Barkowsky 8040 W. 131st St. Palos Park, Ill. local		23-25-210-C08	9	2155 94	650 00	8005 94
Robert J. Dykstra 8016 W. 131st St. Palos Park, Ill. local		23-35-210-C09	10	2155 94	650 00	8005 94
Somisodki Puranasopar 13040 S. 80th Ave. Palos Park, Ill. local		23-35-210-C10	11	2155 94	650 00	8005 94
The S. 139ft. of the W. 418ft. of the N. 23 1/2 acs. of the NW 1/4 of the NW 1/4 of Sec. 36-37-12, CCI.						00053881
J.S. Carr - P.O. Box 350 12815 S. 80th Ave. Palos Park, Ill. local		23-36-100-C18		2155 94	650 00	8005 94
The W. 413 1/2 ft. of the NW 1/4 (ex. the N. 23 1/2 acs. and the S. 175ft. thereof) of the NW 1/4 of Sec. 36-37-12, CCI						
Frank R. Caravello 12829 S. 80th Ave. Palos Park, Ill. local		23-36-100-C25		2155 94	650 00	8005 94
The E. 176.32ft. of the W. 736.55ft. of the NW 1/4 (ex. the N. 23 1/2 acs. and the S. 175ft. thereof) of the NW 1/4 of Sec. 36-37-12, CCI.						
Victor Swardis 7920 W. 127th St. Palos Park, Ill. local		23-36-100-C23		2155 94	650 00	8005 94
The W. 190ft. of the E. 586.88ft. of the NW 1/4 (ex. the N. 23 1/2 acs. and the S. 175ft. thereof) of the NW 1/4 of Sec. 36-37-12, CCI.						
Robert J. Aagen 7900 W. 127th St. Palos Park, Ill. local		23-36-100-C27		2155 94	650 00	8005 94
PAGE TOTALS						
				2802722	845000	10407722

UNOFFICIAL COPY

REPORT AND ASSESSMENT ROLL

SHEET NO. 24

IMPROVEMENT SOUTH PRICKS TOWNSHIP SPARTAN DISTRICT - WATERWORKS

OF SPECIAL ASSESSMENT NO. 88-1

NAME AND RESIDENCE OF PERSON WHO PAID THE TAXES DURING THE LAST PRECEDING CALENDAR YEAR IN WHICH TAXES WERE PAID		PART OF LOT OR LAND		LOT BLOCK	FIRST INSTALLMENT	SUBSEQUENT INSTALLMENTS EACH	TOTAL ASSESSMENT
		DOL. LANS	CENT.	DOL. LANS	CENT.	DOL. LANS	CENT.
The E. 1/2 of the NW 1/4 (ex. the N 2 1/2 acs and the S 1 1/2 ac. hereof) of the NW 1/4 of Sec. 36-37-12, C.G.T.							
Douglas M. West 124th & 8th Ave. Palos Park, Ill. 60464		23-36-100-028			2155	94	650 00
Deerwood Park, a sub of (except the S. 1 1/2 ac of the W. 1/2 ac.) the N. 2 1/2 acs of the NW 1/4 of Sec. 36-37-12, C.G.T.							
M. Guinta - 1st State Bank 10360 S. Roberts Rd. Palos Hills, Ill. 60465		23-36-100-003	15		2155	94	650 00
Joseph Guidici 9742 Pebble Dr. Palos Park, Ill. 60464		23-36-100-004	14		2155	94	650 00
Charles Shaw 7923 Deerwood Dr. Palos Park, Ill. 60464		23-36-100-021	13		2155	94	650 00
James P. Foley P.O. Box 314 Palos Park, Ill. 60464		23-36-100-007	11		2155	94	650 00
Anthony S. Polito Mary L. Polito 7849 W. Deerwood Dr. Palos Park, Ill. 60464		23-36-100-008	10		2155	94	650 00
Robert J. Muszanski John J. Limparis 7801 Deerwood Dr. Palos Park, Ill. 60464		23-36-100-009	9		2155	94	650 00
John J. Limparis 7801 Deerwood Dr. Palos Park, Ill. 60464		23-36-100-010	8		2155	94	650 00
LaSalle North Bk. Tr. 3740 135 S. LaSalle St. Chicago, Ill. 60603		23-36-100-011	7		2155	94	650 00
MHS 12800 Deerwood Dr. Palos Park, Ill. 60464		23-36-100-012	6		2155	94	650 00
Malcolm Stitt 1222 S. Harlem Palos Heights, Ill. 60463		23-36-100-013	5		2155	94	650 00
Trust 80561 12745 Deerwood Dr. Palos Park, Ill. 60464		23-36-100-014	4		2155	94	650 00
A & V. Barrera 12731 Deerwood Dr. Palos Park, Ill. 60464		23-36-100-015	3		2155	94	650 00
Kineta 12703 Deerwood Dr. Palos Park, Ill. 60464 William T. Steed		23-36-100-016	2		2155	94	650 00
John P. Andringa 12701 Deerwood Dr. Palos Park, Ill. 60464		23-36-100-017	1		2155	94	650 00
Gerald J. Zemanick 12701 S. 80th Ave. Palos Park, Ill. 60464		23-36-103-001	19		2155	94	650 00
PAGE TOTALS					34466	94	10400 00
							128095 94

UNOFFICIAL COPY

REPORT AND ASSESSMENT ROLL

SHEET NO. 25

IMPROVEMENT SOUTH BRIDGE TOWNSHIP SANITARY DISTRICT - WATERWORKS

OF SPECIAL ASSESSMENT NO. 88-1

NAME AND RESIDENCE OF PERSON WHO PAID THE TAXES DURING THE LAST PRECEDING CALENDAR YEAR	PART OF LOT OR LAND	LOT BLOCK	FIRST INSTALLMENT	SUBSEQUENT INSTALLMENTS EACH	TOTAL ASSESSMENT	DOLL. LANS. CENTS	DOLL. LANS. CENTS
The E. 147 23 ft of the W. 550.00 ft. of the NW 1/4 (ex. the N. 23 1/2 acs and the S. 175 ft. thereof) of the NW 1/4 of Sec. 36-37-12, C.D.							
Mr. Mrs. E. Caravette 7930 W. 129th St. Palos Park, Ill. 60464			2155 94	650 00	8005 94		
Deerwood Park, a sub of (except the S. 136 ft of the W. 418 ft.) the N. 23 1/2 acs. of the NW 1/4 of Sec. 36-37-12, C.D.			2155 94	650 00	8005 94		
Bernard C. Gummonley, Jr. 12713 S. 80th Ave. Palos Park, Ill. 60464			2155 94	650 00	8005 94		
Ronald I. Johnson 7951 W. 127th St. Palos Park, Ill. 60464			2155 94	650 00	8005 94		
Kathryn Simmons 7941 W. 127th St. Palos Park, Ill. 60464			2155 94	650 00	8005 94		
James E. Pettie 7909 W. 127th St. Palos Park, Ill. 60464			2155 94	650 00	8005 94		
Arthur S. Gay 7905 W. 127th St. Palos Park, Ill. 60464			2155 94	650 00	8005 94		
Debris Lavgren 7901 W. 127th St. Palos Park, Ill. 60464			2155 94	650 00	8005 94		
Raymond L. Russell 7889 W. 127th St. Palos Park, Ill. 60464			2155 94	650 00	8005 94		
Shirley Anned 12745 S. 80th Ave. Palos Park, Ill. 60464			2155 94	650 00	8005 94		
William Hubbard 7960 Deerwood Dr. Palos Park, Ill. 60464			2155 94	650 00	8005 94		
Jerry Muskal 7950 Deerwood Dr. Palos Park, Ill. 60464			2155 94	650 00	8005 94		
John Meyer 7940 Deerwood Drive Palos Park, Ill. 60464			2155 94	650 00	8005 94		
James Brijie 7930 Deerwood Dr. Palos Park, Ill. 60464			2155 94	650 00	8005 94		
Anthony/Mary Buchinsky 7920 Deerwood Dr. Palos Park, Ill. 60464 Current Resident			2155 94	650 00	8005 94		
Raymond Janulis 7908 Deerwood Dr. Palos Park, Ill. 60464			2155 94	650 00	8005 94		
John T. Fisher 7904 Deerwood Dr. Palos Park, Ill. 60464			2155 94	650 00	8005 94		
PAGE TOTALS							
			34495 04	10400 00	128095 04		

UNOFFICIAL COPY

REPORT AND ASSESSMENT ROLL

SHEET NO. 26
SOUTH PRICES TOWNSHIP SPARKLY DISTRICT - WATERWORKS IMPROVEMENT

OF SPECIAL ASSESSMENT NO. 28-1

NAME AND RESIDENCE OF PERSON WHO PAID THE TAXES DURING THE LAST PRECEDING CALENDAR YEAR IN WHICH TAXES WERE PAID	PART OF LOT OR LAND	LOT BLOCK	FIRST INSTALLMENT	DOL. CENT. LANS. OMB.	SUBSEQUENT INSTALLMENTS EACH	TOTAL ASSESSMENT	DOL. LANS. CEN.
Mrs. Frank Yelland 8354 S. Merrimac 1274 Deercord Dr. Burbank, Ill. 60459	Frank Yelland		28	2155 94	1050 00	8005 94	
Mitchell Berg 127 Deercord Dr. Palos Park, Ill. 60464			27	2155 94	1050 00	8005 94	
Robert S. Kirk 7801 W. 127th St Palos Park, Ill. 60464			26	2155 94	650 00	8005 94	
Scott Sousa 12901 S. 80th Ave. Palos Park, Ill. 60464				2155 94	650 00	8005 94	
The W. 142.5ft. of the S. 142.5ft. of the N. 202.5ft. of the NW/4 of the SW/4 of the NW/4 of Sec. 36-37-12, CCI.				2155 94	650 00	8005 94	
Stephen Suistowicz 12911 S. 80th Ave. Palos Park, Ill. 60464				2155 94	650 00	8005 94	
The S. 142.5ft. of the N. 202.5ft. (ex. the W. 142ft. thereof) thereof) of the NW/4 of the NW/4 of Sec. 36-37-12, CCI.				2155 94	650 00	8005 94	
Lorraine Polasz 80th Ave & 129th St. Palos Park, Ill. 60464				718 65	216 67	2668 68	
The S. 142.5ft. of the N. 345ft. (ex. the W. 142ft. thereof) of the NW/4 of the NW/4 of Sec. 36-37-12, CCI.				2155 94	650 00	8005 94	
Roger L. Wilson Sr. 12921 S. 80th Ave. Palos Park, Ill. 60464				2155 94	650 00	8005 94	
Part of the NW/4 (ex. the N. 345ft. thereof) of the NW/4 of the NW/4 of Sec. 36-37-12, CCI.				2155 94	650 00	8005 94	
Hazel C. Willis 12941 S. 80th Ave. Palos Park, Ill. 60464				2155 94	650 00	8005 94	
The N. 100ft. of the NW/4 of the NW/4 of the NW/4 of Sec. 36-37-12, CCI.				2155 94	650 00	8005 94	
Lorraine Polasz 12901 S. 80th Ave. Palos Park, Ill. 60464				718 65	216 67	2668 68	
Parcel TOTALS				1721752	520000	641047	52

UNOFFICIAL COPY

REPORT AND ASSESSMENT ROLL

SHEET NO. 28
IMPROVEMENT SOUTH PRICES TOWNSHIP SANDUSKY DISTRICT - WATERWORKS

SPECIAL ASSESSMENT NO. 88-1

NAME AND RESIDENCE OF PERSON WHO PAID THE TAXES DURING THE LAST PRECEDING CALENDAR YEAR	PART OF LOT OR LAND	LOT BLOCK	FIRST INSTALLMENT	DOLL. CENT	DOLL. CENT	DOLL. CENT
IN WHICH TAXES WERE PAID			EACH	LAND	LAND	LAND
TOTAL ASSESSMENT			EACH	LAND	LAND	LAND
FACTORY'S RATES SUB. A SUB OF THE N. 56.34 FT. OF THAT PART OF THE NE 1/4 OF THE SE 1/4 (LYING SE 1/4 OF THE W. 3/4) OF SEC. 34-37-12, C.T.						
DRIVERS BANK TR. 170072 1542 W. 47TH ST CHICAGO, ILL. 60609		23-34-404-001	2	2155	94	650
MAHONEY 8801 W. 131ST ORLAND PARK, ILL. 60462		23-34-404-002	1	2155	94	650
HOWARD C. BOONE, JR. 8840 W. 131ST PL. ORLAND PARK, ILL. 60462		23-34-404-003	3	2155	94	650
Geo Richardson 8830 W. 131ST PL. ORLAND PARK, ILL. 60462 Current Resident		23-34-404-004	4	2155	94	650
John W. Fries 8820 W. 131ST PL. ORLAND PARK, ILL. 60462		23-34-404-005	5	2155	94	650
Um. Burger, Jr. 8800 W. 131ST PL. ORLAND PARK, ILL. 60462		23-34-404-006	6	2155	94	650
Greene C. Eimer & Co's Prices Park Estates, a sub. of the NW 1/4 of the SW 1/4 of sec. 35, 37-12, C.T.						
William Usher 8855 W. 131ST ST ORLAND PARK, ILL. 60462		23-35-300-009	3	2155	94	650
F. Vinci 8831 W. 131ST ST. ORLAND PARK, ILL. 60462		23-35-300-010	2	2155	94	650
Paul Gospar 12600 S Harlem Crested-Ridge Pk. Palos Park, Ill. 60462 The N. 165.4 ft. of the W. 183.4 ft.		23-35-300-011	7	2155	94	650
Edward Krakak 13140 S. 86th Ave. Palos Park, Ill. 60462 The S. 34.4 ft.		23-35-300-016	1	2155	94	650
Chrzanowski P.O. Box 283 Palos Park, Ill. 60462 ex. the S. 34.4 ft.		23-35-300-017	1	2155	94	650
William R. Lochow 8701 W. 131ST ST. ORLAND PARK, ILL. 60462 The E. 130 ft. of the N. 271.35 ft.		23-35-300-018	4	2155	94	650
Walter Maleske 8729 W. 131ST ST. ORLAND PARK, ILL. 60462 The E. 100 ft. of the N. 200 ft.		23-35-300-020	7	2155	94	650
James A. Jordt 13105 S. 86th Ave. ORLAND PARK, ILL. 60462 ex. the 100 ft. of the N. 200 ft. + ex. the N. 165.14 ft. the W. 183.4 ft.		23-35-300-021	7	2155	94	650
Zvonko Barbalić 8725 W. 131ST ST. Hickory Hills, Ill. 60462 Zvonko Barbalić 8725 W. 131ST ST. Palos Park, Ill. 60462 The S. 170 ft. of the N. 447.5 ft. + the E. 130 ft. of the W. 354 ft. of the N. 308.45 ft.		23-35-300-024	4	2155	94	650
Zvonko Barbalić 8725 W. 131ST ST. Palos Park, Ill. 60462 The W. 55 ft. of the S. 38.4 ft. + the S. 170 ft. of the E. 130 ft.		23-35-300-025	4	2155	94	650
Pages Park, Ill. 60462						
PAGE TOTALS						

UNOFFICIAL COPY

REPORT AND ASSESSMENT ROLL

SHEET NO. 29
IMPROVEMENT SOUTH PRICES TOWNSHIP SANITARY DISTRICT - WATERWORKS

OF SPECIAL ASSESSMENT NO. 88-1

NAME AND RESIDENCE OF PERSON WHO PAID THE TAXES DURING THE LAST PRECEDING CALENDAR YEAR	IN WHICH TAXES WERE PAID	PART OF LOT OR LAND	LOT BLOCK	FIRST INSTALLMENT	SUBSEQUENT INSTALLMENTS EACH	TOTAL ASSESSMENT
				DOL. CENT. LANS	DOL. DOM. LANS	DOL. CEM. LANS

Carter C. Zimoret Co's Palos Park Estates, a sub. of the NW 1/4 of the SW 1/4 of Sec. 35-37-12, CCI.						
--	--	--	--	--	--	--

Mike Grlica 2729 W. 131st St. Orland Park, Ill. 60462		23-35-300-026	S	2155	94	650.00	8005	94
The N. 277.35 ft. ex. the N. 277.35 ft.								

Zvonko Barbalic 8725 W. 131st St. Palos Park, Ill. 60464		23-35-300-027	S	2155	94	650.00	8005	94
The W 1/2 of the W 1/2 of the NW 1/4 of the SW 1/4 of Sec. 35-37-12, CCI.								

Antonio J. Carballo 13113 S. 66th Ave. Palos Park, Ill. 60464		23-35-301-015		2155	94	650.00	8005	94
The N. 235 ft. of the E. 180 ft.								

(SAME AS ABOVE)		23-35-301-016		2155	94	650.00	8005	94
The N. 405 ft. (ex. the E. 180 ft. thereof)								

William V. Dally, Jr. P.O. Box 128 Palos Park, Ill. 60464		23-35-301-017		2155	94	650.00	8005	94
The S. 100 ft. of the N. 505 ft.								

Robert Bernack 13131 S. 66th Ave. Palos Park, Ill. 60464		23-35-301-018		2155	94	650.00	8005	94
The S. 100 ft. of the N. 505 ft.								

Peter F. Costa 13141 S. 66th Ave. Palos Park, Ill. 60464		23-35-301-019		2155	94	650.00	8005	94
The S. 100 ft. of the N. 605 ft.								

James E. Smetana 13151 S. 66th Ave. Palos Park, Ill. 60464		23-35-301-020		2155	94	650.00	8005	94
The S. 100 ft. of the N. 605 ft.								

Don Augustine 13205 S. 66th Ave. P.O. Box 381 Palos Park, Ill. 60464		23-35-301-021		2155	94	650.00	8005	94
The S. 100 ft. of the N. 605 ft.								

Stephen Murphy 13215 S. 66th Ave. P.O. Box 516 Palos Park, Ill. 60464		23-35-301-022		2155	94	650.00	8005	94
The S. 100 ft. of the N. 905 ft.								

Donald Volkmann 13231 S. 66th Ave. Palos Park, Ill. 60464		23-35-301-023		2155	94	650.00	8005	94
The S. 100 ft. of the N. 1005 ft.								

George G. Kopanowski 8550 W. 132nd Pl. Palos Park, Ill. 60464		23-35-301-034		2155	94	650.00	8005	94
The N 1/2 of the SW 1/4 (ex. the E 200 ft. thereof)								

Robert J. Hale 8542 W. 132nd Pl. Palos Park, Ill. 60464		23-35-301-035		2155	94	650.00	8005	94
The W. 100 ft. of the E 200 ft. of the SW 1/4								

R.C. Rowen 8534 W. 132nd Pl. Palos Park, Ill. 60464		23-35-301-036		2155	94	650.00	8005	94
The E. 100 ft. of the NW 1/4 of the SW 1/4								

Rubie A. Carbin 8530 W. 133rd St. Orland Park, Ill. 60462		23-35-301-038		2155	94	650.00	8005	94
The SW 1/4 of the SW 1/4 (ex. the E 165.5 ft. thereof)								

Raymond Karowski 8508 W. 133rd St. Orland Park, Ill. 60462		23-35-301-039		2155	94	650.00	8005	94
The E. 165.5 ft. of the SW 1/4 of the SW 1/4								

PAGE TOTALS

3449504 1040000 12809504

REPORT AND ASSESSMENT ROLL

SHEET NO. 30 IMPROVEMENT SOUTH BRIDGES TOWNSHIP SANITARY DISTRICT - WATERWORKS

OF SPECIAL ASSESSMENT NO. 88-1

NAME AND RESIDENCE OF PERSON WHO PAID THE TAXES DURING THE LAST PRECEDING CALENDAR YEAR IN WHICH TAXES WERE PAID		PART OF LOT OR LAND	LOT BLOCK	FIRST INSTALLMENT	SUBSEQUENT INSTALLMENTS EACH	TOTAL ASSESSMENT	
DOL. LANS.	CENT.	DOL. LANS.	CENT.	DOL. LANS.	CENT.	DOL. LANS.	CENT.
The S. 29c ft of the N. 34c ft of the W. 15c ft of the E. 18 3/4 ft. of the W. 1/2 of the N. 1/4 of the Sec. 35-37-12, CCI.							
James M. Friedl							
8201 W. 131st St. Orland Park 60462							
23-35-301-012				2155 94	650 00	8005 94	
McNamara's sub. of the E. 1/2 of the W. 1/2 of the NE 1/4 of the SW 1/4 (ex. the W. 15c ft of the E. 18 3/4 ft of the N. 34c ft thereof) of Sec. 35-37-12, CCI.							
Donald E. Johnson							
8541 W. 131st St. Palos Park, Ill. 60464							
23-35-301-007				2155 94	650 00	8005 94	
Raymond Konrath N. 1/2 of lot 3							
23-35-301-013				2155 94	650 00	8005 94	
M. Goldberg & S. Wiatr ex. the N. 1/2 of lot 3							
23-35-301-014				2155 94	650 00	8005 94	
Steger's Resub. of lot 5 in McDonald's sub. of the E. 1/2 of the W. 1/2 of the NE 1/4 of the SW 1/4 (ex. the W. 15c ft. of the E. 18 3/4 ft. of the S. 29c ft of the N. 34c ft thereof) of Sec. 35-37-12, CCI.							
Edward J. Mroz							
1320 S. 85th Ave. Palos Park, Ill. 60464							
23-35-301-027				2155 94	650 00	8005 94	
Thomas A. Wlinski							
1320 S. 85th Ave. Palos Park, Ill. 60464							
23-35-301-028				2155 94	650 00	8005 94	
Patrick J. Doyle Green Lodewig 60 Lake Hinsdale Dr. P.O. Box 398 Wilmette, Ill. 60091							
23-35-301-029				2155 94	650 00	8005 94	
Harry C. Nelson							
1323 S. 85th Ave. Orland Park, Ill. 60462							
23-35-301-030				2155 94	650 00	8005 94	
Alvin Herman							
1322 S. 85th Ave. Palos Park, Ill. 60464							
23-35-301-031				2155 94	650 00	8005 94	
James Staszczak							
8204 W. 133rd St. Orland Park, Ill. 60462							
23-35-301-032				2155 94	650 00	8006 19	
Joseph D. Gigamon							
8320 W. 133rd St. Orland Park, Ill. 60462							
23-35-301-033				2155 94	650 00	8005 94	
The S. 1/2 (ex. the E. 32c. 6c ft. thereof) of the S. 1/2 of the S. 1/2 of the E. 1/2 of the NE 1/4 of the SW 1/4 of Sec. 35-37-12, CCI.							
North							
13257 S. 85th Ave. Orland Park, Ill. 60462							
23-35-301-008				2155 94	650 00	8005 94	
PAGE TOTALS							
25811 53				17800 00	96071 53		

UNOFFICIAL COPY

REPORT AND ASSESSMENT ROLL

SHEET NO. 31
 IMPROVEMENT SOUTH PALOS TOWNSHIP SALTREY DISTRICT - WATERWORKS

OF SPECIAL ASSESSMENT NO. 88-1

NAME AND RESIDENCE OF PERSON WHO PAID THE TAXES DURING THE LAST PRECEDING CALENDAR YEAR IN WHICH TAXES WERE PAID	PART OF LOT OR LAND	LOT BLOCK	DOL. CENT.			TOTAL ASSESSMENT
			FIRST INSTALLMENT	SUBSEQUENT INSTALLMENTS EACH	DOL. LANS	

E P. SCHULTZ Palos Highland Sub of the E. 100cs of the NE 1/4 of the SW 1/4 of Sec 35-37-12 and the E 1/2 (ex. the E. 100cs) of the NE 1/4 of the SW 1/4 of Sec 35 (ex. the S 1/2 of the S 1/2 of the S 1/2 thereof), CCI

NAME AND RESIDENCE OF PERSON WHO PAID THE TAXES DURING THE LAST PRECEDING CALENDAR YEAR IN WHICH TAXES WERE PAID	PART OF LOT OR LAND	LOT BLOCK	DOL. CENT.	DOL. LANS	DOL. LANS	TOTAL ASSESSMENT
V. E. Roman 1314 S. 5TH AVE. PALOS PARK, ILL. 60462						
Mrs. Agnes Felber 14 Brock Lane Palos Park, Ill. 60462						
Frank Basile 8400 W. 132nd P.O. Box 230 Palos Park, Ill. 60462						
Leonard E. Simmons 8408 W. 132nd St. - Box 326 Palos Park, Ill. 60462						
Joseph Kobel 13203 S. 5TH AVE. PALOS PARK, ILL. 60462						
Gene J. Cartwright 13207 S. 5TH AVE. PALOS PARK, ILL. 60462 Clarence L. Phelps						
Bernard M. Street P.O. Box 119 Palos Park, Ill. 60462						
Thomas M. Sweeney, Jr. P.O. Box 299 Palos Park, Ill. 60462						
Raymond Beyer 13212 84TH CT. PALOS PARK, ILL. 60462						
Robert T. Nelson 13215 S. 5TH AVE. PALOS PARK, ILL. 60462						
Raymond Martin 13214 84TH CT. PALOS PARK, ILL. 60462						
Joseph P. Karp, Jr. 3638 S. WIMCHESTER CHICAGO, ILL. 60609						
Michael Huizo 13260 WINDWARD TRAIL PALOS PARK, ILL. 60462						
PAGE TOTALS						

UNOFFICIAL COPY

REPORT AND ASSESSMENT ROLL

SHEET NO. 32 IMPROVEMENT SOUTH PALOS TOWNSHIP SANITARY DISTRICT - WATERWORKS

OF SPECIAL ASSESSMENT NO. 88-1

NAME AND RESIDENCE OF PERSON WHO PAID THE TAXES DURING THE LAST PRECEDING CALENDAR YEAR IN WHICH TAXES WERE PAID	PART OF LOT OR LAND	LOT BLOCK	FIRST INSTALLMENT	DOL. CENTS	SUBSEQUENT INSTALLMENTS EACH	DOL. CENTS	DOL. CENTS	DOL. CENTS	TOTAL ASSESSMENT

Palos Highlands Second Add., a sub. of the w/2 of the
SE 1/4 of the SW 1/4 of Sec. 35-37-12, CT 1

Anna Geil 8540 W. Paloma Dr. Orland Park, Ill. 60462	23-35-302-003	6	12	2030	35	575	00	7205	35
Keith E. Tracy 8545 W. 133rd St. Orland Park, Ill. 60462	23-35-302-004	7	12	2030	35	575	00	7205	35
Jeffrey Calhoun 8535 W. 133rd St. Orland Park, Ill. 60462	23-35-302-005	8	12	2030	35	575	00	7205	35
Brendan Ryan 15026 S. 86th Ave. 15026 S. 86th Ave. 114th St. Orland Park, Ill. 60462	23-35-302-006	9	12	2030	35	575	00	7205	35
William & Karen Brunner 8501 W. 133rd St. Orland Park, Ill. 60462	23-35-302-007	10	12	2030	35	575	00	7205	35
Marian L. Geil 8540 W. Paloma Orland Park, Ill. 60462	23-35-302-008	5	12	2030	35	575	00	7205	35
Lawrence C. Nash 8530 Paloma Dr. Orland Park, Ill. 60462	23-35-302-009	4	12	2030	35	575	00	7205	35
Charles Aul 8520 W. Paloma Dr. Orland Park, Ill. 60462	23-35-302-010	3	12	2030	35	575	00	7205	35
Joseph J. Jara 8510 W. Paloma Dr. Orland Park, Ill. 60462	23-35-302-011	2	12	2030	35	575	00	7205	35
Ken Stalciewicz 8500 W. Paloma Dr. Orland Park, Ill. 60462	23-35-302-012	1	12	2030	35	575	00	7205	35
Norald K. Binner 8511 Paloma Dr. Orland Park, Ill. 60462	23-35-306-001	6	11	2030	35	575	00	7205	35
Julia M. Evans 8531 W. Paloma Dr. Orland Park, Ill. 60462	23-35-306-002	7	11	2030	35	575	00	7205	35
Richard P. Kain 8521 Paloma Dr. Orland Park, Ill. 60462	23-35-306-003	8	11	2030	35	575	00	7205	35
G. G. G. G. 8511 Paloma Dr. Orland Park, Ill. 60462	23-35-306-004	9	11	2030	35	575	00	7205	35
Robert G. Henschel 8501 Paloma Dr. Orland Park, Ill. 60462	23-35-306-005	10	11	2030	35	575	00	7205	35
Josephine Miszkiewicz 8540 Hillcrest Dr. Orland Park, Ill. 60462	23-35-306-006	5	11	2030	35	575	00	7205	35
Carol Green 8530 Hillcrest Dr. Orland Park, Ill. 60462	23-35-306-007	4	11	2030	35	575	00	7205	35
PAGE TOTALS									
34515 95 9775 00 122490 95									

UNOFFICIAL COPY

REPORT AND ASSESSMENT ROLL

SHEET NO. 33
 IMPROVEMENT SOUTH PILOS TOWNSHIP SANITARY DISTRICT - WATERWORKS

OF SPECIAL ASSESSMENT NO. 88-1

NAME AND RESIDENCE OF PERSON WHO PAID THE TAXES DURING THE LAST PRECEDING CALENDAR YEAR IN WHICH TAXES WERE PAID	PART OF LOT OR LAND	LOT	BLOCK	FIRST INSTALLMENT	SUBSEQUENT		TOTAL ASSESSMENT
					EST. CENT.	LANE CENT.	

SE 1/4 of the SW 1/4 of Sec. 35-37-12, CCI.
 PILOS HIGHLANDS SECOND ADD. A SUB. OF THE W 1/2 OF THE

DALE NEWVILLE 5520 HILLCREST DR. ORLAND PARK, ILL. 60462	23-35-306-008	3	11	2030	35	575	00	7205	35
MR. & MRS. NORMAN G. NILSSON 5510 HILLCREST DR. ORLAND PARK, ILL. 60462	23-35-306-009	2	11	2030	35	575	00	7205	35
ANTHONY KOLTON 8500 W. HILLCREST ORLAND PARK, ILL. 60462	23-35-306-010	1	11	2030	35	575	00	7205	35
GARY KOPKA 5511 W. HILLCREST ORLAND PARK, ILL. 60462	23-35-307-001	6	10	2030	35	575	00	7205	35
BREMEN BK & TR. #25201 5531 W. HILLCREST DR. ORLAND PARK, ILL. 60462	23-35-307-002	7	10	2030	35	575	00	7205	35
H. TRONNER 8521 HILLCREST DR. ORLAND PARK, ILL. 60462	23-35-307-003	8	10	2030	35	575	00	7205	35
HAROLD FAIRCREE 8511 W. HILLCREST DR. ORLAND PARK, ILL. 60462	23-35-307-004	9	10	2030	35	575	00	7205	35
GEORGE LAMICH 8507 HILLCREST DR. ORLAND PARK, ILL. 60462	23-35-307-005	10	10	2030	35	575	00	7205	35
LOUIS CIPOLO 8540 W. 135TH ST. ORLAND PARK, ILL. 60462	23-35-307-006	5	10	2030	35	575	00	7205	35
COLWELL BK. REED. MFG. 28 EXECUTIVE PK. 200 IRVINE, CALIF. 92714	23-35-307-007	4	10	2030	35	575	00	7205	35
JOHN R. GBUOCKI 8520 W. 135TH ST. ORLAND PARK, ILL. 60462	23-35-307-008	3	10	2030	35	575	00	7205	35
ALEX LAGO 8510 W. 135TH ST. ORLAND PARK, ILL. 60462	23-35-307-009	2	10	2030	35	575	00	7205	35
LESTER B. ZASTROW 8500 W. 135TH ST. ORLAND PARK, ILL. 60462	23-35-307-010	1	10	2030	35	575	00	7205	35
PILOS HIGHLANDS A SUB. OF THE SE 1/4 OF THE SW 1/4 OF SEC. 35-37-12, CCI.									
RONALD L. GUMPERT 8441 W. 133RD ST. ORLAND PARK, ILL. 60462	23-35-303-001	6	3	2030	35	575	00	7205	35
ADELINE BASH 8431 W. 133RD ST. ORLAND PARK, ILL. 60462	23-35-303-002	7	3	2030	35	575	00	7205	35
ERVINE BEXTER JEREMIAN 8421 W. 133RD ST. ORLAND PARK, ILL. 60462	23-35-303-003	8	3	2030	35	575	00	7205	35

PAGE TOTALS

3248660 9200 00 115285 60

UNOFFICIAL COPY

REPORT AND ASSESSMENT ROLL

SHEET NO. 34

IMPROVEMENT SOUTH PRICES TOWNSHIP SANITARY DISTRICT - WATERWORKS

OF SPECIAL ASSESSMENT NO. 88-1

NAME AND RESIDENCE OF PERSON WHO PAID THE TAXES DURING THE LAST PRECEDING CALENDAR YEAR	PART OF LOT OR LAND	LOT BLOCK	FIRST INSTALLMENT	SECOND INSTALLMENT	TOTAL ASSESSMENT
---	---------------------	-----------	-------------------	--------------------	------------------

Palos Heights, a sub. of the E 1/2 of the SE 1/4 of the SW 1/4 of Sec. 35-37-12, CT					
Joan B Baldwin 8411 W. 133rd St. Orland Park, Ill 60462		9	3	2030 35	575 00 7205 35
Robert W. Prang 8401 W. 133rd St. Orland Park, Ill. 60462		10	3	2030 35	575 00 7205 35
Tamias W. Galtman 8440 Paloma Dr. Orland Park, Ill. 60462		5	3	2030 35	575 00 7205 35
Phillip S. White 8430 Paloma Dr. Orland Park, Ill. 60462		4	3	2030 35	575 00 7205 35
Mary McLin 11509 Alpage Ave. 8420 W. Paloma Dr. Orland Park, Ill. 60462		3	3	2030 35	575 00 7205 35
Frank J. Scubelek, Jr. 8410 Paloma Orland Park, Ill. 60462		2	3	2030 35	575 00 7205 35
William Krivanec 8400 Paloma Dr. Orland Park, Ill. 60462		1	3	2030 35	575 00 7205 35
Leopoldo N. Valle 8441 Paloma Dr. Orland Park, Ill. 60462		6	2	2030 35	575 00 7205 35
Steven J. Kerr 8431 Paloma Dr. Orland Park, Ill. 60462 Vandorst		7	2	2030 35	575 00 7205 35
Vincent Stabosz 8421 W. Paloma Dr. Orland Park, Ill. 60462		8	2	2030 35	575 00 7205 35
Ernest R. Mahringly 8411 Paloma Dr. P.O. Box 111 Orland Park, Ill. 60462 Leonard's Rustin		9	2	2030 35	575 00 7205 35
GUY NEACE 8441 Paloma Dr. Orland Park, Ill. 60462		10	2	2030 35	575 00 7205 35
Maune and N. Vanderturk 8440 Hillcrest Dr. Orland Park, Ill. 60462		5	2	2030 35	575 00 7205 35
James D. Stanley 8430 W. Hillcrest Dr. Orland Park, Ill. 60462		4	2	2030 35	575 00 7205 35
B.A. Dahlkemper P.O. Box 303 Worth, Ill. 60482		3	2	2030 35	575 00 7205 35
Mr. & Mrs. Jeffrey Walsh 8410 Hillcrest Dr. Orland Park, Ill. 60462		2	2	2030 35	575 00 7205 35
Carol J. Logan 8400 W. Hillcrest Orland Park, Ill. 60462		1	2	2030 35	575 00 7205 35
THESE TOTALS				34515 95	9775 00 122490 95

UNOFFICIAL COPY

UNOFFICIAL COPY

REPORT AND ASSESSMENT ROLL

SHEET NO. 35
IMPROVEMENT SOUTH BRIDGE TOWNSHIP SANDUSKY DISTRICT - WATERWORKS

OF SPECIAL ASSESSMENT NO. 88-1

NAME AND RESIDENCE OF PERSON WHO PAID THE TAXES DURING THE LAST PRECEDING CALENDAR YEAR IN WHICH TAXES WERE PAID	PART OF LOT OR LAND	LOT BLOCK	FIRST INSTALLMENT	SECOND INSTALLMENT	TOTAL ASSESSMENT	DOLLARS		CENTS	
						LANE	CENT	LANE	CENT
Betty E. Wallace 844 W. Hillcrest Dr. Orland Park, Ill. 60462			6	1	2030 35	575	00	7205	35
HARRY HANEY 841 Hillcrest Dr. Orland Park, Ill. 60462			7	1	2030 35	575	00	7205	35
George R. A. Little 842 Hillcrest Dr. Orland Park, Ill. 60462			8	1	2030 35	575	00	7205	35
Kathleen McDonald 841 Hillcrest Dr. Orland Park, Ill. 60462			9	1	2030 35	575	00	7205	35
W. Wallin 840 Hillcrest Dr. Orland Park, Ill. 60462			10	1	2030 35	575	00	7205	35
Thomas Robinson 840 W. 135th St. Orland Park, Ill. 60462			5	1	2030 35	575	00	7205	35
Celestina Tapia 1066 Woodshire Cir. 8430 W. 135th St. Orland Park, Ill. 60462 Michael + Janet Alessari Shrewport, La 71107			4	1	2030 35	575	00	7205	35
Joseph R. McCabe 8420 W. 135th St. Orland Park, Ill. 60462			3	1	2030 35	575	00	7205	35
William C. Linn 8410 W. 135th St. Orland Park, Ill. 60462			2	1	2030 35	575	00	7205	35
Shirlee Keahne 8400 W. 135th St. - P.O. Box 602 Orland Park, Ill. 60462			1	1	2030 35	575	00	7205	35
Windward Trails Estates, a sub. of the W. 100s. of the NW 1/4 of the SE 1/4 of Sec. 35-37-12, CCI									
William C. Martin 1304 Windward Tr. Orland Park, Ill. 60462			14		2155 94	650	00	8005	94
Larry G. Raza 1312 Windward Tr. Orland Park, Ill. 60462 Current Owner			13		2155 94	650	00	8005	94
Jerome Ewertowski 1350 Windward Tr. Orland Park, Ill. 60462			12		2155 94	650	00	8005	94
Joseph A. Zehentmayer 1301 Windward Tr. Orland Park, Ill. 60462			1		2155 94	650	00	8005	94
Edward J. Donahue 1321 Windward Tr. Orland Park, Ill. 60462			2		2155 94	650	00	8005	94
William R. Black 1347 Windward Tr. Orland Park, Ill. 60462			3		2155 94	650	00	8005	94
ORLAND PARK, ILL. 60462					33239 14	9450	00	120089	14

PAGE TOTALS

UNOFFICIAL COPY

REPORT AND ASSESSMENT ROLL

SHEET NO. 36
IMPROVEMENT SOUTH BRICK TOWNSHIP SANITARY DISTRICT - WATERWORKS

OF SPECIAL ASSESSMENT NO. 88-1

NAME AND RESIDENCE OF PERSON WHO PAID THE TAXES DURING THE LAST PRECEDING CALENDAR YEAR IN WHICH TAXES WERE PAID	PART OF LOT OR LAND	LOT BLOCK	FIRST INSTALLMENT	SUBSEQUENT INSTALLMENTS EACH	TOTAL ASSESSMENT	DOL. CEN. LANE	DOL. CEN. LANE	DOL. CEN. LANE
Kenneth D. Mondis 1314 S. Windward Tr. Orland Park, Ill. 60462			2155 94	650 00	8005 94			
Thomas J. Adamik 1322 S. Windward Tr. Orland Park, Ill. 60462			2155 94	650 00	8005 94			
George F. Hovik 1324 S. Windward Tr. Orland Park, Ill. 60462			2155 94	650 00	8005 94			
Hilad 1326 S. Windward Tr. Orland Park, Ill. 60462			2155 94	650 00	8005 94			
David Ne John 1320 S. Windward Tr. Orland Park, Ill. 60462			2155 94	650 00	8005 94			
Robert Kocherius 1321 Windward Tr. Orland Park, Ill. 60462			2155 94	650 00	8005 94			
John J. Sodlis 1323 S. Windward Tr. Orland Park, Ill. 60462			2155 94	650 00	8005 94			
Thomas M. Sullivan 10535 S. Troy Ave Chicago, Ill. 60655			2155 94	650 00	8005 94			
Burns Vineyard, a sub. of the E. Bacs. of the W. 18 acs. (ex N. 365st.) of the NW 1/4 of the SE 1/4 of Sec. 35-37-12, CCI								
James Rajon 13257 Pauline Ct. Orland Park, Ill. 60462			2155 94	650 00	8005 94			
Kathryn A. Monehey 13239 Pauline Ct. Orland Park, Ill. 60462			2155 94	650 00	8005 94			
James A. Toscano 13229 Pauline Ct. Orland Park, Ill. 60462			2155 94	650 00	8005 94			
J. Pesek 13217 Pauline Ct. Orland Park, Ill. 60462			2155 94	650 00	8005 94			
John R. Novak, Jr. 13205 Pauline Ct. Orland Park, Ill. 60462			2155 94	650 00	8005 94			
Thomas A. Williams 8309 W. 132nd St. Orland Park, Ill. 60462			2155 94	650 00	8005 94			
David Ferentino 8307 W. 132nd St. Orland Park, Ill. 60462			2155 94	650 00	8005 94			
Thomas Lee Jarvis 8306 W. 132nd St. Orland Park, Ill. 60462			2155 94	650 00	8005 94			
PAGE TOTALS								
			2155 94	650 00	8005 94			128095 04

REPORT AND ASSESSMENT ROLL

SHEET NO. 37
 IMPROVEMENT SOUTH PRICES TOWNSHIP SANITARY DISTRICT-CDPATERWORKS

SPECIAL ASSESSMENT NO. 88-1

NAME AND RESIDENCE OF PERSON WHO PAID THE TAXES DURING THE LAST PRECEDING CALENDAR YEAR IN WHICH TAXES WERE PAID	PART OF LOT OR LAND	LOT BLOCK	FIRST INSTALLMENT	2ND. CENTRAL	3RD. CENTRAL	TOTAL ASSESSMENT
--	---------------------	-----------	-------------------	--------------	--------------	------------------

Burns Vineyard, a sub. of the E. Bacs. of the W. 18acs. (ex. N. 3/4) of the SE 1/4 of sec. 35-37-12, CT

Victor E. Micehc
 8304 W. 132nd St.
 Orland Park, Ill. 60462

Bruce A. Reiser
 8302 W. 132nd St.
 Orland Park, Ill. 60462

23-35-413-018 10 2155 94 650 00 8005 94
 Prairie Trays, a sub. of part of the E. 10acs. of the W. 28acs. of the NW 1/4 of the SE 1/4 of sec. 35-37-12, CT

William McCarth
 13116 Meadowlark Dr
 Orland Park, Ill. 60462

23-35-413-001 1 2155 94 650 00 8005 94
 Michael Kenney
 13126 Meadowlark Dr
 Orland Park, Ill. 60462

23-35-413-002 2 2155 94 650 00 8005 94
 Douglas J. Gniaderk
 13136 Meadowlark Dr
 Orland Park, Ill. 60462

23-35-413-003 3 2155 94 650 00 8005 94
 Louis Sineni
 P.O. Box 336
 Orland Park, Ill. 60464

23-35-413-004 4 2155 94 650 00 8005 94
 Richard F. Sarna
 13206 Meadowlark
 Orland Park, Ill. 60462

23-35-413-005 5 2155 94 650 00 8005 94
 Robert J. Lask, Sr.
 13222 S. Meadowlark Dr.
 Orland Park, Ill. 60462

23-35-413-006 6 2155 94 650 00 8005 94
 Gale S. Seymour
 13240 Meadowlark
 Orland Park, Ill. 60462

23-35-413-007 7 2155 94 650 00 8005 94
 Scott & Jeanne Truck
 13258 Meadowlark Dr
 Orland Park, Ill. 60462

23-35-413-008 8 2155 94 650 00 8005 94
 Patrick Quinn
 13257 Meadowlark Dr.
 Orland Park, Ill. 60462

23-35-414-001 9 2155 94 650 00 8005 94
 Patrick Goetha
 P.O. Box 338
 Orland Park, Ill. 60464

23-35-414-002 10 2155 94 650 00 8005 94
 Thomas & Carol Hardiman
 13221 Meadowlark Dr.
 Orland Park, Ill. 60462

23-35-414-003 11 2155 94 650 00 8005 94
 Anthony DeBella
 13205 Meadowlark Dr.
 Orland Park, Ill. 60462

23-35-414-004 12 2155 94 650 00 8005 94
 James L. Leuickas
 P.O. Box 188
 Orland Park, Ill. 60464

23-35-414-005 13 2155 94 650 00 8005 94
 Chris S. Skourlis, Jr.
 13135 Meadowlark Dr.
 Orland Park, Ill. 60462

23-35-414-006 14 2155 94 650 00 8005 94
 Orland Park, Ill. 60462

PAGE TOTALS

34445 04 10400 00 128095 04

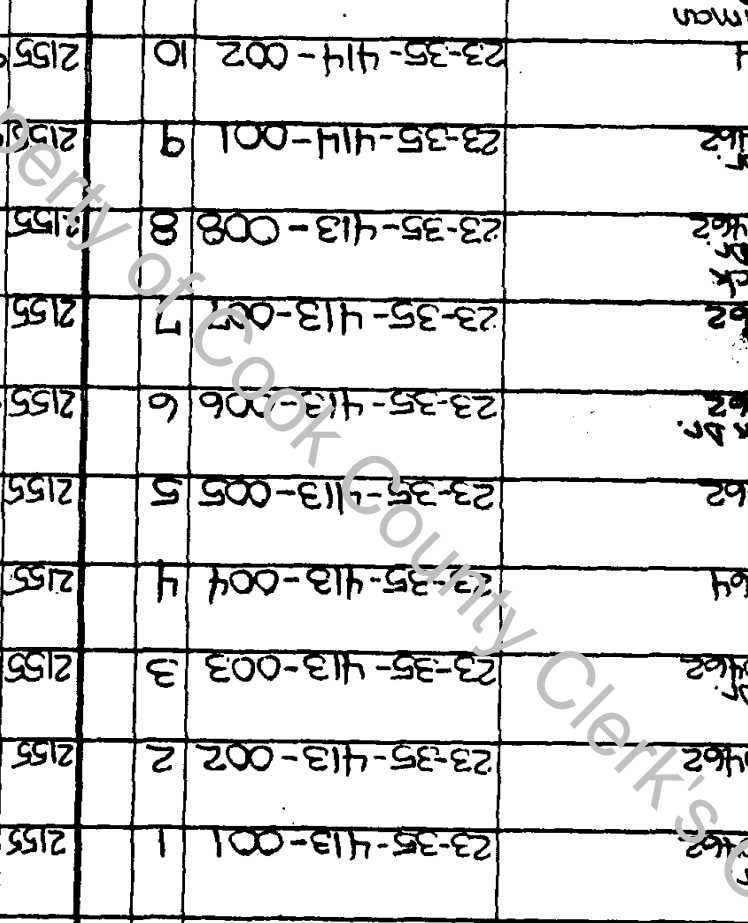

REPORT AND ASSESSMENT ROLL

SHEET NO. 38

IMPROVEMENT SOUTH PALMS TOWNSHIP SANITARY DISTRICT - WATERWORKS

SPECIAL ASSESSMENT NO. 88-1

NAME AND RESIDENCE OF PERSON WHO PAID THE TAXES DURING THE LAST PRECEDING CALENDAR YEAR IN WHICH TAXES WERE PAID		PART OF LOT OR LAND	LOT BOOK	FIRST INSTALLMENT	SUBSEQUENT INSTALLMENTS EACH	TOTAL ASSESSMENT	COL. LANS	COL. CEN
The S. 175.00 of the N. 208.00 ft. (ex. the E. 60 ft thereof) of the E. 10 acs of the W. 28 acs. of the N. 1/4 of the SE 1/4 of Sec. 35-37-12, excepting therefrom that part of the above described parcel falling SE 1/4 of a line drawn from a point on the south line thereof, 100.30 ft. E of the SW corner thereof, to a point on the E. line thereof, 74.00 ft. N. of the SE corner thereof, CCI.								
Frank Knappek P.O. Box 4 Palms Park, Ill. 60462								
Palms Park, Ill. 60462 23-35-400-009				2155	94	650	00	8005
Palms Highlands First Rd., a sub of the SW 1/4 of the SE 1/4 (ex. the S. 1/2 of the E. 1/2) of Sec. 35-37-12, CCI.								
Thomas Boslett 8341 W. 133rd St. Orland Park, Ill. 60462 Ed Boone								
23-35-402-004				2030	35	575	00	7205
John Spethorakis 8341 W. 133rd St. Orland Park, Ill. 60462								
23-35-402-005				2030	35	575	00	7205
Gerald R. Kinney 8331 W. 133rd St. Orland Park, Ill. 60462								
23-35-402-006				2030	35	575	00	7205
Orland Park, Ill. 60462 8321 W. 133rd St.								
Amico G. Ricci 13300 W. 83rd Ave. Orland Park, Ill. 60462								
23-35-402-008				2030	35	575	00	7205
Emil Wiberg 8340 Paloma Dr. Orland Park, Ill. 60462								
23-35-402-009				2030	35	575	00	7205
Elsie Schroder 8330 Paloma Dr. Orland Park, Ill. 60462								
23-35-402-010				2030	35	575	00	7205
David F. Lukaszewski 8320 Paloma Dr. Orland Park, Ill. 60462								
23-35-402-011				2030	35	575	00	7205
Carl E. Brogemuller 8310 Paloma Dr. Orland Park, Ill. 60462 George Shuny								
23-35-402-012				2030	35	575	00	7205
Garry A. Dobbs 8300 Paloma Dr. Orland Park, Ill. 60462 Ida Cuthbertson								
23-35-402-013				2030	35	575	00	7205
Ralph Rybochek 8241 W. 133rd St. Orland Park, Ill. 60462								
23-35-404-001				2030	35	575	00	7205
Jacquelyn F. Clarke 8231 W. 133rd St. Orland Park, Ill. 60462								
23-35-404-002				2030	35	575	00	7205
Michael Murphy 8221 W. 133rd St. Orland Park, Ill. 60462								
23-35-404-003				2030	35	575	00	7205
Orland Park, Ill. 60462								
PAGE TOTALS				2030	14	7550	00	94470

REPORT AND ASSESSMENT ROLL

SHEET NO. 39 SOUTH BRIDGE TOWNSHIP SANITARY DISTRICT - WATERWORKS IMPROVEMENT

OF SPECIAL ASSESSMENT NO. 88-1

NAME AND RESIDENCE OF PERSON WHO PAID THE TAXES DURING THE LAST PRECEDING CALENDAR YEAR IN WHICH TAXES WERE PAID		PART OF LOT OR LAND	LOT BLOCK	FIRST INSTALLMENT	SUBSEQUENT INSTALLMENTS EACH	TOTAL ASSESSMENT
				LAND CENT.	LAND CENT.	LAND CENT.
Poles Highlands First Add. a sub. of the SW 1/4 of the SE 1/4 (ex. the S. 10 rods of the E. Ends of Sec. 35-37-12, CCI.						
Charles J. Schneider, Jr. 8211 W. 133rd St. Orland Park, Ill. 60462						
Glenn E. DeVries, Jr. 8201 W. 133rd St. Orland Park, Ill. 60462						
William R. Jones 11900 S. Pulaski Orland Park, Ill. 60462						
Erwin Allen Ziska 8230 Paloma Dr. Orland Park, Ill. 60462						
Robert Tom Schultz 8220 Paloma Dr. Orland Park, Ill. 60462						
Cindy Powers 8210 Paloma Dr. Orland Park, Ill. 60462						
James Narouzek 8200 Paloma Dr. Orland Park, Ill. 60462						
Joan E. Kovalick 8341 W. Paloma Dr. Orland Park, Ill. 60462						
Myrtle J. Wallin 8381 W. Paloma Dr. Orland Park, Ill. 60462						
Miguel Trueba 8321 Paloma Dr. Orland Park, Ill. 60462						
Emi J. Doucek 8311 Paloma Dr. Orland Park, Ill. 60462						
Robert F. Boye 8301 Paloma Dr. Orland Park, Ill. 60462						
David Grootstern 8340 Hillcrest Dr. Orland Park, Ill. 60462						
Thomas A. Gryzb 8330 Hillcrest Dr. Orland Park, Ill. 60462						
John Manning 8320 Hillcrest Dr. Orland Park, Ill. 60462						
Anthony B. Greasi 8310 Hillcrest Dr. Orland Park, Ill. 60462						
Robert C. Bobbitt 8300 Hillcrest Dr. Orland Park, Ill. 60462						
Gerard Rouxin Orland Park, Ill. 60462						
PAGE TOTALS						

UNOFFICIAL COPY

REPORT AND ASSESSMENT ROLL

SHEET NO. 40
 IMPROVEMENT SOUTH PALMS TOWNSHIP SPURTRAY DISTRICT - WATERWORKS

OF SPECIAL ASSESSMENT NO. 88-1

NAME AND RESIDENCE OF PERSON WHO PAID THE TAXES DURING THE LAST PRECEDING CALENDAR YEAR IN WHICH TAXES WERE PAID	PART OF LOT OR LAND	LOT BLOCK	FIRST INSTALLMENT		SUBSEQUENT INSTALLMENTS EACH		TOTAL ASSESSMENT
			DOLL. CENTS	CENTS	DOLL. CENTS	CENTS	

Ralph Pepe
 Palms Highlands First Add. a sub. of the sub. of
 the Seiver the S. 10 rods of the E. 8 rods of Sec.
 35-37-12, 15, 17, 18, 19, 20, 21, 22, 23, 24, 25, 26, 27, 28, 29, 30, 31, 32, 33, 34, 35, 36, 37, 38, 39, 40, 41, 42, 43, 44, 45, 46, 47, 48, 49, 50, 51, 52, 53, 54, 55, 56, 57, 58, 59, 60, 61, 62, 63, 64, 65, 66, 67, 68, 69, 70, 71, 72, 73, 74, 75, 76, 77, 78, 79, 80, 81, 82, 83, 84, 85, 86, 87, 88, 89, 90, 91, 92, 93, 94, 95, 96, 97, 98, 99, 100, 101, 102, 103, 104, 105, 106, 107, 108, 109, 110, 111, 112, 113, 114, 115, 116, 117, 118, 119, 120, 121, 122, 123, 124, 125, 126, 127, 128, 129, 130, 131, 132, 133, 134, 135, 136, 137, 138, 139, 140, 141, 142, 143, 144, 145, 146, 147, 148, 149, 150, 151, 152, 153, 154, 155, 156, 157, 158, 159, 160, 161, 162, 163, 164, 165, 166, 167, 168, 169, 170, 171, 172, 173, 174, 175, 176, 177, 178, 179, 180, 181, 182, 183, 184, 185, 186, 187, 188, 189, 190, 191, 192, 193, 194, 195, 196, 197, 198, 199, 200, 201, 202, 203, 204, 205, 206, 207, 208, 209, 210, 211, 212, 213, 214, 215, 216, 217, 218, 219, 220, 221, 222, 223, 224, 225, 226, 227, 228, 229, 230, 231, 232, 233, 234, 235, 236, 237, 238, 239, 240, 241, 242, 243, 244, 245, 246, 247, 248, 249, 250, 251, 252, 253, 254, 255, 256, 257, 258, 259, 260, 261, 262, 263, 264, 265, 266, 267, 268, 269, 270, 271, 272, 273, 274, 275, 276, 277, 278, 279, 280, 281, 282, 283, 284, 285, 286, 287, 288, 289, 290, 291, 292, 293, 294, 295, 296, 297, 298, 299, 300, 301, 302, 303, 304, 305, 306, 307, 308, 309, 310, 311, 312, 313, 314, 315, 316, 317, 318, 319, 320, 321, 322, 323, 324, 325, 326, 327, 328, 329, 330, 331, 332, 333, 334, 335, 336, 337, 338, 339, 340, 341, 342, 343, 344, 345, 346, 347, 348, 349, 350, 351, 352, 353, 354, 355, 356, 357, 358, 359, 360, 361, 362, 363, 364, 365, 366, 367, 368, 369, 370, 371, 372, 373, 374, 375, 376, 377, 378, 379, 380, 381, 382, 383, 384, 385, 386, 387, 388, 389, 390, 391, 392, 393, 394, 395, 396, 397, 398, 399, 400, 401, 402, 403, 404, 405, 406, 407, 408, 409, 410, 411, 412, 413, 414, 415, 416, 417, 418, 419, 420, 421, 422, 423, 424, 425, 426, 427, 428, 429, 430, 431, 432, 433, 434, 435, 436, 437, 438, 439, 440, 441, 442, 443, 444, 445, 446, 447, 448, 449, 450, 451, 452, 453, 454, 455, 456, 457, 458, 459, 460, 461, 462, 463, 464, 465, 466, 467, 468, 469, 470, 471, 472, 473, 474, 475, 476, 477, 478, 479, 480, 481, 482, 483, 484, 485, 486, 487, 488, 489, 490, 491, 492, 493, 494, 495, 496, 497, 498, 499, 500, 501, 502, 503, 504, 505, 506, 507, 508, 509, 510, 511, 512, 513, 514, 515, 516, 517, 518, 519, 520, 521, 522, 523, 524, 525, 526, 527, 528, 529, 530, 531, 532, 533, 534, 535, 536, 537, 538, 539, 540, 541, 542, 543, 544, 545, 546, 547, 548, 549, 550, 551, 552, 553, 554, 555, 556, 557, 558, 559, 560, 561, 562, 563, 564, 565, 566, 567, 568, 569, 570, 571, 572, 573, 574, 575, 576, 577, 578, 579, 580, 581, 582, 583, 584, 585, 586, 587, 588, 589, 590, 591, 592, 593, 594, 595, 596, 597, 598, 599, 600, 601, 602, 603, 604, 605, 606, 607, 608, 609, 610, 611, 612, 613, 614, 615, 616, 617, 618, 619, 620, 621, 622, 623, 624, 625, 626, 627, 628, 629, 630, 631, 632, 633, 634, 635, 636, 637, 638, 639, 640, 641, 642, 643, 644, 645, 646, 647, 648, 649, 650, 651, 652, 653, 654, 655, 656, 657, 658, 659, 660, 661, 662, 663, 664, 665, 666, 667, 668, 669, 670, 671, 672, 673, 674, 675, 676, 677, 678, 679, 680, 681, 682, 683, 684, 685, 686, 687, 688, 689, 690, 691, 692, 693, 694, 695, 696, 697, 698, 699, 700, 701, 702, 703, 704, 705, 706, 707, 708, 709, 710, 711, 712, 713, 714, 715, 716, 717, 718, 719, 720, 721, 722, 723, 724, 725, 726, 727, 728, 729, 730, 731, 732, 733, 734, 735, 736, 737, 738, 739, 740, 741, 742, 743, 744, 745, 746, 747, 748, 749, 750, 751, 752, 753, 754, 755, 756, 757, 758, 759, 760, 761, 762, 763, 764, 765, 766, 767, 768, 769, 770, 771, 772, 773, 774, 775, 776, 777, 778, 779, 780, 781, 782, 783, 784, 785, 786, 787, 788, 789, 790, 791, 792, 793, 794, 795, 796, 797, 798, 799, 800, 801, 802, 803, 804, 805, 806, 807, 808, 809, 810, 811, 812, 813, 814, 815, 816, 817, 818, 819, 820, 821, 822, 823, 824, 825, 826, 827, 828, 829, 830, 831, 832, 833, 834, 835, 836, 837, 838, 839, 840, 841, 842, 843, 844, 845, 846, 847, 848, 849, 850, 851, 852, 853, 854, 855, 856, 857, 858, 859, 860, 861, 862, 863, 864, 865, 866, 867, 868, 869, 870, 871, 872, 873, 874, 875, 876, 877, 878, 879, 880, 881, 882, 883, 884, 885, 886, 887, 888, 889, 890, 891, 892, 893, 894, 895, 896, 897, 898, 899, 900, 901, 902, 903, 904, 905, 906, 907, 908, 909, 910, 911, 912, 913, 914, 915, 916, 917, 918, 919, 920, 921, 922, 923, 924, 925, 926, 927, 928, 929, 930, 931, 932, 933, 934, 935, 936, 937, 938, 939, 940, 941, 942, 943, 944, 945, 946, 947, 948, 949, 950, 951, 952, 953, 954, 955, 956, 957, 958, 959, 960, 961, 962, 963, 964, 965, 966, 967, 968, 969, 970, 971, 972, 973, 974, 975, 976, 977, 978, 979, 980, 981, 982, 983, 984, 985, 986, 987, 988, 989, 990, 991, 992, 993, 994, 995, 996, 997, 998, 999, 1000

NAME AND RESIDENCE OF PERSON WHO PAID THE TAXES DURING THE LAST PRECEDING CALENDAR YEAR IN WHICH TAXES WERE PAID	PART OF LOT OR LAND	LOT BLOCK	FIRST INSTALLMENT DOLL. CENTS	SUBSEQUENT INSTALLMENTS EACH DOLL. CENTS	TOTAL ASSESSMENT
Ralph Pepe 8211 Paloma Dr. Orland Park, Ill. 60462					
Mary O'Leary 8231 Paloma Dr. Orland Park, Ill. 60462					
Michael R. Fitchey 8221 Paloma Dr. Orland Park, Ill. 60462					
Thomas M. Morrissey 8211 Paloma Dr. Orland Park, Ill. 60462					
Laura Hankins 8211 Paloma Dr. Orland Park, Ill. 60462					
Benrice Vonans 8240 W. Hillcrest Dr. Orland Park, Ill. 60462					
Steven J. Schaub, Sr. 8230 Hillcrest Dr. Orland Park, Ill. 60462					
Jack W. Bell 8220 W. Hillcrest Dr. Orland Park, Ill. 60462					
Pal Mun Pak 8210 W. Hillcrest Dr. Orland Park, Ill. 60462					
Joseph Euber 8200 Hillcrest Dr. Orland Park, Ill. 60462					
Maureen A. Ahern 8341 W. Hillcrest Dr. Orland Park, Ill. 60462					
Robert Kleinfield 8331 Hillcrest Dr. Orland Park, Ill. 60462					
Steven Zerkentes 8321 Hillcrest Dr. Orland Park, Ill. 60462					
Samuel Ash 8311 Hillcrest Dr. Orland Park, Ill. 60462					
Gordon Peterson 8301 Hillcrest Dr. Orland Park, Ill. 60462					
Frank J. Scubelik, Jr. 8340 W. Paloma Dr. Orland Park, Ill. 60462					
George R. Klovitz 8340 W. Paloma Dr. Orland Park, Ill. 60462					
Charles R. Kozar 8330 W. 135th St. Orland Park, Ill. 60462					
Page Totals					

UNOFFICIAL COPY

REPORT AND ASSESSMENT ROLL

SHEET NO. 41 SOUTH PRIDGES TOWNSHIP SANITARY DISTRICT - WATERWORKS IMPROVEMENT

OF SPECIAL ASSESSMENT NO. 88-1

NAME AND RESIDENCE OF PERSON WHO PAID THE TAXES DURING THE LAST PRECEDING CALENDAR YEAR IN WHICH TAXES WERE PAID	PART OF LOT OR LAND	LOT BLOCK	FIRST INSTALLMENT	DOLL. LANS. CENS.	DOLL. LANS. CENS. EACH	DOLL. LANS. CENS.	TOTAL ASSESSMENT
Polos Highlands First Add. a Sub of the SW 1/4 of the SE 1/4 Ex. the S. 10 rods of the E. 8 rods) of Sec. 35-37-12, CCI							
Robert Kull 8320 W. 135th St. Orland Park, Ill. 60462			3	4	2030.35	575.00	7205.35
Colwell 8310 W. 135th St. Orland Park, Ill. 60462			2	4	2030.35	575.00	7205.35
Jill S. Young 8300 W. 135th St. Orland Park, Ill. 60462			1	4	2030.35	575.00	7205.35
James Sheehy 8241 Hillcrest Dr. Orland Park, Ill. 60462			5	7	2030.35	575.00	7205.35
Kay B. Matheny 8231 Hillcrest Dr. Orland Park, Ill. 60462			6	7	2030.35	575.00	7205.35
Raymond G. Zarnck 8201 Paloma Dr. Orland Park, Ill. 60462			7	7	2030.35	575.00	7205.35
Gary R. Anderson 8211 Hillcrest Dr. Orland Park, Ill. 60462 Timothy Gawley			8	7	2030.35	575.00	7205.35
James E. Macha 8201 W. Hillcrest Dr. Orland Park, Ill. 60462			9	7	2030.35	575.00	7205.35
Jerry E. Hamman 8240 W. 135th St. Orland Park, Ill. 60462			4	7	2030.35	575.00	7205.35
Edmund Kulwicz 8230 W. 135th St. Orland Park, Ill. 60462			3	7	2030.35	575.00	7205.35
Russell Wagner 8220 W. 135th St. Orland Park, Ill. 60462 John Petro			2	7	2030.35	575.00	7205.35
Arthur J. Wilhelmien 8210 W. 135th St. Orland Park, Ill. 60462			1	7	2030.35	575.00	7205.35
30053581 Orland Park, Ill. 60462							
23-35-408-009			1	7	2030.35	575.00	7205.35
The North 1/2 of the S. 16 1/2 ft. of the W. 94 ft. of the E. 132 ft. of the W. 1/2 of the Sec. 35-37-12, CCI							
Kenneth Schmalz 8200 W. 135th St. Orland Park, Ill. 60462							
23-35-408-010					2155.94	650.00	8005.94
Longwood Estates sub of that part of the W. 1/3 of the W. 1/2 of the NE 1/4 of the SE 1/4 of Sec. 35-37-12, CCI 1/19 N. of the N. line of the S. 10 rods of the NE 1/4 of the SE 1/4 of said sec. 35.							
Palos Bank Tr. 1-2056 12600 S. Harlem Palos Heights, Ill. 60463			1	1	2155.94	650.00	8005.94
Robert + Gael Shingur Palos Bank, Ill. 60462			2	2	2155.94	650.00	8005.94
PAGE TOTALS							
					30882.02	8860.00	110482.02

UNOFFICIAL COPY

UNOFFICIAL COPY

REPORT AND ASSESSMENT ROLL

SHEET NO. 42
 SOUTH PRISONS TOWNSHIP SANITARY DISTRICT - WATERWORKS
 IMPROVEMENT

OF SPECIAL ASSESSMENT NO. 88-1

NAME AND RESIDENCE OF PERSON WHO PAID THE TAXES DURING THE LAST PRECEDING CALENDAR YEAR <small>(IN WHICH TAXES WERE PAID)</small>	PART OF LOT OR LAND	LOT BLOCK	FIRST INSTALLMENT	SECOND INSTALLMENT EACH	TOTAL ASSESSMENT	DOL. LANS. CEN.	DOL. LANS. CEN.	DOL. LANS. CEN.
Langwood Estates Sub of that part of the W 1/8 of the W 1/2 of the NE 1/4 of the SE 1/4 of Sec 35-37-12-CC, lying N. of the N line of the S. 100's of the SE 1/4 of the N 1/2 of the W 1/2 of the SE 1/4 of Sec 35-37-12-CC.								
Palos Bank Tr. 1-2155 Marks, Retier 1313 Langwood Ct 1260 S. Harlem Palos Heights, Ill. 60633	23-35-415-003	3	1077 97	325 00	4002 97			
(SAME AS ABOVE)	23-35-415-004	4	1077 97	325 00	4002 97			
William M Hopkins 1315 S. Langwood Ct. Palos Park, Ill. 60464	23-35-415-006	6	1077 97	325 00	4002 97			
(SAME AS ABOVE)	23-35-415-007	7	1077 97	325 00	4002 97			
Graf's Sub. of the W 1/2 of the N 1/2 of the E 1/2 of that part of the NE 1/4 of the SE 1/4 of the N 1/2 of the S. 100's of the said NE 1/4 of the SE 1/4 of Sec 35-37-12-CC.								
Guy R. Willson 8051 W. 131st St. Palos Park, Ill. 60464	23-35-401-014	2	1077 97	325 00	4002 97			
(SAME AS ABOVE)	23-35-401-031	1	1077 97	325 00	4002 97			
Ola aka Ollie Graf 8045 W. 131st Street Palos Park, Ill. 60464	23-35-401-030	1	2155 94	650 00	8005 94			
The S. 100ft. of the N. 150ft. of the N. 1/2 of the E 1/2 of that part of the NE 1/4 of the SE 1/4 of Sec. 35-37-12, lying N. of the N. line of the S. 100's of the said NE 1/4 of the SE 1/4 of Sec. 35, ex. the dedicated streets, CCT.								
Huguleit Properties P.O. Box 72 Orland Park, Ill. 60452	23-35-401-039		2155 94	650 00	8005 94			
The W 1/2 of the S. 100's of the NE 1/4 of the SE 1/4 of Sec. 35-37-12, CCT.								
Donald Morden 8105 W. 131st St. Palos Park, Ill. 60464	23-35-401-037		2155 94	650 00	8005 94			
Edward Morden 8107 W. 131st St. Palos Park, Ill. 60464	23-35-401-038		2155 94	650 00	8005 94			
Rory Morden 8109 W. 131st St. Palos Park, Ill. 60464	23-35-401-034		2155 94	650 00	8005 94			
Robert Zaker P.O. Box 248 Palos Park, Ill. 60464	23-35-401-024		2155 94	650 00	8005 94			
The W. 1/2								
Page Totals			19403 46	5850 00	72053 46			

REPORT AND ASSESSMENT ROLL

SHEET NO. 43

IMPROVEMENT SOUTH PADS TOWNSHIP SANITARY DISTRICT - WATERWORKS

SPECIAL ASSESSMENT NO. 88-1

NAME AND RESIDENCE OF PERSON WHO PAID THE TAXES DURING THE LAST PRECEDING CALENDAR YEAR IN WHICH TAXES WERE PAID		PART OF LOT OR LAND	LOT BLOCK	FIRST INSTALLMENT	SUBSEQUENT INSTALLMENTS EACH	TOTAL ASSESSMENT	OL. LANS	OL. CEN
Dyble's sub. of the S 1/2 of the SW 1/4 of the SE 1/4 of the NE 1/4 of Sec. 35-37-12, CCI.								
J. Dyble 8134 W 131st St Pales Park, Ill. 60464	23-35-209-010	1		2155 94	650 00	8005 94		
(SAME AS ABOVE)	23-35-209-011	2		2155 94	650 00	8005 94		
(SAME AS ABOVE)	23-35-209-012	3		2155 94	650 00	8005 94		
(SAME AS ABOVE)	23-35-209-013	4		2155 94	650 00	8005 94		
(SAME AS ABOVE)	23-35-209-014	5		2155 94	650 00	8005 94		
(SAME AS ABOVE)	23-35-209-015	6		2155 94	650 00	8005 94		
(SAME AS ABOVE)	23-35-209-016	7		2155 94	650 00	8005 94		
Owner's sub. being a result of lots 1 and 2 in E.P. Schütz Piles Highlands sub. of the E. 1/4 of the NE 1/4 of the SW 1/4 of Sec. 35-37-12 and the E 1/2 (ex. the E. 1/4 of the NE 1/4 of the SW 1/4 of Sec. 35-37-12 of the S 1/2 of the S 1/2 thereof), CCI.								
Walter S. Ryaner 8451 W 131st St Orland Park, Ill. 60462	23-35-308-001	1		2155 94	650 00	8005 94		
(SAME AS ABOVE)	23-35-308-002	2		2155 94	650 00	8005 94		
(SAME AS ABOVE)	23-35-308-003	3		2155 94	650 00	8005 94		
(SAME AS ABOVE)	23-35-308-010	4		2155 94	650 00	8005 94		
John O. Riley 13300 S. Echo Ave. Pales Park, Ill. 60464	23-35-403-004			2155 94	650 00	8005 94		
PAGE TOTALS								
				258711 28	17800 00	96071 28		

REPORT AND ASSESSMENT ROLL

SHEET NO. 44 SOUTH BRICK TOWNSHIP SPANTRY DISTRICT - WATERWORKS

OF SPECIAL ASSESSMENT NO. 88-1

NAME AND RESIDENCE OF PERSON WHO PAID THE TAXES DURING THE LAST PRECEDING CALENDAR YEAR IN WHICH TAXES WERE PAID		PART OF LOT OR LAND LOT BLOCK	DOL. CENT. LANS	DOL. CENT. LANS	DOL. CENT. LANS	SUBSEQUENT INSTALLMENTS EACH	TOTAL ASSESSMENT

E. P. Schlicht Paics Highland Sub of the E. 1/4s. of the NE 1/4 of the SW 1/4 of Sec. 35-37-12 and the E. 1/2 (ex. the E. 1/4s.) of the NE 1/4 of the SW 1/4 of Sec. 35 (ex. the S. 1/2 of the S. 1/2 thereof), CCI.							
--	--	--	--	--	--	--	--

Lynn T. Carmody 13203 S. 85th Ave. James E. Smetana, Jr. 13151 S. 85th Ave. ex. the W. 1/2 of the NE 1/4 of the SW 1/4 of Sec. 35-37-12 and the S. 1/2 of the SW 1/4 of the NE 1/4 of the SW 1/4 of Sec. 35-37-12, that land taken for Paicou's Paics Kills Sub & ex. that part taken for 85th Ave. & 85th Ct., CCI.		7	2155 94	650 00	8005 94		
--	--	---	---------	--------	---------	--	--

Joseph Szabo 12915 S. 85th Ave. - Box 219 Michael Noonan 12915 S. 85th Ct. Paicos Park, Ill. 60441		2	2155 94	650 00	8005 94		
--	--	---	---------	--------	---------	--	--

30053581							
----------	--	--	--	--	--	--	--

PAGE TOTALS							
4311 88			1300 00	16011 88			

Property of Cook County Clerk

UNOFFICIAL COPY

NAME AND RESIDENCE OF PERSON WHO PAID THE TAXES DURING THE LAST PRECEDING CALENDAR YEAR IN WHICH TAXES WERE PAID	PART OF LOT OR LAND	LOT	BLOCK	FIRST INSTALLMENT	SUBSEQUENT INSTALLMENTS EACH	DOL. LAND CENTS	DOL. LAND CENTS	DOL. LAND CENTS	TOTAL ASSESSMENT
GRAND TOTALS						12591192	37530000	46371192	

Property of Cook County Clerk's Office

30053581

REPORT AND ASSESSMENT ROLL
 SHEET NO. 45
 SOUTH PHOS TOWNSHIP SANITARY DISTRICT - WATERWORKS
 IMPROVEMENT
 OF
 SPECIAL ASSESSMENT NO. 88-1

UNOFFICIAL COPY

6 7 1 1 1 1 1

COMMISSIONER

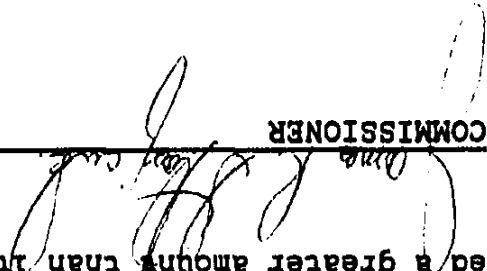

He further certifies that he estimated what portion of the total cost of such improvement would be of benefit to the public and what portion thereof would be of benefit to the property to be benefited and apportioned the same between the District and such property so that each will bear its relative equitable proportion; the amount so estimated and apportioned to the District as public benefit being the sum of none, and the amount so estimated and apportioned to the property to be benefited being the sum of \$4,637,041.92 and having found such amounts the undersigned did apportion and assess the amount so found to be of benefit to the property upon the several lots, blocks, tracts and parcels of land in the proportion in which they will severally be benefited by such improvement; and that no lot, block, tract or parcel of land has been assessed a greater amount than it will be actually benefited.

That he has completed the attached assessment roll showing a list of all the lots, blocks, tracts and parcels of land assessed for the proposed improvement; the amount assessed against each; the name of the person who paid the taxes on each parcel during the preceding year in which taxes were paid as shown upon the books of the county collector; the residence of the person so paying the taxes where the same could be found; and the assessment having been divided into installments, the amount of each installment is stated.

The undersigned Commissioner, duly appointed to make a true and impartial assessment of the cost of an improvement consisting of Earth Excavation, Polyvinyl Chloride Water Main, Valves, Fire Hydrants, Service Connections, Total Flow Meters, Off-site Water Source Construction, and Including Driveway and Pavement Replacement, and Seeding for the Restoration of disturbed areas, in portions of 126th Street, 127th Street, 128th Street, 128th Place, 129th Street, 129th Place, 130th Street, 131st Street, 131st Place, 132nd Street, 133rd Street, 135th Street, Deerwood Lane, Deerwood Drive, Hillside Drive, Poloma Drive, Hillcrest Drive, Windward Trail, Meadowlark Drive, Farmhill Lane, Cornell Lane, 88th Avenue, 87th Avenue, 86th Avenue, 85th Court, 85th Avenue, 84th Avenue, 83rd Court, 82nd Court, 82nd Avenue, 81st Court, 80th Avenue, and in easements in the South Palos Township Sanitary District, as well as those external improvements necessary to bring water to the District's water distribution system, as provided for by a Resolution of the Board of Trustees and an Ordinance enacted by the Board of Trustees of the South Palos Township Sanitary District, said Ordinance having been passed on the 13th day of March, 1989, does hereby certify:

CERTIFICATE TO ROLL

1989-03-13

18535006

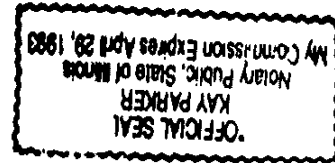

Notary Public

Kay Parker

SUBSCRIBED AND SWORN TO before me this 2nd day of DECEMBER, 1989.

JAMES STASZCZUK

James Staszczuk

The affiant further states that he has fully complied with all of the requirements set forth in Section 9-2-47 of the Illinois Municipal Code.

The affiant further states that he made or caused to be made a diligent search of the records maintained by the collector of general taxes in this county showing the persons who paid general taxes during the last preceding year in which taxes were paid on the premises above described subject to this assessment, and has made a diligent search for the residences of such persons, and the report herewith filed correctly states such persons and residences as so ascertained.

JAMES STASZCZUK, being first duly sworn on oath, deposes and says that he has made a true and impartial assessment of the cost of the said improvement upon the property benefited by such improvement; that he verily believes that the amounts assessed against the public and against each lot, block, tract and parcel of land assessed in the said assessment roll made by him in pursuance thereof, attached hereto, are just and equitable and do not exceed the benefits which will be in each case derived from said improvements; that no lot, block, tract or parcel of land has been assessed more than its proportionate share of the cost of said improvement.

AFFIDAVIT TO ROLL

STATE OF ILLINOIS)
) SS.
COUNTY OF COOK)

Property of Cook County

UNOFFICIAL COPY

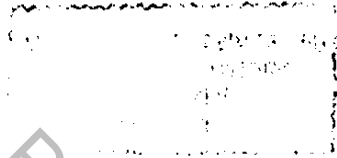

11111

90 JAN -8 PM 2:02

POST OFFICE

Property of Cook County Clerk's Office