

NO. 37
February, 1985

SATISFACTION OR RELEASE
OF MECHANICS LIEN

COOK COUNTY, ILLINOIS

91423977

CAUTION: Consult a lawyer before using or acting under this form. Neither the publisher nor the maker of this form makes any warranty with respect thereto, including any warranty of merchantability or fitness for a particular purpose.

1991 AUG 20 PM 12:04

91423977

STATE OF ILLINOIS }
COUNTY OF Cook } SS.

Pursuant to and in compliance with the Illinois statute relating to mechanics' liens, and for valuable consideration, receipt whereof is hereby acknowledged, the undersigned,

TROUT GLASS & MIRROR, INC.
1759 S. Calumet Road

Chicagoton, IN 46304

does hereby acknowledge satisfaction or release of the claim for lien against FOX RIVER CONSTRUCTION, INC., 720 N. Franklin St., Chicago, IL 60610 and NORTH RIVERSIDE PARTNERSHIP, 7501 W. Cermak Road, North Riverside, IL 60546

\$8.00
FILING

Above Space For Recorder's Use Only.

for THREE THOUSAND SIX HUNDRED SIX DOLLARS (\$3,606.00)

Dollars, on the following described property, to-wit:

SEE ATTACHED

15-25-200-003

which claim for lien was filed in the office of the recorder of deeds or the registrar of titles of Cook County, Illinois, as mechanics' lien document No. 90527813

Permanent Real Estate Index Number(s): 15-25-200-003, 005, 007, 15-25-201-019 and 15-25-500-008

Address(es) of property: F-15 North Riverside Park Mall, 7501 W. Cermak Rd., North Riverside, IL

IN WITNESS WHEREOF, the undersigned has signed this instrument this 10th day of May, 1991.

TROUT GLASS & MIRROR, INC.

(NAME OF SOLE OWNERSHIP, FIRM OR CORPORATION)

ATTEST:

Jerry S. Lawrence
Secretary

By *Meredith Paul*

By _____

FOR THE PROTECTION OF THE OWNER, THIS RELEASE SHOULD BE FILED WITH THE RECORDER OF DEEDS OR THE REGISTRAR OF TITLES IN WHOSE OFFICE THE CLAIM FOR LIEN WAS FILED.

Mail to Box 333 Zimmerman 0440

This instrument was prepared by Gerald M. Newman, Schoenberg, Fisher & Newman, Ltd., 60606 222 South Riverside Plaza, Suite 2700, Chicago, IL

(Name and Address)

72 37 017 Zimmerman 0440

91423977

UNOFFICIAL COPY

STATE OF ILLINOIS }
COUNTY OF COOK } SS.

I, CONNIE HOLSTEIN, a notary public in and for the county in the state aforesaid, do hereby certify that MICHAEL J. TROUT, personally known to me to be the same person whose name is subscribed to the foregoing instrument, appeared before me this day in person, and acknowledged that he signed and delivered the said instrument as his free and voluntary act, for the uses and purposes therein set forth.

Given under my hand and official seal this 10th day of May, 1991.

Connie Holstein
NOTARY PUBLIC

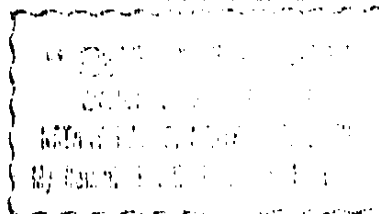

STATE OF ILLINOIS }
COUNTY OF COOK } SS.

I, CONNIE HOLSTEIN, a notary public in and for the country in the state aforesaid, do hereby certify that MICHAEL J. TROUT, president of TROUT JUNIOR AND MICHAEL INC., a DEVELOPER corporation, and JERRY S. TROUT, secretary of said Corporation, personally known to me to be the same persons whose names are subscribed to the foregoing instrument as such president and secretary, respectively, appeared before me this day in person and acknowledged that they signed and delivered the said instrument of their own free and voluntary act and as the free and voluntary act of said Corporation, for the uses and purposes therein set forth; and the said secretary then and there acknowledged that he, as custodian of the corporate seal of said Corporation, did affix the corporate seal of said Corporation to said instrument as said secretary, as his own free and voluntary act and as the free and voluntary act of said Corporation, for the uses and purposes therein set forth.

GIVEN under my hand and official seal this 10th day of May, 1991.

Connie Holstein
NOTARY PUBLIC

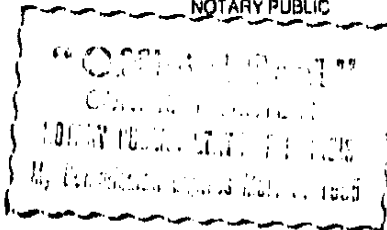

PARCEL 1:

UNOFFICIAL COPY

SUB PARCEL "B":

THAT PART OF THE NORTH EAST 1/4 OF SECTION 25, TOWNSHIP 39 NORTH, RANGE 12 EAST OF THE THIRD PRINCIPAL MERIDIAN, IN COOK COUNTY, ILLINOIS, BOUNDED AND DESCRIBED AS FOLLOWS:

BEGINNING AT A POINT 75.00 FEET SOUTH OF THE NORTH LINE AND 142.00 FEET EAST OF THE WEST LINE OF THE NORTH EAST 1/4 OF SAID SECTION; THENCE SOUTH 00 DEGREES 10 MINUTES 52 SECONDS EAST ALONG A STRAIGHT LINE, A DISTANCE OF 155.00 FEET TO A POINT; THENCE DUE WEST ALONG A STRAIGHT LINE, A DISTANCE OF 80.00 FEET TO A POINT; THENCE NORTH 09 DEGREES 10 MINUTES 52 SECONDS WEST, ALONG A STRAIGHT LINE, A DISTANCE OF 119.00 FEET TO A POINT; THENCE NORTH 44 DEGREES 54 MINUTES 34 SECONDS EAST ALONG A STRAIGHT LINE, A DISTANCE OF 56.48 FEET TO A POINT; THENCE DUE EAST ALONG A STRAIGHT LINE, A DISTANCE OF 40.00 FEET TO THE POINT OF BEGINNING, IN COOK COUNTY, ILLINOIS

SUB PARCEL "D":

THAT PART OF THE NORTH EAST 1/4 OF SECTION 25, TOWNSHIP 39 NORTH, RANGE 12 EAST OF THE THIRD PRINCIPAL MERIDIAN, IN COOK COUNTY, ILLINOIS, BOUNDED AND DESCRIBED AS FOLLOWS:

BEGINNING AT A POINT 40 FEET WEST OF THE WEST LINE OF THE NORTH SOUTH ILLINOIS CENTRAL RAILROAD RIGHT OF WAY AND 50 FEET SOUTH OF THE NORTH LINE OF SAID QUARTER SECTION; THENCE DUE WEST ALONG A STRAIGHT LINE 50 FEET SOUTH OF AND PARALLEL WITH THE NORTH LINE OF SAID NORTH EAST 1/4, A DISTANCE OF 419.70 FEET TO A POINT; THENCE DUE SOUTH ALONG A STRAIGHT LINE, A DISTANCE OF 210.00 FEET TO A POINT; THENCE DUE WEST ALONG A STRAIGHT LINE, A DISTANCE OF 50.00 FEET TO A POINT; THENCE DUE SOUTH ALONG A STRAIGHT LINE, A DISTANCE OF 468.00 FEET TO A POINT; THENCE DUE WEST ALONG A STRAIGHT LINE, A DISTANCE OF 427.38 FEET TO A POINT; THENCE DUE SOUTH ALONG A STRAIGHT LINE, A DISTANCE OF 238.5 FEET TO A POINT; THENCE DUE EAST ALONG A STRAIGHT LINE, A DISTANCE OF 136.33 FEET TO A POINT; THENCE DUE SOUTH ALONG A STRAIGHT LINE, A DISTANCE OF 303.00 FEET TO A POINT; THENCE DUE WEST ALONG A STRAIGHT LINE, A DISTANCE OF 120.00 FEET TO A POINT; THENCE DUE SOUTH ALONG A STRAIGHT LINE, A DISTANCE OF 139.5 FEET TO A POINT; THENCE DUE EAST ALONG A STRAIGHT LINE, A DISTANCE OF 494.00 FEET TO A POINT; THENCE DUE SOUTH ALONG A STRAIGHT LINE, A DISTANCE OF 200.00 FEET TO A POINT; THENCE DUE EAST ALONG A STRAIGHT LINE, A DISTANCE OF 200.00 FEET TO A POINT; THENCE DUE NORTH ALONG A STRAIGHT LINE, A DISTANCE OF 943.00 FEET TO A POINT; THENCE DUE EAST ALONG A STRAIGHT LINE, A DISTANCE OF 198.01 FEET TO A POINT; THENCE NORTH 00 DEGREES 06 MINUTES 10 SECONDS WEST ALONG A STRAIGHT LINE, A DISTANCE OF 715 FEET TO THE POINT OF BEGINNING, IN COOK COUNTY, ILLINOIS

SUB PARCEL "E":

THAT PART OF THE NORTH EAST 1/4 OF SECTION 25, TOWNSHIP 39 NORTH, RANGE 12 EAST OF THE THIRD PRINCIPAL MERIDIAN, IN COOK COUNTY, ILLINOIS, BOUNDED AND DESCRIBED AS FOLLOWS:

COMMENCING AT THE INTERSECTION OF THE SOUTHERLY LINE OF THE EASTERLY WESTERLY ILLINOIS CENTRAL RAILROAD RIGHT OF WAY WITH THE NORTHERLY LINE OF 26TH STREET; THENCE NORTH 87 DEGREES 48 MINUTES 59 SECONDS WEST ALONG SAID NORTHERLY LINE OF 26TH STREET; A DISTANCE OF 656.43 FEET TO A POINT OF BEGINNING; THENCE NORTHERLY ALONG A CURVED LINE CONCAVE WESTERLY WITH A CENTRAL ANGLE OF 26 DEGREES AND A RADIUS OF 149 FEET, A DISTANCE OF 57.61 FEET, WITH A CHORD DISTANCE OF 57.04 FEET, AND A CHORD BEARING OF NORTH 19 DEGREES 48 MINUTES 53 SECONDS WEST, TO A POINT OF TANGENCY; THENCE NORTH 23 DEGREES 48 MINUTES 53 SECONDS WEST ALONG A STRAIGHT LINE TANGENT TO THE LAST DESCRIBED CURVE AT THE LAST

described point, a distance of 118.05 feet to a point of curvature thence N0°ly along a curved line concave Easterly with a radius of 249.00 feet, and a central angle of 26° 13' 15", a

91423977

UNOFFICIAL COPY

DISTANCE OF 113.95 FEET WITH A CHORD DISTANCE OF 112.96 FEET, AND A CHORD BEARING OF NORTH 15 DEGREES 42 MINUTES 15 SECONDS WEST TO A POINT ON THE SOUTHERLY LINE OF THE EASTERLY, WESTERLY ILLINOIS CENTRAL RAILROAD; THENCE NORTH 67 DEGREES 12 MINUTES 02 SECONDS WEST ALONG SAID SOUTHERLY RIGHT OF WAY LINE OF THE ILLINOIS CENTRAL RAILROAD, A DISTANCE OF 81.87 FEET TO A POINT; THENCE SOUTHERLY ALONG A CURVED LINE CONCAVE EASTERLY WITH A RADIUS OF 327 FEET AND A CENTRAL ANGLE OF 31 DEGREES 13 MINUTES 37 SECONDS, A DISTANCE OF 176.22 FEET, WITH A CHORD DISTANCE OF 176.02 FEET, AND A CHORD BEARING OF SOUTH 08 DEGREES 12 MINUTES 04 SECONDS EAST, TO A POINT OF TANGENCY; THENCE SOUTH 23 DEGREES 48 MINUTES 53 SECONDS EAST ALONG A STRAIGHT LINE, TANGENT TO THE LAST DESCRIBED CURVE AT THE LAST DESCRIBED POINT, A DISTANCE OF 113.05 FEET TO A POINT OF CURVATURE; THENCE SOUTHERLY ALONG A CURVED LINE TANGENT TO THE LAST DESCRIBED LINE AT THE LAST DESCRIBED POINT, CONCAVE WESTERLY, WITH A RADIUS OF 71 FEET, AND A CENTRAL ANGLE OF 16 DEGREES 09 MINUTES 39 SECONDS, A DISTANCE OF 20.03 FEET TO A POINT ON SAID NORTHERLY LINE OF 26TH STREET; THENCE EASTERLY ALONG SAID NORTHERLY LINE OF 26TH STREET, A DISTANCE OF 79.97 FEET TO THE POINT OF BEGINNING, IN COOK COUNTY, ILLINOIS

SUB PARCELS ARE:
 THAT PART OF THE NORTH EAST 1/4 OF SECTION 25, TOWNSHIP 39 NORTH, RANGE 12 EAST OF THE THIRD PRINCIPAL MERIDIAN, IN COOK COUNTY, ILLINOIS, BOUNDED AND DESCRIBED AS FOLLOWS:

BEGINNING AT A POINT IN THE WESTERLY LINE OF THE NORTH SOUTH ILLINOIS CENTRAL RAILROAD RIGHT OF WAY WHICH IS 2020.46 FEET SOUTH OF THE NORTH LINE OF SAID QUARTER SECTION; THENCE SOUTH 67 DEGREES 01 MINUTES 23 SECONDS WEST ALONG A STRAIGHT LINE, A DISTANCE OF 449.89 FEET TO A POINT IN THE NORTHERLY LINE OF THE EASTERLY - WESTERLY ILLINOIS CENTRAL RAILROAD RIGHT OF WAY, THENCE SOUTH 67 DEGREES 12 MINUTES 02 SECONDS EAST ALONG SAID NORTHERLY RIGHT OF WAY OF THE ILLINOIS CENTRAL RAILROAD RIGHT OF WAY, A DISTANCE OF 450.00 FEET TO A POINT; THENCE NORTH 00 DEGREES 06 MINUTES 18 SECONDS WEST ALONG A STRAIGHT LINE, A DISTANCE OF 350.00 FEET TO THE POINT OF BEGINNING, IN COOK COUNTY, ILLINOIS

PARCEL 2:
 THAT PART OF THE ILLINOIS CENTRAL RAILROAD RIGHT OF WAY IN THE NORTH, EAST 1/4 OF SECTION 25, TOWNSHIP 39 NORTH, RANGE 12 EAST OF THE THIRD PRINCIPAL MERIDIAN, DESCRIBED AS FOLLOWS:

BEGINNING AT THE INTERSECTION OF THE WESTERLY LINE OF THE NORTH SOUTH ILLINOIS CENTRAL RAILROAD RIGHT OF WAY (WHICH IS THE WEST LINE OF THE EAST 1273.75 FEET OF SAID NORTH EAST 1/4) WITH THE NORTHERLY LINE OF THE EASTERLY WESTERLY ILLINOIS CENTRAL RIGHT OF WAY, SAID POINT BEING 1273.75 FEET WEST AND 2370.46 FEET SOUTH OF THE NORTH EAST CORNER OF SAID NORTH EAST 1/4; THENCE NORTH ALONG THE WEST LINE OF THE EAST 1273.75 FEET OF SAID NORTH EAST 1/4, A DISTANCE OF 2370.46 FEET TO A POINT ON THE NORTH LINE OF THE NORTH EAST 1/4 OF SAID SECTION 25; THENCE EAST ALONG SAID NORTH LINE OF THE NORTH EAST 1/4 OF SECTION 25, A DISTANCE OF 100 FEET TO A POINT ON A LINE WHICH IS 1173.75 FEET WEST OF AND PARALLEL TO SAID EAST LINE OF THE NORTH EAST 1/4 OF SECTION 25; THENCE SOUTH ALONG SAID LINE WHICH IS 1173.75 FEET WEST OF AND PARALLEL TO SAID EAST LINE OF THE NORTH EAST 1/4 OF SECTION 25, A DISTANCE OF 2076.32 FEET TO A POINT OF CURVATURE; THENCE SOUTHEASTERLY ALONG A CURVED LINE, CONCAVE TO THE NORTH EAST WITH A CENTRAL ANGLE OF 67 DEGREES 05 MINUTES 44 SECONDS WITH A RADIUS OF 504 FEET, A DISTANCE OF 590.20 FEET TO A POINT OF TANGENCY WITH SAID NORTHERLY LINE OF THE ILLINOIS CENTRAL RAILROAD EASTERLY WESTERLY RIGHT OF WAY; THENCE NORTHWESTERLY ALONG SAID NORTHERLY LINE WHICH IS TANGENT WITH LAST DESCRIBED CURVE AT LAST DESCRIBED POINT, A DISTANCE OF 442.75 FEET TO THE POINT OF BEGINNING, EXCEPT THEREFROM THE FOLLOWING DESCRIBED

Parcel: The South 546.19 feet of the North
 1,775.09 feet of the West 18.00 feet of

91423977

THE EAST 192.75 FEET OF THE NORTH EAST 1/4 OF SECTION 25, TOWNSHIP
NORTH, RANGE 12 EAST OF THE THIRD PRINCIPAL MERIDIAN, IN COOK COUNTY
ILLINOIS
ALSO

UNOFFICIAL COPY

EXCEPT THEREFROM THE FOLLOWING DESCRIBED PARCEL:
THE SOUTH 100 FEET OF THE NORTH 1358.9 FEET OF THE WEST 20 FEET OF T-
EAST 1211.75 FEET OF THE NORTH EAST 1/4 OF SECTION 25, TOWNSHIP 39
NORTH, RANGE 12 EAST OF THE THIRD PRINCIPAL MERIDIAN, IN COOK COUNTY,
ILLINOIS.

EXHIBIT NO. "1A"

Property of Cook County Clerk's Office

91423977