

UNOFFICIAL COPY 91481404

91481404

PLAT

9-17-91

Property of Cook County Clerk's Office

UNOFFICIAL COPY

Property of Cook County Clerk's Office

UNOFFICIAL COPY

Property of Cook County Clerk's Office

9 1 1 0 1 4 0 4
UNOFFICIAL COPY

IN WITNESS WHEREOF, I have hereunto set my hand and affixed
the seal of the Robbins Park District, this 10th day of July,
1991.

[Signature]
Secretary

[SEAL]

Property of Cook County Clerk's Office

91421404

UNOFFICIAL COPY

Property of Cook County Clerk's Office

**AN ORDINANCE ANNEXING
LAND TO THE ROBBINS PARK DISTRICT
(SOUTH OF 140TH STREET)**

WHEREAS, the Robbins Park District is a Park District organized under authority extended to Park Districts under the Illinois Park District Code, Illinois Revised Statutes, Chapter 105, Section 1-1 et seq. (1989); and

WHEREAS, the Robbins Park District may by ordinance, in its discretion, annex territory adjoining its boundaries or separated therefrom only by a roadway or highway if a petition is received signed by a majority of the legal voters residing in and a majority of owners of the territory, Illinois Revised Statutes, Chapter 105, Section 3-1 (1989); and

WHEREAS, the majority of owners of the territory described in Exhibit "A" and depicted in Exhibit "B" herewith, there being no legal voters residing in the territory, have petitioned for annexation to the Robbins Park District.

NOW, THEREFORE, Be It Ordained by the Board of Park Commissioners of the Robbins Park District, Cook County, Illinois that:

Section 1: The territory described in Exhibit "A" and depicted on Exhibit "B," both of which are attached herewith and made a part of this ordinance, shall be, and hereby is, annexed and made a part of the Robbins Park District.

Section 2: The Secretary of the Robbins Park District is hereby directed and authorized to prepare a certified copy of this ordinance and to file the same with the office of the Cook County Clerk and record it with Cook County Recorder.

31461A04

UNOFFICIAL COPY

Property of Cook County Clerk's Office

UNOFFICIAL COPY

Section 3: This Ordinance shall be in full force and effect from and after its passage as provided by law.

PASSED this 24th day of June, 1991 by the Board of Park Commissioners of the Robbins Park District pursuant to a roll call vote as follows:

AYES: 4
NAYS: 0
ABSENT: 1

Marene Ashil
President

ATTEST:
David Ryan
Secretary

91461404

Property of Cook County Clerk's Office

UNOFFICIAL COPY

Property of Cook County Clerk's Office

UNOFFICIAL COPY

EXHIBIT A

PARCEL 1: BLOCK 8, IN BLUE ISLAND HIGHLANDS 2ND ADDITION, A SUBDIVISION OF THE EAST $\frac{1}{2}$ OF THE SOUTHWEST $\frac{1}{4}$ OF SECTION 2, TOWNSHIP 36 NORTH, RANGE 13, EAST OF THE THIRD PRINCIPAL MERIDIAN, ALSO LOT 14 AND THAT PART OF LOT 11 LYING SOUTH OF THE PUBLIC ROAD IN EGAN'S SUBDIVISION OF THE NORTHWEST $\frac{1}{4}$ OF SECTION 2, TOWNSHIP 36 NORTH, RANGE 13, EAST OF THE THIRD PRINCIPAL MERIDIAN, IN COOK COUNTY, ILLINOIS;

PARCEL 2: THAT PART OF LOTS 16 TO 20, BOTH INCLUSIVE, IN BLOCK 1 LYING NORTH OF THE ILLINOIS STATE TOLL HIGHWAY IN A.T. MCINTOSH'S MIDLOTHIAN MANOR, A SUBDIVISION OF THE WEST $\frac{1}{2}$ OF THE NORTHWEST $\frac{1}{4}$ OF SECTION 11 AND THE SOUTHWEST $\frac{1}{4}$ OF THE SOUTHWEST $\frac{1}{4}$ OF SECTION 2, TOWNSHIP 36 NORTH, RANGE 13, EAST OF THE THIRD PRINCIPAL MERIDIAN, IN COOK COUNTY, ILLINOIS.

PERMANENT TAX NOS. 28-02-311-001; 28-02-311-002; 28-02-311-003; 28-02-311-004; 28-02-311-010; 28-02-311-011; 28-02-311-012; 28-02-311-013; 28-02-311-023; 28-02-311-027; 28-02-311-031; 28-02-311-032; 28-02-311-036; 28-02-311-042; 28-02-311-043; 28-02-311-044; 28-02-311-045; 28-02-311-046; 28-02-311-047; 28-02-311-048; 28-02-311-049; 28-02-311-050; 28-02-311-051; 28-02-318-037; 28-02-318-039; AND 28-02-318-040.

91481204

Cook County Clerk's Office

UNOFFICIAL COPY

Property of Cook County Clerk's Office

**PLAT OF ANNEXATION
 TO THE
 ROBBINS PARK DISTRICT
 COOK COUNTY, ILLINOIS**

PARCELS 1 AND 2 OF THE ROBBINS PARK DISTRICT AND HIGHWAYS AND ADJUTING, A SUBDIVISION OF THE SW 1/4 OF THE NW 1/4 OF THE SW 1/4 OF SECTION 11, TOWNSHIP 16 NORTH, RANGE 15 EAST OF THE THIRD PRINCIPAL MERIDIAN, ALSO LOT 14 AND THAT PART OF LOT 15 SOUTH OF THE PUBLIC ROAD IN SECTION 11, TOWNSHIP 16 NORTH, RANGE 15 EAST OF THE THIRD PRINCIPAL MERIDIAN, IN COOK COUNTY, ILLINOIS, AND ALSO;
 PARCEL 3, THAT PART OF LOTS 16 TO 20, NORTH 1/2 SIZE, IN BLOCK 1 LYING NORTH OF THE ILLINOIS STATE TOLL HIGHWAY IN A MORTGAGEE'S MIDDLEBANK MANSION, A SUBDIVISION OF THE NW 1/4 OF THE NW 1/4 OF SECTION 11 AND THE SW 1/4 OF THE SW 1/4 OF SECTION 11, TOWNSHIP 16 NORTH, RANGE 15 EAST OF THE THIRD PRINCIPAL MERIDIAN, IN COOK COUNTY, ILLINOIS, AND ALSO;
 THAT PART OF THE PUBLIC STREETS AND HIGHWAYS ADJUTING AND ABUTTING THE ABOVE DESCRIBED PARCELS ONE AND TWO NOT NOW INCLUDED WITHIN THE LIMITS OF THE ROBBINS PARK DISTRICT, ALL IN COOK COUNTY, ILLINOIS.

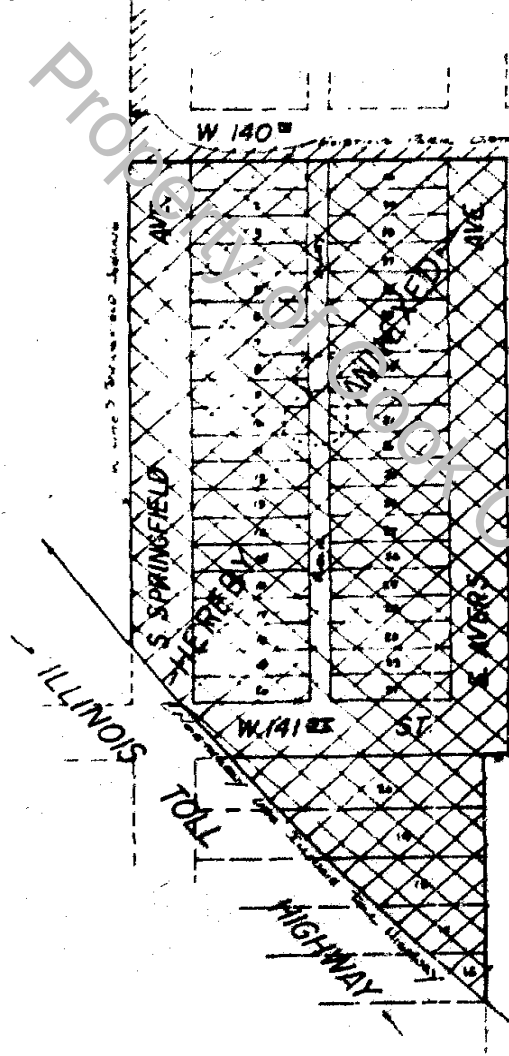

91481104

STATE OF ILLINOIS)
 COUNTY OF COOK)
 I, HOWARD E. BRAASCH, AN ILLINOIS PROFESSIONAL LAND SURVEYOR, DO HEREBY CERTIFY THAT I HAVE PREPARED THE HEREOF DRAWN PLAT OF ANNEXATION FROM THE OFFICIAL MAPS, PLATS AND RECORDS FOR THE PURPOSE OF ANNEXING THE ABOVE DESCRIBED PROPERTY TO THE ROBBINS PARK DISTRICT, COOK COUNTY, ILLINOIS, ALL OF WHICH IS CORRECTLY SHOWN ON THE PLAT HEREOF DRAWN.
 GIVEN UNDER MY HAND AND SEAL OF PALOS PARK, ILLINOIS, THIS 6TH DAY OF JUNE, A.D. 1981.

Howard E. Braasch
 HOWARD E. BRAASCH - ILL. 1478



APPROVED BY THE BOARD OF COMMISSIONERS OF THE ROBBINS PARK DISTRICT AT A MEETING HELD ON THE _____ DAY OF _____ A.D. _____

_____ OF THE ROBBINS PARK DISTRICT

TEST: _____ OF THE ROBBINS PARK DISTRICT

910629 - Robbins Park District
 4. Klein, Thomas J. Jennings Ltd

UNOFFICIAL COPY

Property of Cook County Clerk's Office