

UNOFFICIAL COPY

6 6

FOR THE PROTECTION OF THE OWNER, THIS RELEASE SHALL BE FILED WITH THE RECORDER OF DEEDS OR THE REGISTRAR OF TITLES IN WHOSE OFFICE THE MORTGAGE OR DEED OF TRUST WAS FILED.

91546066

DEPT-01 AEB BDRING 813.00  
T\*\*\*\*\* TRAM 7400 10/19/91 10:13:00  
\*\*\*\*\* ID \*\*\*\*\* 91546066  
COOK COUNTY RECORDER

91546066

Above Space For Recorder's Use Only

KNOW ALL MEN BY THESE PRESENTS, That First Nationwide Bank, A Federal Savings Bank, AS ATTORNEY IN FACT FOR PATHWAY FINANCIAL F.A.

a corporation of the United States, for and in consideration of the payment of the indebtedness secured by the mortgage hereinafter mentioned, and the cancellation of all the notes thereby secured, and of the sum of one dollar, the receipt whereof is hereby acknowledged, does hereby Remise, Release, Convey and Quit Claim unto ROBERT J. BILOW AND SHEILA M. BILOW, HIS WIFE

91546066

15700 MARYLAND AVE.  
DOLTON, IL 60419  
hers, legal representatives and assigns, all the right, title, interest, claim or demand whatsoever it may have acquired in, through or by a certain mortgage, bearing date the 19TH day of DECEMBER 1985 and recorded in the Recorder's Office of COOK County, in the State of Illinois, in book XXX of records, on page XXX as document No. 86001175 to the premises therein described, situated in the County of COOK, State of Illinois, as follows, to wit:

LOT 21 (EXCEPT THE SOUTH 18 FT THEREOF) IN CHAPMANS'S 10TH ADDITION TO TULIP TERRACE BEING A SUBDIVISION OF THAT PART OF THE SOUTH 1.79 ACRES OF LOT 7 NORTH OF THE EAST AND WEST CENTER LINE OF SECTION 14 IN THE PARTITION OF THAT PART OF THE W 1/2 OF SECTION 14 TWP 36 N, RANGE 14, EAST OF THE 3RD P.M., LYING NORTH OF THE RIVER AND THE E 1/2 OF THE SW 1/4 OF SECTION 11, TWP 36 N, RANGE 14 EAST OF THE 3RD P.M., EXCEPT RAILROAD LAND BEING PART OF THE ESTATE OF ELIZABETH BERGER, IN COOK COUNTY, ILLINOIS, 29-14-155-025 together with all the appurtenances and privileges thereunto belonging or appertaining.

In testimony whereof, First Nationwide Bank, A Federal Savings Bank has caused these presents to be signed by its Vice President, and attested by its Assistant Secretary, and its corporate seal to be hereto affixed, this 23ST day of AUGUST 1991

*[Signature]*

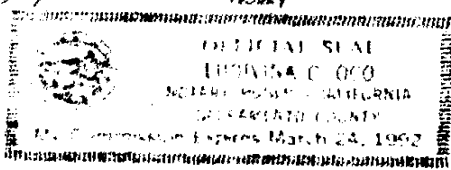

This instrument was prepared by:

First Nationwide Bank  
P.O. Box 348030  
Sacramento, CA 95834

By: *[Signature]*  
CAROLE AMMS Vice President  
Attest: *[Signature]*  
JANE HENDREY Assistant Secretary

LOAN # 5247424/BILOW  
ESCROW #

301/341  
1300

UNOFFICIAL COPY

Property of Cook County Clerk's Office