

UNOFFICIAL COPY

164

FOR THE PROTECTION OF THE OWNER, THIS RELEASE SHALL BE FILED WITH THE RECORDER OF DEEDS OR THE REGISTRAR OF TITLES IN WHOSE OFFICE THE MORTGAGE OR DEED OF TRUST WAS FILED.

91596164

Above Space For Recorder's Use Only

LAND TITLE COMPANY

KNOW ALL MEN BY THESE PRESENTS, That First Nationwide Bank, A Federal Savings Bank, ATTORNEY IN FACT FOR PATHWAY FINANCIAL

a corporation of the United States, for and in consideration of the payment of the indebtedness secured by the mortgage hereinafter mentioned, and the cancellation of all the notes thereby secured, and of the sum of one dollar, the receipt whereof is hereby acknowledged, does hereby Remise, Release, Convey and Quit Claim unto JANE RIDGEWAY, DIVORCED AND NOT REMARRIED

JANE RIDGEWAY
100 N. LAUREL ST. CHICAGO, ILL. 60610

91596164

hers, legal representatives and assigns, all the right, title, interest, claim or demand whatsoever it may have acquired in, through or by a certain mortgage, bearing date the 15TH day of AUGUST 1983 and recorded in the Recorder's Office of Cook County, in the State of Illinois, in book XXX of records, on page XXX as document No. 26758840 to the premises therein described, situated in the County of Cook, State of

Illinois, as follows, to wit:

THE NORTH 24 FT. OF LOT 2 IN BLOCK 2 IN CLYBOURN AVE. ADDITION TO LAKE VIEW AND CHICAGO IN THE N.W. 1/4 OF SECTION 10, TOWNSHIP 43 NORTH, RANGE 14, EAST OF THE THIRD PRINCIPAL MERIDIAN, IN COOK COUNTY, ILLINOIS.

together with all the appurtenances and privileges thereunto belonging or appertaining.

In testimony whereof, First Nationwide Bank, A Federal Savings Bank has caused these presents to be signed by its Vice President, and attested by its Assistant Secretary, and its corporate seal to be hereto affixed, this 29TH day of AUGUST 1991

L-110029-C1

91596164

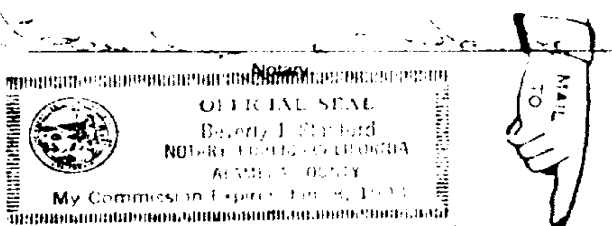

By: Carol Adams Vice President
Attest: Jane Wenzel Assistant Secretary

This instrument was prepared by:
First Nationwide Bank
P.O. Box 348030
Sacramento, CA 95834

MAILED
SERIALS B HALKREIN
BANK OF AMERICA
CHICAGO, ILL. 60610
LOAN # 523036/RIDGEWAY
ESCROW # L-110029-C1

Handwritten signature and number 250.