

RECORDING REQUESTED BY

AND MAIL TO:

CHICAGO TITLE AND TRUST COMPANY
111 W WASHINGTON STREET
CHICAGO, IL 60602

LOAN NO. 903577b
ESCROW NO. 1304589
ORDER NO. ---
RECON. NO. ---

BOX 333

UNOFFICIAL COPY

1991 JUN 27 10 10 AM '91 91046547

91046547

SPACE ABOVE IS FOR RECORDER'S USE ONLY

FULL RECONVEYANCE

HomeFed Bank, Federal Savings Bank, formerly known as HOME FEDERAL SAVINGS AND LOAN ASSOCIATION OF SAN DIEGO, Trustee under the deed of trust signed by

AMERICAN NATIONAL BANK AND TRUST COMPANY NOT PERSONALLY BUT AS TRUSTEE UNDER TRUST NOS. 64456 AND 76257

\$ 22.00

recorded 06/26/1985 as Document 85 077 757 in Book ---
ILLINOIS Page --- of official records of COOK

County, State of ~~California~~, reconveys to the person(s) legally entitled, without warranty, all the estate, title and interest acquired by Trustee under the deed of trust.

HomeFed Bank, Federal Savings Bank

Dated: JANUARY 10, 1991

Barbara L. Dodds
BARBARA L. DODDS AUTHORIZED SIGNER

STATE OF CALIFORNIA } SS
COUNTY OF SAN DIEGO

On JANUARY 10, 1991 before me, the undersigned, a Notary Public for said County and State, personally appeared BARBARA L. DODDS

personally known to me or proved to me on the basis of satisfactory evidence, to be an authorized signer of the corporation that executed the within instrument, and to be the person who executed the within instrument on behalf of the corporation therein named, and acknowledged to me that such corporation executed the same, pursuant to its by-laws, or a resolution of its Board of Directors.

Witness my hand and Official Seal

Kimberly L. Wierzbicki
SIGNATURE K6

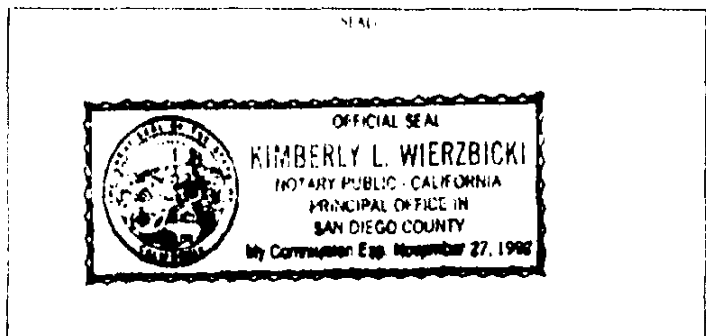

91046547

UNOFFICIAL COPY

9035776

05077757

Legal Description

PARCEL 1

THAT PART OF LOT 3 IN COUNTY CLERK'S DIVISION OF THE WEST 1/2 OF SECTION 19, T. 42N. R. 42E. NORTH, RANGE 12 EAST OF THE THIRD PRINCIPAL MERIDIAN, DESCRIBED AS FOLLOWS:

BEGINNING AT A POINT ON THE NORTH LINE OF SAID LOT 3 SAID POINT BEING 112.43 FEET WEST OF THE NORTH EAST CORNER OF SAID LOT 3; THENCE SOUTH PERPENDICULAR TO SAID NORTH LINE TO THE NORTH LINE OF WEST LAKE AVENUE; THENCE WEST ALONG SAID NORTH LINE TO THE WEST LINE OF SAID LOT 3; THENCE NORTH ALONG SAID NORTH LINE TO THE NORTH LINE OF SAID LOT 3; THENCE EAST ALONG SAID NORTH LINE TO THE POINT OF BEGINNING (EXCEPT METEARY AS PER DOCUMENT NUMBER 0582781) IN COOK COUNTY, ILLINOIS.

PARCEL 2

THAT PART OF LOT 3 IN COUNTY CLERK'S DIVISION OF THE WEST 1/2 OF THE SECTION 19, T. 42N. R. 42E. NORTH, RANGE 12 EAST OF THE THIRD PRINCIPAL MERIDIAN, DESCRIBED AS FOLLOWS:

BEGINNING AT A POINT ON THE NORTH LINE OF SAID LOT 3 SAID POINT BEING 112.43 FEET WEST OF THE NORTH EAST CORNER OF SAID LOT 3; THENCE SOUTH PERPENDICULAR TO THE NORTH LINE OF SAID LOT 3 TO THE NORTH LINE OF WEST LAKE AVENUE; THENCE EAST ALONG SAID NORTH LINE OF WEST LAKE AVENUE, 242.74 FEET TO A POINT 144.53 FEET WEST OF THE EAST LINE OF SAID LOT 3; THENCE WEST SOUTHWESTERLY ALONG A LINE WHICH FORMS AN ANGLE OF 49 DEGREES 13 MINUTES WITH THE NORTH LINE OF WEST LAKE AVENUE MEASURED FROM EAST TO WEST OF SAID POINT A DISTANCE OF 127.45 FEET; THENCE NORTH ALONG A LINE WHICH FORMS AN ANGLE OF 14 DEGREES 41 MINUTES WITH THE PROLONGATION OF THE LAST DESCRIBED LINE MEASURED FROM WEST TO EAST A NORTHWESTLY DISTANCE OF 145.30 FEET; THENCE NORTHWESTERLY TO A POINT ON THE NORTH LINE OF SAID LOT 3, SOUTH POINT BEING 120.0 FEET WEST OF THE NORTH EAST CORNER OF SAID LOT 3; THENCE WEST ALONG SAID NORTH LINE TO THE POINT OF BEGINNING, IN COOK COUNTY, ILLINOIS.

PARCEL 3

THAT PART OF LOT 3 IN COUNTY CLERK'S DIVISION OF THE WEST 1/2 OF SECTION 19, T. 42N. R. 42E. NORTH, RANGE 12 EAST OF THE THIRD PRINCIPAL MERIDIAN, DESCRIBED AS FOLLOWS:

BEGINNING AT A POINT ON THE NORTH LINE OF SAID LOT 3 SAID POINT BEING 112.43 FEET WEST OF THE NORTH EAST CORNER OF SAID LOT 3; THENCE SOUTH PERPENDICULAR TO SAID NORTH LINE TO WEST LAKE AVENUE; THENCE SOUTH-EASTERLY ALONG A LINE WHICH FORMS AN ANGLE OF 31 DEGREES WITH THE PROLONGATION OF THE LAST DESCRIBED LINE MEASURED FROM THE SOUTH TO THE SOUTH WEST A DISTANCE OF 99.21 FEET; THENCE SOUTH ALONG A LINE WHICH FORMS AN ANGLE

Property of Cook County Clerk's Office

91046547

85 077 757

UNOFFICIAL COPY

9058774

0 5 0 7 7 5 7

ALSO THE SOUTH CORNER OF THE EAST DESCRIBED LINE... [Detailed survey description]

ALSO

PARCEL #

THE PART OF LOT 3 IN COUNTY CLERK'S DIVISION OF THE WEST 1/2 OF... [Detailed survey description]

BEGINNING AT THE NORTH EAST CORNER OF SAID LOT 3, THENCE WEST ALONG THE... [Detailed survey description]

THE EAST PART OF LOT 3 IN COUNTY CLERK'S DIVISION OF THE WEST 1/2 OF... [Detailed survey description]

BEGINNING AT A POINT QUARTER SECTION OF THE NORTH LINE OF 240 FEET WEST... [Detailed survey description]

Permanent Tax Numbers: 04-10-100-0000, 04-10-101-091-0000, 04-10-100-092-0000, 04-29-100-096-0000

Street Address: 4300, 4350, 4300, 4350, 4400 West Lake Avenue, Glenview, Illinois

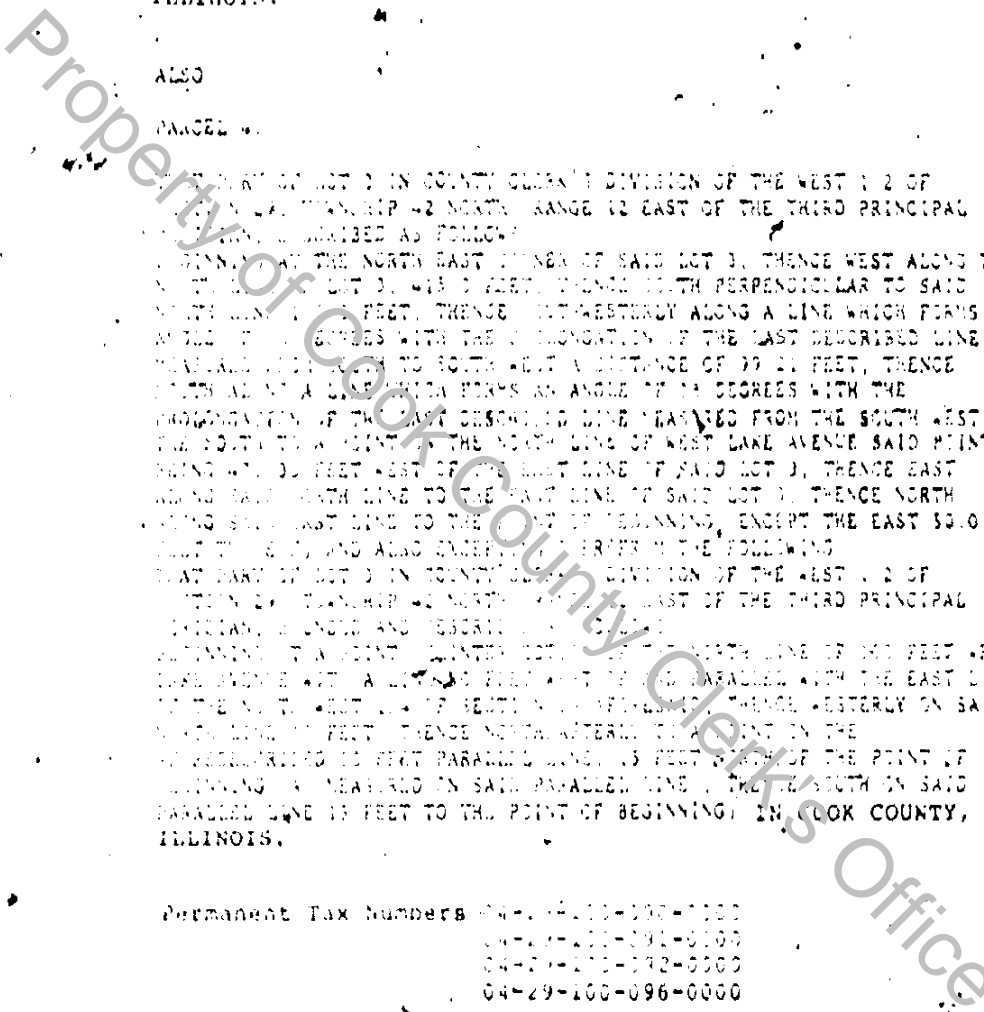

91046547

85 077-157

UNOFFICIAL COPY

Property of Cook County Clerk's Office

12333

MR MICHAEL REAN
NINTH AND CULBERTSON
222 N CARROLL ST
CHICAGO, IL 60601-1081

MAIL ROOM

91046547