

UNOFFICIAL COPY

RELEASED
(ILLINOIS)

CAUTION: Consult a lawyer before using or acting under this form. Neither the publisher nor the seller of this form makes any warranty with respect thereto, including any warranty of merchantability or fitness for a particular purpose.

91110317

FOR THE PROTECTION OF THE OWNER, THIS RELEASE SHALL BE FILED WITH THE RECORDER OF DEEDS OR THE REGISTRAR OF TITLES IN WHOSE OFFICE THE MORTGAGE OR DEED OF TRUST WAS FILED.

Above Space For Recorder's Use Only

KNOW ALL MEN BY THESE PRESENTS,

THAT SOUTHWEST FINANCIAL BANK AND TRUST FORMERLY KNOWN AS EVERGREEN PLAZA BANK
9901 SOUTH WESTERN AVENUE, CHICAGO, ILLINOIS 60643

of the County of COOK and State of ILLINOIS for and in consideration of one dollar, and for other good and valuable considerations, the receipt whereof is hereby acknowledged, do hereby remise, release, convey and quit-claim unto HERITAGE BREMEN BANK & TRUST COMPANY, AS TRUSTEE UNDER TRUST AGREEMENT DATED JUNE 1, 1988 AND KNOWN AS TRUST NO. 88-3327 heirs, legal representatives and assigns, all the right, title, interest, claim, or demand whatsoever they may have acquired in, through, or by a certain MORTGAGE bearing date the 20th day of JUNE 1988 and recorded in the Recorder's Office of COOK County, in the State of ILLINOIS in Book of RECORDS page as Document Number 88700661 to the premises therein described.

situated in the County of COOK State of ILLINOIS as follows, to wit:

SEE ATTACHED ON REVERSE SIDE FOR LEGAL

together with all the appurtenances and privileges thereunto belonging or appertaining.

Permanent Real Estate Index Number(s): SEE ATTACHED ON REVERSE SIDE FOR PIN NUMBERS

Address(es) of premises: 1-294 & 159th Street, Markham, Illinois 60426

WITNESS by their hands and seals this 1st day of MARCH 1991

SOUTHWEST FINANCIAL BANK AND TRUST

Edward C. Bourgeois, Vice President

Daniel W. Garossy, Vice President

91110317

STATE OF ILLINOIS
COUNTY OF COOK

the undersigned

a notary public in and for the said County, in the State aforesaid, DO HEREBY CERTIFY that

Edward C. Bourgeois, Vice President

Daniel W. Garossy, Vice President

personally known to me to be the same persons whose name is set against in the foregoing instrument, appeared before me this day in person, and acknowledged that they

signed, sealed and delivered the said instrument as their free and voluntary act, for the

uses and purposes therein set forth.

Given under my hand and official seal, this 1st day of MARCH 1991

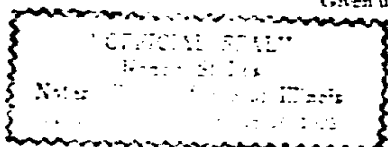

Nancy Stalke
Notary Public

COMMISSION EXPIRES

August 16, 1993

This instrument was prepared by CAROLYN M. MOLES, SOUTHWEST FINANCIAL BANK AND TRUST, 9901 S. WESTERN AVE, CHICAGO, ILL. 60643

5/24/91 2:46

91110317

UNOFFICIAL COPY

RELEASE DEED

TO

MARY E.

Carolyn Rawson

1937 Sherman Hill, Suite 210

Northbrook, Ill. 60062

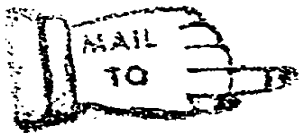

GEORGE E. COLE
LEGAL FORMS

Property of Cook County Clerk's Office

Lots 1 to 40 both inclusive in Block 11; Lots 1 to 9 both inclusive and
Lots 32 and 36 both inclusive in Block 12; Lots 1 to 28 both inclusive
and Lots 33 to 40 in Block 13; Lots 1 to 15 both inclusive and Lots 26 to
36 both inclusive in Block 14; Lots 1 to 16 both inclusive and Lots 21 to
44 both inclusive in Block 15; Lots 1 to 12 both inclusive, Lots 9 and 10,
Lots 13 to 15 both inclusive, Lots 30 to 38 both inclusive, and Lots 140
to 43 both inclusive in Block 16, all in Crescent Park Markham Stn
Addition being a Subdivision of the South 1/2 of the Southwest 1/4 of
Section 13, Township 35 North, Range 13 East of the Third Principal
Meridian lying south of the Indian Boundary Line, in Cook County,
Illinois.

PIN #28-13-321-001-0000 through 28-13-321-040-0000
28-13-322-001-0000 through 28-13-322-028-0000
28-13-323-001-0000 through 28-13-323-016-0000
28-13-323-021-0000 through 28-13-323-044-0000
28-13-330-001-0000 through 28-13-330-015-0000
28-13-330-020-0000 through 28-13-330-030-0000
28-13-329-001-0000 through 28-13-329-009-0000
28-13-322-033-0000 through 28-13-322-040-0000
28-13-331-001-0000 through 28-13-331-005-0000
28-13-331-013-0000 through 28-13-331-019-0000
28-13-331-021-0000 through 28-13-331-029-0000
28-13-329-020-0000 through 28-13-329-024-0000
28-13-331-009-0000, 28-13-331-010-0000 & 29-08-307-030-0000

88300661

9116317