

UNOFFICIAL COPY

314140491 4 0 4

HEAT

LIS PENDENS NOTICE

IN THE CIRCUIT COURT OF COOK COUNTY, ILLINOIS

COUNTY DEPARTMENT - CHANCERY DIVISION

*Municipal*

*First District*

91M1-400959

CITY OF CHICAGO  
A MUNICIPAL CORPORATION  
PLAINTIFF

NO.

VS

HARVEY COFFEY (O) ET AL

Defendant(s)

\*\*\* REFER TO ATTACHED ADDENDUM OF DEFENDANTS \*\*\*

I, the undersigned, do hereby certify that the above entitled cause was filed in the above court on the                      day of                      for                     

~~MAR 08 1991~~

and is now pending in said court and that the property affected by said cause is located at the following address :

1400 1404 E 65 PL

and described as follows:

\*\*\* REFER TO ATTACHED ADDENDUM \*\*\*

KELLY R. WELSH  
CORPORATION COUNSEL  
CITY OF CHICAGO

BY: *[Signature]*

ASSISTANT CORPORATION COUNSEL  
180 N. LaSalle St. Suite 3100  
Chicago, Illinois 60601

or

Deposit in box no.                     

Recorders Office

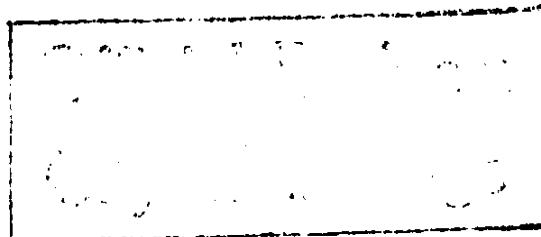

Property of Cook County Clerk's Office

COOK COUNTY, ILLINOIS

1991 MAR 7 11 3 59

01114049

91114049

14

# UNOFFICIAL COPY

9 1 1 1 4 0 4 9

IN THE CIRCUIT COURT OF COOK COUNTY, ILLINOIS  
MUNICIPAL DEPARTMENT-FIRST DISTRICT  
LISTING OF DEFENDANTS

RE: 1400 1404 E 65 PL

HARVEY COFFEY (D)  
8107 S PRINCETON  
CHICAGO IL 60620

MARY COFFEY (D)  
8107 S PRINCETON  
CHICAGO IL 60620

NORTHWEST NAT'L BK (T)  
3985 N MILWAUKEE  
DOC #26035987  
CHICAGO IL 60641

PRESTIGE ALUMINUM CORP  
(H)  
1400 E 65 PL  
DOC #26035987  
CHICAGO

NORTHEAST SAVINGS (M)  
1400 E 65 PL  
1-14-85 DOC #3419710T  
CHICAGO IL 60637

PEOPLE GAS LIGHT & COKE  
122 S MICHIGAN AVE  
CHICAGO IL 60602

Property of Cook County Clerk's Office

91114049

# UNOFFICIAL COPY

IN THE CIRCUIT COURT OF COOK COUNTY, ILLINOIS  
MUNICIPAL DEPARTMENT-FIRST DISTRICT

\*\*\* LEGAL DESCRIPTION \*\*\* FRONT

RE: 1400 1404 E 65 PL  
PI# 20-23-218-002

FRONT

& 003  
LOT 28 & 29 IN WOODLAWN TERRACE, A SUBDIVISION OF THE S 325 FT. OF THE  
N 1815 FT. OF THAT PART LYING E OF THE ILLINOIS CENTRAL RAILROAD OF THE  
E 1/2 OF THE NE 1/4 OF  
SECTION 23, TOWNSHIP 38 NORTH, RANGE 14  
LYING EAST OF THE 3RD PRINCIPAL MERIDIAN  
IN COOK COUNTY ILLINOIS

Property of Cook County Clerk's Office

91114049