

# UNOFFICIAL COPY

9 1 2 6 0 2 7 2

91260272

91260272

## AGREEMENT

Party Wall agreement for common wall between buildings located at 2458 N. Geneva Terrace and 2456 N. Geneva Terrace, Chicago, Illinois, County of Cook.

DEF-01 RECORDING \$13.29  
T02222 TRAN 1220 05/31/91 11:02:00  
#0095 # B \*-91-260272  
COOK COUNTY RECORDER

Common wall is located on:

The North 23.50 feet of Lot 39 in Subdivision of out Lot "C" in Wrightwood, A Subdivision in the Southwest 1/4 of Section 28, Township 40 North, Range 14 East of the Third Principal Meridian, in Cook County, Illinois.

It is agreed between owners that the common wall be increased in height 4.5 feet on the West end, reducing to existing wall height at 45 feet in from West end. It is further agreed that the owners of 2458 N. Geneva Terrace will cause to have work performed and will pay all costs of increasing the height and installing copping tiles on said common wall.

91260272

Owners  
2456 N. Geneva Terrace

Owners  
2458 N. Geneva Terrace

Robert E. Campbell 4/24/91  
Robert E. Campbell

Conrad E. Schuberth 4/24/91  
Conrad E. Schuberth

June G. Campbell 4/24/91  
June G. Campbell

Rebecca Schuberth 4/24/91  
Rebecca Schuberth



CHARLIE POPPELL  
2119 N. DAMEN  
CHGO. IL. 60647

~~CHARLIE POPPELL~~

13 Mail

UNOFFICIAL COPY

Property of Cook County Clerk's Office

6740 NORTH ELSTON AVENUE  
CHICAGO, ILLINOIS 60646

## CERTIFIED SURVEY CO.

Phone: 775-7755  
775-7756

### PLAT OF SURVEY

THE NORTH 22.50 FEET OF LOT 39 IN SUBDIVISION OF OUTLOT "C" IN WRIGHTWOOD, A SUBDIVISION IN THE SOUTHWEST 1/4 OF SECTION 28, TOWNSHIP 40 NORTH, RANGE 14 EAST OF THE THIRD PRINCIPAL MERIDIAN, IN COOK COUNTY, ILLINOIS.

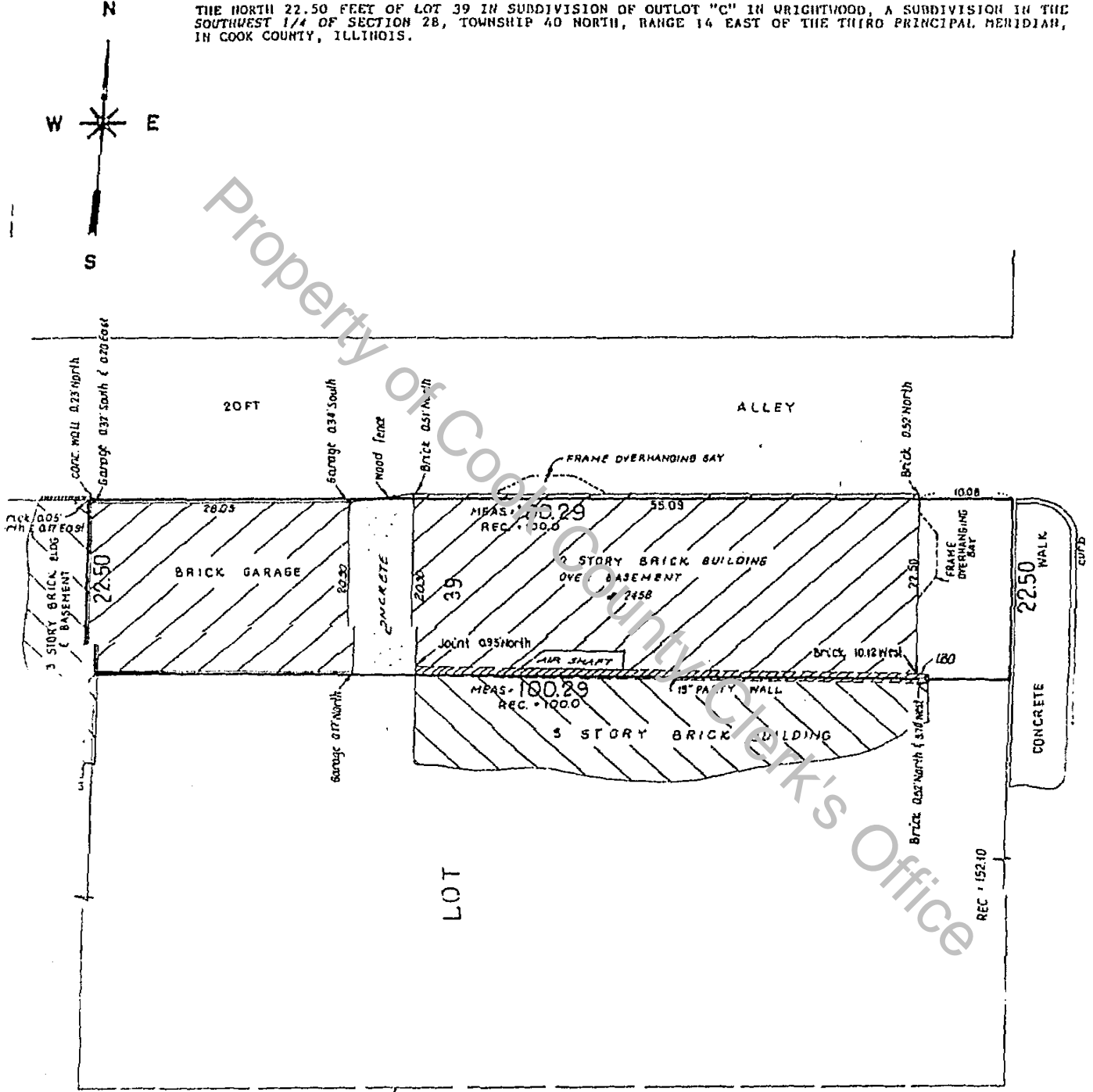

SOUTH LINE OF LOT 39, ALSO NORTH LINE OF W. ARLINGTON PL.

THIS SURVEY HAS BEEN MADE IN CONNECTION WITH A REAL ESTATE TRANSACTION AND IS NOT TO BE USED FOR ANY OTHER PURPOSE. THE USER SHALL NOT BE ASSUMED FROM SCALING.

901841  
10 20  
feet

MARCH 6 - 1991  
ROBERT E. SCHUBERTH

BUILDING LINES AND EASEMENTS ARE SHOWN ONLY WHERE THEY ARE SO RECORDED IN THE MAPS. OTHERWISE REFER TO YOUR DEED OR ABSTRACT.

Decimals of a foot and their equivalent in inches and fractions thereof

01 = 1/8"	07 = 7/8"	50 = 5'
02 = 1/4"	08 = 1"	58 = 7'
03 = 3/8"	17 = 2"	67 = 8'
04 = 1/2"	25 = 3"	75 = 9'
05 = 5/8"	33 = 4"	83 = 10'
06 = 3/4"	42 = 5"	92 = 11'
		100 = 12'



COMPARE ALL POINTS BEFORE BUILDING BY GAME AND AT ONCE. ANY DIFFERENCE.

State of Illinois } ss.  
County of Cook }

We, CERTIFIED SURVEY CO. do hereby certify that we surveyed the above described property and that the plat drawn is a correct representation of said survey.

*Paul F. Misturak*  
REG. ILL. Land S.

91602276