

APPLICATION NO 11981  
DOCUMENT NO 150555-7  
OCT 15 1987

**UNOFFICIAL COPY**

VOLUME 2211 PAGE 1  
CERTIFICATE NO 1344841  
OWNER GARY E. SIOLS AND SUSAN D. SIOLS

**CERTIFICATE OF TITLE**

Date Of First Registration

**92486642**

JUNE ELEVENTH (11th), 1921  
TRANSFERRED FROM 1344841  
CERTIFICATE NO

STATE OF ILLINOIS }  
COOK COUNTY }

I Harry "Bus" Yourell Registrar of Titles in and for said County, in the State aforesaid, do hereby certify that

GARY E. SIOLS AND SUSAN D. SIOLS  
(Married to Each Other)  
AS JOINT TENANTS WITH RIGHT OF SURVIVORSHIP

of the CITY OF PARK RIDGE County of COOK and State of ILLINOIS

ARE the owner s of an estate in fee simple, in the following described land situated in the County of Cook and State of Illinois.

**DESCRIPTION OF LAND**

LOT FIFTY(5)-----(15)

In Block Two (2) in Gillick's 2nd Villa Subdivision in the Northwest Quarter (4) of the Southeast Quarter (1) of Section 3, Township 41 North, Range 12, East of the Third Principal Meridian, according to Plat thereof registered July 15, 1921, as Document Number 135754.

09-35-406-002  
733 S. Cumberland  
Pk, Ridge, Ill. 60068

DEPT-11 RECORD T. \$23.00  
T#3333 TRAN 8722 07/06/92 12:11:00  
\$4100 + \*-92-486642  
COOK COUNTY RECORDER

BOX 334

23

Subject to the Estates, Easements, Incumbrances and Claims noted on the following memorials page of this Certificate.

**Witness** My hand and Official Seal

this FIFTEENTH (15th) day of MAY A. D. 1987

Form No. 1

Harry Bus Yourell  
Registrar of Titles, Cook County, Illinois.

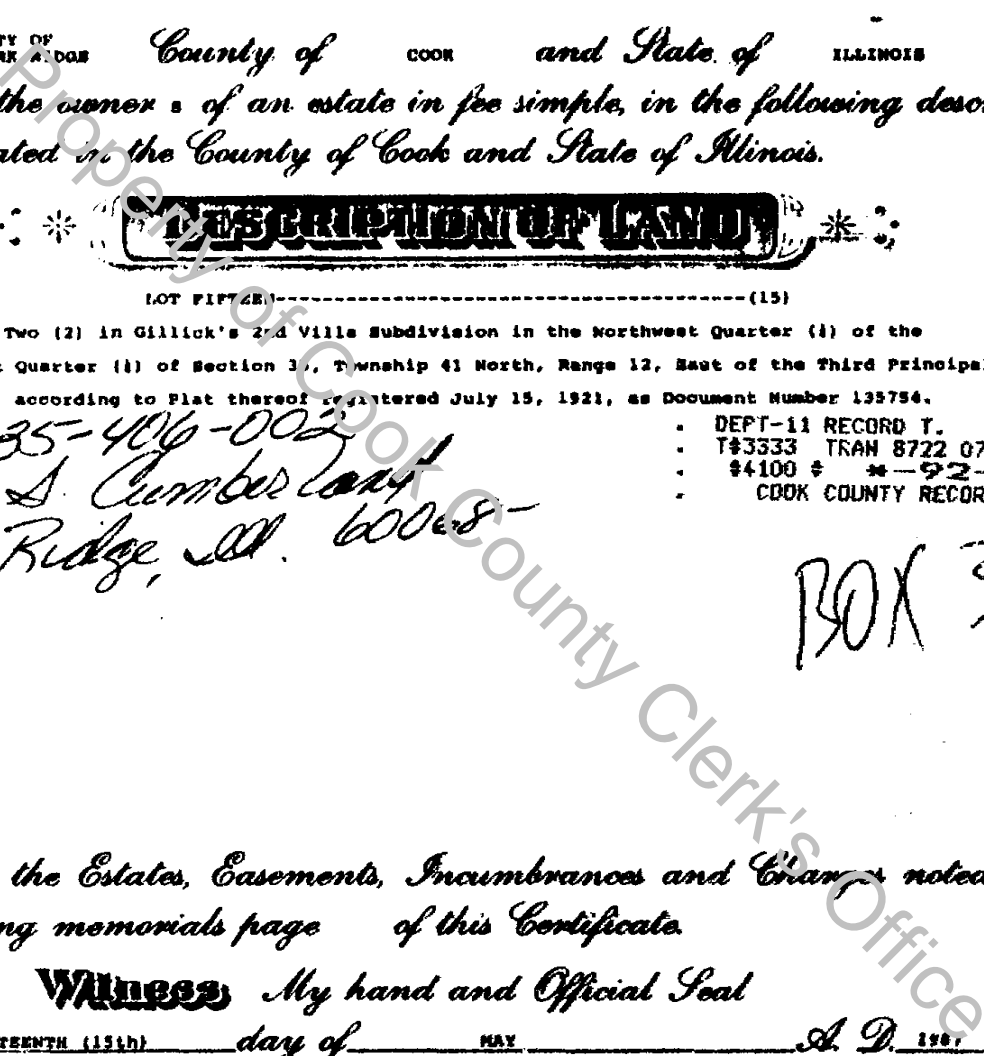

# UNOFFICIAL COPY

03788045

Property of Cook County Clerk's Office

# UNOFFICIAL COPY

## OF ESTATES, EASEMENTS, INCUMBRANCES AND CHARGES ON THE L

DOCUMENT NO.	NATURE AND TERMS OF DOCUMENT	DATE OF DOCUMENT	DATE OF REGISTRATION YEAR-MONTH-DAY-HOUR	SIGNATURE
103703-87	General Taxes for the year 1986, 1st Installment Paid. <del>2nd Installment Not Paid.</del> Subject to General Taxes levied in the year 1987. Subject to 16 foot building line, as shown on Plat Document Number 135754. Restrictions for a period of 25 years from June 10, 1921, as to occupancy, character, location, etc., of buildings to be erected on foregoing premises, and as to cost of same, as shown in Deeds Document Numbers 230204 and 268801. For particulars see Document.			
In Duplicate	Mortgage from Gary E. Siola and Susan D. Siola to Merrill Lynch Mortgage Corporation of The State of New York to secure note in the sum of \$100,000.00, payable as therein stated. For particulars see Document.			
3595556		Feb. 25, 1987	Mar. 3, 1987 9:20AM	
	Mortgage's Duplicate Certificate 722266 issued 5/15/87 on Mortgage 3595556.			
103703-88	General Taxes for the year 1988. 1st Installment paid. <del>2nd Installment not paid.</del> Subject to General Taxes levied in the year 1989. Mortgage from Gary E. Siola and Susan D. Siola to LaSalle National Bank, a national banking association, to secure an Equity Line of Credit dated 5-11-89 pursuant to which borrower may from time to time borrow from Lender sums which shall not in the aggregate outstanding principal balance exceed \$25,000.00, with interest, payable as therein stated under terms, covenants and agreements herein contained. For particulars see Document.			
In Duplicate				
3795368		May 11, 1989	May 17, 1989 1:53PM	
103703-90	General taxes for the year 1989. 1st installment paid. <del>2nd installment not paid.</del> Subject to General Taxes levied in the year 1990. Assignment from Merrill Lynch Realty Operating Partnership, Limited Partnership, (DBA Merrill Lynch Realty), Successor In Interest To Merrill Lynch Mortgage Corporation to Federal Home Loan Mortgage Corporation, A Federal Mortgage Corporation of Mortgage and Note registered as Document No. 3595556. For particulars see Document.			
3882160		Sept. 16, 1990	May 21, 1990 10:02AM	

Property Clerk's Office

Property Clerk's Office

92486642