

UNOFFICIAL COPY

JAN

Satisfaction Of Mortgage

92535178

DEPT-01 RECORDING 923.50
T#8888 TRAN 0733 07/21/92 15:09:00
#2542 E *-92-535178
COOK COUNTY RECORDER

Date: JULY 16, 19 92

A0040069J

Property of Cook County, Illinois
THAT CERTAIN MORTGAGE owned by the undersigned, a Corporation
under the laws of United States of America, dated November 27, 1989,
executed by Ronald A. Konet and Mary Therese Konet, husband and wife,
as joint tenants, as Mortgagor, to
IBM Mid America Employees Federal Credit Union, as Mortgagee,
and filed for record December 1, 19 89, as Document Number 89-574635
(or in Book of Page), in the Office of the (County Recorder
(Registrar of Titles) of Cook County, Illinois, with the indebtedness thereby
secured, fully paid and satisfied.

IBM Mid America Employees Federal Credit Union

By [Signature] Its Vice President of Member Service

By Michele Manthey Its Vice President of Finance & Administration

DEPT-01 RECORDING 923.50
T#8888 TRAN 0733 07/21/92 15:09:00
#2542 E *-92-535178
COOK COUNTY RECORDER

STATE OF MINNESOTA }
COUNTY OF Olmsted } ss.

The foregoing instrument was acknowledged before me this 16th day of July, 19 92,
by Mark Everson and Michele Manthey
the Vice President of Member Service and Vice President of Finance & Administration
of IBM Mid America Employees Federal Credit Union, a Corporation
under the laws of United States of America, on behalf of the Corporation

THIS INSTRUMENT WAS DRAFTED BY (NAME AND ADDRESS):

IBM Mid America Employees
Federal Credit Union
4001 West River Parkway
Rochester, MN 55901

MAIL TO

234

[Signature]

SIGNATURE OF PERSON TAKING ACKNOWLEDGMENT

NOTARIAL STAMP OR SEAL (OR OTHER TITLE OR RANK)

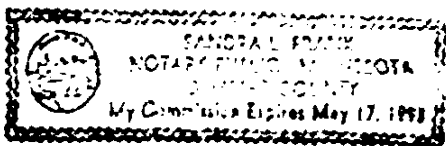

UNOFFICIAL COPY

Lot 414 in BREMEM TOWNE ESTATES Unit 4, being a subdivision of part of the Southwest 1/4 of the Northeast 1/4 of Section 24; of part of the Southeast 1/4 of the Northwest 1/4 of Section 24; of part of the Northwest 1/4 of the Southeast 1/4 of Section 24; of part of the Northeast 1/4 of the Southwest 1/4 of Section 24, Township 36 North, Range 12, East of the Third Principal Meridian, In Cook County, Illinois.

27-24-208-023

62535178

Property of Cook County Clerk's Office