

UNOFFICIAL COPY

RELEASE OF MORTGAGE OR TRUST DEED BY CORPORATION (ILLINOIS)

CAUTION: Consult a lawyer before using or acting under this form. Neither the publisher nor the seller of this form makes any warranty with respect thereto, including any warranty of merchantability or fitness for a particular purpose.

92576780

FOR THE PROTECTION OF THE OWNER, THIS RELEASE SHALL BE FILED WITH THE RECORDER OF DEEDS OR THE REGISTRAR OF TITLES IN WHOSE OFFICE THE MORTGAGE OR DEED OF TRUST WAS FILED.

Above Space For Recorder's Use Only

KNOW ALL MEN BY THESE PRESENTS, That SUBURBAN NATIONAL BANK OF PALATINE, 50 North Brockway Street, Palatine, Illinois 60067, a National Banking Association of the United States of America, of the County of Cook and State of Illinois for and in consideration of the payment of

the indebtedness secured by the MORTGAGES hereinafter mentioned, and the cancellation of all the notes thereby secured, and of the sum of one dollar, the receipt whereof is hereby acknowledged, do hereby REMISE, RELEASE, CONVEY, and QUIT CLAIM unto MICHAEL L. GERLITZ and KATHLEEN A. GERLITZ, his wife, 915 Lake Street, Wilmette, Illinois 60091

heirs, legal representatives and assigns, all the right, title, interest, claim or demand whatsoever they may have acquired in, through or by certain Mortgages, bearing date the * day of * 19 * and recorded in the Recorder's Office of Cook County, in the State of Illinois, in book - - - of records, on page - - -, in document No. ** to the premises therein described as follows, situated in the County of Cook, State of

Illinois, to wit: Parcel 1: The west 57 1/2 feet of Lot 2 in Block 23 in Wilmette, in Township 42 North, Range 13, east of the Third Principal Meridian, in Cook County, Illinois. Parcel 2: The east 1/2 of the vacated alley west adjoining the west 57 1/2 feet of Lot 2 in Block 23 in Wilmette aforesaid, in Cook County, Illinois. PIN 05-34-200-005.

- *Mortgage dated October 30, 1989 recorded as **Document No. 89534471
*Mortgage dated September 19, 1990 recorded as **Document No. 90467328
*Mortgage dated June 3, 1991 recorded as **Document No. 91284638

together with all the appurtenances and privileges thereunto belonging or appertaining.

Permanent Real Estate Index Number(s): 05-34-200-005
Address(es) of premises: 915 Lake Street, Wilmette, Illinois 60091

Witness hand and seal, this 6th day of May 19 92

C. William Johnson, Vice President (SEAL)
John J. Callahan, Asst. Cashier (SEAL)

This instrument was prepared by Sharon Berset, Suburban National Bank of Palatine, 50 N. Brockway St., Palatine, IL 60067

92576780

7349744 DF NO other full OK

31.00

UNOFFICIAL COPY

RELEASE DEED
By Corporation

1992 JUN 15 AM 9 05

92576780

TO

ADDRESS OF PROPERTY:

BOX 333 - TH

MAIL TO:

John Johnson
9239 S. Main St
Chicago, IL 60607

Rd.

92576780

STATE OF Illinois }
 COUNTY OF Cook }
 SS.

I, Sharon M. Berset, a notary public, in and for said County, in the State aforesaid, DO HEREBY CERTIFY that G. William Johnson, Vice President of Suburban National Bank of Palatine, personally known to me to be the _____ Assistant _____ of said corporation, and personally known to me to be the _____ Cashier _____ of said corporation, and personally known to me to be the _____ Assistant _____, personally known to me to be the _____ Cashier _____ of said corporation, and personally known to me to be the _____ Assistant _____, they and severally acknowledged that as such _____ Vice _____ President and Cashier _____, they signed and delivered the said instrument and caused the corporate seal of said corporation to be affixed thereto, pursuant to authority given by the Board of Directors of said corporation, as their free and voluntary act, and as the free and voluntary act of said corporation, for the uses and purposes therein set forth.

GIVEN under my hand and notarial seal this _____ day of _____ 1992.

Sharon M. Berset
 NOTARY PUBLIC
 Commission Expires 1-30-95
 * a National Banking Association of the United States of America

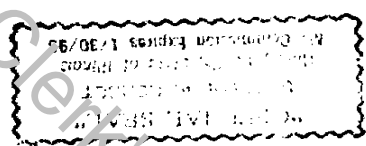

Property of Cook County Clerk's Office