

UNOFFICIAL COPY

This Indenture, made this 25th day of September A.D. 1992 between

LaSalle National Trust, N.A., a national banking association, Chicago, Illinois, as Trustee under the provisions of a Deed or Deeds in Trust, duly recorded and delivered to said Bank in pursuance of a trust agreement dated the 9th day of January 1987, and known as Trust Number 111983 (the "Trustee"), and Marcel Spichiger (the "Grantee(s)).

(Address of Grantee(s)) c/o Sam Realty, 7337 N. Western Avenue, Chicago, Illinois 60645

Witnesseth, that the Trustee, in consideration of the sum of Ten Dollars and no/100ths Dollars (\$ 10.00)

and other good and valuable considerations in hand paid, does hereby grant, sell and convey unto the Grantee(s), the following described real estate, situated in Cook County, Illinois, to wit:

Lots 1 and 2 in Block 5 in High Ridge, said High Ridge being a Subdivision in the North 1/2 of the Northeast 1/4 of Section 6, Township 40 North, Range 14, East of the Third Principal Meridian, in Cook County, Illinois.

1992 OCT -1 PM 3:16

92731774

Property Address: 6364-82 N. Hermitage; 1737-51 W. Devon, Chicago, Illinois

Permanent Index Number: 14-06-202-008-0000

together with the tenements and appurtenances thereunto belonging

To Have And To Hold the same unto the Grantee(s) as aforesaid and to the proper use, benefit and behoof of the

Grantee(s) forever.

This deed represents a transaction exempt under paragraph E, Section 4, of the Real Estate Transfer Tax Act.

Dated 9/28/92 [Signature] Buyer, Seller or Representative

This Deed is executed pursuant to and in the exercise of the power and authority granted to and vested in said Trustee by the terms of said Deed or Deeds in Trust delivered to said Trustee in pursuance of the trust agreement above mentioned. This Deed is made subject to the lien of every Trust Deed or Mortgage (if any there be) of record in said county affecting the said real estate or any part thereof given to secure the payment of money and remaining unreleased at the date of the delivery hereof.

In Witness Whereof, the Trustee has caused its corporate seal to be hereto affixed, and has caused its name to be signed to these presents by its Assistant Vice President and attested by its Assistant Secretary, the day and year first above written.

Attest:

LaSalle National Trust, N.A. as Trustee as aforesaid.

[Signature of Assistant Secretary]

Assistant Secretary

[Signature of Assistant Vice President]

Assistant Vice President

\*\*LaSalle National Trust, N.A., successor trustee to LaSalle National Bank

This instrument was prepared by: Corinne Bek (hd)

LaSalle National Trust, N.A. Real Estate Trust Department 135 South LaSalle Street Chicago, Illinois 60603-4192

mail to: HAVE BRUNER Three First National Plaza Suite 3400 Chicago, IL 60602

82 738 9448

185101 MPT

92731774

# UNOFFICIAL COPY

State of Illinois  
County of Cook

SS.

Harriet Denisewicz

a Notary Public in and for said County,

in the State aforesaid, **Do Hereby Certify** that

Corinne Bek

~~Assistant~~ Vice President of LaSalle National Trust, N.A., and

William H. Dillon

Assistant Secretary thereof, personally known to me to be the same persons whose names are subscribed to the foregoing instrument as such ~~Assistant~~ Vice President and Assistant Secretary respectively, appeared before me this day in person and acknowledged that they signed and delivered said instrument as their own free and voluntary act, and as the free and voluntary act of said Trustee, for the uses and purposes therein set forth; and said Assistant Secretary did also then and there acknowledge that he as custodian of the corporate seal of said Trustee did affix said corporate seal of said Trustee to said instrument as his own free and voluntary act, and as the free and voluntary act of said Trustee for the uses and purposes therein set forth.

Given under my hand and Notarial Seal this 28th day of September A.D. 19 92

*Harriet Denisewicz*  
Notary Public

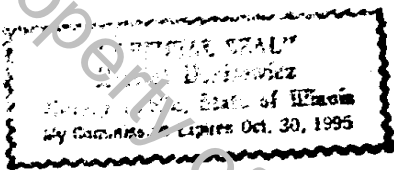

92731774

Box No. \_\_\_\_\_

TRUSTEE'S DEED

Address of Property

LaSalle National Trust, N.A.

Trustee  
To

LaSalle National Trust, N.A.  
135 South LaSalle Street  
Chicago, Illinois 60603-4192

**UNOFFICIAL COPY**  
**STATEMENT BY GRANTOR AND GRANTEE**

The grantor or his agent affirms that, to the best of his knowledge, the name of the grantee shown on the deed or assignment of beneficial interest in a land trust is either a natural person, an Illinois corporation or foreign corporation authorized to do business or acquire and hold title to real estate in Illinois, a partnership authorized to do business or acquire and hold title to real estate in Illinois, or other entity recognized as a person and authorized to do business or acquire title to real estate under the laws of the State of Illinois.

Dated Sept. 30, 1992

Signature: Marc S. Brenner, Attorney  
Grantor or agent

Subscribed and sworn to before me  
by the said  
this 30 day of Sept, 1992  
Notary Public Linda J. Prashuk

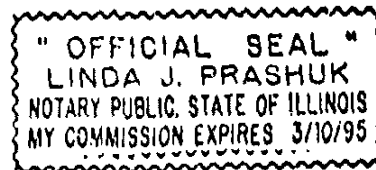

The grantee or his agent affirms and verifies that the name of the grantee shown on the deed or assignment of beneficial interest in a land trust is either a natural person, an Illinois corporation or foreign corporation authorized to do business or acquire and hold title to real estate in Illinois, a partnership authorized to do business or acquire and hold title to real estate in Illinois, or other entity recognized as a person and authorized to do business or acquire title to real estate under the laws of the State of Illinois.

Dated Sept. 30, 1992

Signature: Marc S. Brenner, Attorney  
Grantee or agent

Subscribed and sworn to before me  
by the said  
this 30 day of Sept, 1992.  
Notary Public Linda J. Prashuk

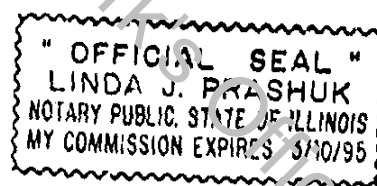

Note: Any person who knowingly submits a false statement concerning the identity of a grantee shall be guilty of a Class A misdemeanor for the first offense and of a Class A misdemeanor for subsequent offenses.

(Attach to deed or ARI to be recorded in Cook County, IL, if exempt under provisions of Section 4 of the Ill. Real Estate Transfer Tax Act.)