

UNOFFICIAL COPY

36801  
09-15-92

176  
787897  
Seyfarth 668486

FOR THE PROTECTION OF THE OWNER,  
THIS RELEASE SHALL BE FILED WITH  
THE RECORDER OF DEEDS OR  
REGISTRAR OF TITLES IN WHOSE  
OFFICE THE MORTGAGE OR DEED OF  
TRUST WAS FILED.

PARTIAL RELEASE

KNOW ALL MEN BY THESE PRESENTS, THAT THE NORTHERN TRUST COMPANY, an Illinois banking corporation, of the County of Cook and State of Illinois, for and in consideration of one dollar, and for other good and valuable consideration, the receipt whereof is hereby acknowledged, does hereby remise, release, convey and quit-claim unto Luther Village Limited Partnership, an Illinois limited partnership (the "Mortgagor"), and its heirs, legal representatives and assigns, all the right, title, interest, claim or demand whatsoever which The Northern Trust Company may have acquired in, through or by a certain Construction Loan Mortgage and Security Agreement dated as of November 8, 1989 (the "Mortgage"), and recorded in the Recorder's Office of Cook County, Illinois, as Document No. 89548962, and in, through or by a certain Construction Loan Assignment of Rents and Leases of even date therewith recorded in said Office as Document No. 89548963, in, to and under:

270w

Permanent Tax Index Number:

03-19-400-001

This Instrument Prepared by:

Alvin L. Kruse, Esq.  
James A. Schraidt, Esq.  
Seyfarth, Shaw, Fairweather &  
Geraldson  
Suite 4200  
55 East Monroe Street  
Chicago, Illinois 60603

Address of Premises:

Oakton Avenue &  
Kennicott  
Arlington Heights, Illinois

After Recording Return To:

Steven H. Goodman, Esq.  
Skadden, Arps, Slate, Meagher  
& Flom  
333 West Wacker Drive  
Chicago, Illinois 60606

92819486

BOX 333

UNOFFICIAL COPY

COOK COUNTY, ILLINOIS  
FILED FOR RECORD

92 NOV -4 AM 11:07

92819486

Property of Cook County Clerk's Office

# UNOFFICIAL COPY

9 2 3 1 9 1 9 9 6

- a) all contracts for the sale of the Dwelling Unit (as defined in the Mortgage) described in Exhibit A attached hereto and all proceeds thereof;
- b) the Capital Contribution Agreement (as defined in the Mortgage) and any payments to be made to the Mortgagor thereunder to the extent such Capital Contribution Agreement and payments pertain to the Dwelling Unit described in Exhibit A attached hereto; and
- c) the leasehold estate of the lessee under the proprietary lease of the Dwelling Unit described in Exhibit A attached hereto.

WITNESS our hand and seal this 29th day of October, 1992.

THE NORTHERN TRUST COMPANY

By *J. J. Calto*  
Title *Vice President*

Property of Cook County Clerk's Office

92819486

UNOFFICIAL COPY

Property of Cook County Clerk's Office

# UNOFFICIAL COPY

9 2 5 1 9 1 3 6

STATE OF ILLINOIS            )  
  ) SS  
COUNTY OF COOK            )

The foregoing instrument was acknowledged before me this 26th day of October, 1992, by Joseph G. Vaccaro of The Northern Trust Company, an Illinois banking corporation, on behalf of the corporation.

*Rhonda Owens*  
Notary Public

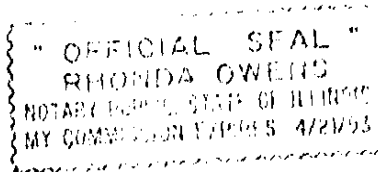

Property of Cook County Clerk's Office

92819486

UNOFFICIAL COPY

Property of Cook County Clerk's Office

11/15/2011 10:00 AM

# UNOFFICIAL COPY

9 2 1 9 1 1 0

## EXHIBIT A

### DESCRIPTION OF DWELLING UNIT

Unit 1474 in Luther Village, which has a street address of 1474 Village Drive, Arlington Heights, Illinois, which is located on a portion of the real estate described as:

THAT PART OF THE WEST HALF OF THE SOUTHEAST QUARTER OF SECTION 19, TOWNSHIP 42 NORTH, RANGE 11 EAST OF THE THIRD PRINCIPAL MERIDIAN IN COOK COUNTY, ILLINOIS, DESCRIBED AS FOLLOWS: COMMENCING AT THE SOUTHWEST CORNER OF SAID WEST 1/2 OF THE SOUTHEAST 1/4; THENCE NORTH 0°00'00" EAST ALONG THE WEST LINE OF SAID WEST 1/2 OF THE SOUTHEAST 1/4, 32.99 FEET; THENCE EAST ALONG A LINE NORMAL TO THE LAST DESCRIBED COURSE, 40.00 FEET TO THE EAST LINE OF KENNICOTT BOULEVARD; THENCE NORTH 0°00'00" EAST ALONG SAID EAST LINE OF KENNICOTT BOULEVARD, 2570.30 FEET TO THE SOUTH LINE OF THOMAS STREET; THENCE NORTH 89°59'06" EAST ALONG SAID SOUTH LINE OF THOMAS STREET, 703.05 FEET; THENCE SOUTH 00°00'52" EAST, 249.50 FEET TO THE POINT OF BEGINNING; THENCE SOUTH 67°02'18" EAST, 136.20 FEET; THENCE SOUTH 20°11'35" WEST, 139.58 FEET; THENCE NORTH 67°02'18" WEST, 149.68 FEET; THENCE NORTH 25°43'48" EAST, 139.58 FEET TO THE POINT OF BEGINNING, CONTAINING 0.457 ACRES, MORE OR LESS.

Pad #29

Property of Cook County Clerk's Office

92819486

UNOFFICIAL COPY

Property of Cook County Clerk's Office

11/11/2011